ASE REFUNDS LAG

by Keyes Brings But $15,000 to During Week's Period

week following announcement by Dist.-Atty. toward those who return the asserted extor- from Julian Petroleum Corporation pools, only the receivers and the total refunds stand as ding to Joseph Scott, who with H. L. Carnahan, for the oil corporation.

FUNERAL OF MRS. HAMER TO BE TODAY

Pioneer Poet and Teacher Formerly Was Regular Contributor to 'The Times'

Funeral services for Mrs. Kate Hamer, pioneer poet and teacher of Los Angeles, who died last Friday at 1430½ Micheltorena street, will be conducted at 9 a.m. today at the Church of St. Francis of Assisi, with Father T. Ryder officiating. Interment will be at Calvary cemetery.

Mrs. Hamer, who was born at Olean, N. Y., in 1863, came to Los Angeles from Bradford, Pa., in 1886. A well known teacher of elocution, Mrs. Hamer also was a gifted writer of prose and verse and formerly was a regular contributor to The Times. She was a friend of the late Gen. Harrison Gray Otis and Mrs. Eliza Otis and often gave public readings of the poems of Mrs. Otis.

Besides her daughter, Mrs. Jake Schaffer of San Francisco, Mrs. Hamer leaves a brother, Edward A. Carr of Los Angeles, and three sisters, Miss A. C. Carr of Los Angeles, Mrs. Fred Kellog of Van Nuys and Mrs. Pannis Norin of Sacramento.

YOUTH USES SHOTGUN TO END HIS LIFE

Santa Anan Props Weapon Up in Car and Discharges It With String

SANTA ANA, Sept. 25. (Exclusive) With a string attached from his finger to the trigger of a shotgun, Noel L. Overton, 24 years of age, of 825 North Wilson avenue, propped the weapon up in the back seat of his car on Munger Road, near Trabuco Canyon, and ended his own life here today, according to a report by deputy sheriffs.

Overton's body was found about 8 a.m. by C. E. Stockton, a rancher. The back of his head had been blown off and the string which he had tried to pull the trigger was still attached to his finger. Charles Brown, County Coroner, said that death was self-inflicted. No reason was given for his act.

E. A. Overton of 2109 Las Lunas street, Pasadena, last night expressed the belief that the dead youth is his son who took the family automobile without permission last week and disappeared.

In reporting the disappearance to Pasadena police the father said that the boy had disappeared under similar circumstances a year ago. He was found later at Banning, Riverside county, where he attempted to commit suicide by drinking iodine but failed, the father said.

Court Orders Goat Owner to Sell His Herd

Regardless of the authenticity of Charles Trueb's assertions that his herd of eighteen goats is the healthiest in the West, Municipal Judge Haas rules that the health of the neighborhood is becoming not so good and orders the goatherder to sell his pets.

Trueb, 50 years of age, a gardener of 5622 Bushnell street, was arrested on the 22nd inst. by Sanitary Inspector Tottlebem for violation of the health ordinance after repeated complaints had been made to the Health Department by neighbors.

The neighbors declare they not only are bothered by the smell of the goats, but that the lawns and shrubbery suffer from the attention of the animals.

Judge Haas orders Trueb to dispose of his herd within the next two weeks or serve a thirty-day sentence.

Pair Rescued from Rip Tide at Long Beach

A bathing party at Long Beach nearly ended in tragedy yesterday, when two swimmers, Janet Smith, 28 years of age, 309 New Hampshire avenue, and George Jones, 26, of 1910 Van Ness avenue, Hollywood, guests at the Breakers Hotel, were rescued by life guards, when caught in a rip tide off the shore at the foot of Daisy street.

While swimming at some distance from shore, Miss Smith suddenly was caught in a rip tide and began to shout for help. Jones went to her assistance but also found himself unable to make any headway against the tide. Life guards went to the rescue. Miss Smith was brought to shore in a serious condition, and it was only after strenuous efforts on the part of the inhalator squad of the Long Beach fire department that she finally was restored to consciousness.

HOLY DAY SERVICES OF JEWS BEGIN TONIGHT

Beginning with Rosh Hashonah, the Jewish new year, services this evening, the Jewish High Holy Days, most sacred in Hebraic religious observance, will terminate at the end of ten days with Yom Kippur, Day of Atonement. Dr. Isadore Isaacson of Temple Israel, Hollywood, will preach at this evening's service on "The Vantage Point of Vision," and at the Rosh Hashonah services there tomorrow morning will speak on "The Modern Challenge to the Jew." Temple Israel derives a considerable proportion of its congregation from the motion-picture colony. Sol Wurtzel, western general manager of the Fox studios, is president, and Isadore Bernstein, who supervised the building of Universal City, is vice-president.

SUIT HINTED ON WATER

Imperial Hurls New Threat

Governor's Conclave Given Notice of Severe Action Planned in Valley

Colo Basin Projects Would Be Imperiled Should Step Actually be Taken

BY C. A. JONES
Times Staff Correspondent

BOULDER, Sept. 26. (Exclusive)—Tangled situation in the governors' conference on the Colorado River project got down to bedrock today when thinly veiled threats by Imperial Valley representatives to disrupt the conference table and go to court to compel large delivery of water to California became known.

Threats in the Federal courts against the Salt Lake City and upper Colorado basins, attacking their perfected water rights acquired since 1896, based on the fact that in the year of 1924 drought damaged the Imperial Valley, is in the offing, according to Charles Childers, attorney of Mark Rose, director, of the Imperial Irrigation District. Earl C. Young, California commissioner, said that preliminary work on the suit already has been done. The Imperial group contained the attitude that California is fighting with her back against the wall.

WAVE OF SENTIMENT

The upper basin governors have declared California's title to 4,200,000 acre feet, 600,000 acre feet under California's "irreducible minimum." Many of the upper basin people are inclined to ridicule such a suit, but others heartedly, as they recognize well-established principle of appropriation might result in serious harm to basin projects being wiped out as a reaction to this announcement has resulted in a wave of sentiment against the California delegation and the theory that that State is using the principles of the commonwealth.

Arizona and Nevada representatives met, seeking to iron out differences on their demands. Nevada wishes to apportion water from the proposed Boulder Dam among Arizona, California and Nevada, while Arizona does not want California sharing. Arizona is understood may yield to Nevada's theory if Nevada will grant a fair price to California.

Governor Malone of Nevada, today reiterated his statement of intention to keep the price as low as possible, inasmuch as power from steam plants is recognized as cheap as to imperil the hydroelectric project.

FAIL TO AGREE

The upper basin governors have informed California's refusal to their division offer, but have offered any solution.

Arthur Brattergood, chief electrical engineer of the Los Angeles Bureau of Power and Light, did not come to Boulder although the conference resumed Tuesday in deference to California's request. But the California commission, with Thomas Brattergood's assistant, today on some sort of answer to Nevada-Arizona demand for a share of the power. California is expected to have that reply ready today.

Water than 1,000,000 acres of land

(Continued on Page 2, Column 4)

E DAY'S NEWS SUMMED UP

...HER. Clear. Wind at 5 p.m., ... velocity, 9 miles. Ther... highest, 72 deg.; lowest, 58 ...recast for Los Angeles and ...ity. For complete weather ...last page of this section.

...ORTS. Radio, Page 5, Part ...ort's Pages, Clubs and Society, ... Part II; Markets and Fi... Pages 12, 13, 14, 15, 16, 17, ...ews of Southern Counties, ... Part II; Oil News, Page 17, ...Classified, Page 10, Part I.

...DAILY SHORT STORY. ...Part I.

...IN SPANISH. Page 7, Part I.

...ING NEWS. Page 22, Part II.

...CITY. Police launch reprisal ...$50,000 robberies during ...1, Part II.

...believe vendetta responsible ...ing of auto. Page 8, Part II.

...flyers, lost five days in ...ger, win way to Yermo. Page ...I.

...grand jury to take up mys... ...berga case again, prosecu... ...Page 12, Part II.

...listing period closes with ...ntries. Page 1, Part II.

...Shortridge here on harbor ...joins Coolidge for nominee. ...Part II.

...on Park's Mayor and two ...go on trial over asserted ...City Clerk. Page 3, Part ...I.

...ROPE. Judge Dehy dis... ...ase in Watterson bank... ...and new jurist is named. ...Part II.

...dead and three in jail in ...wife-trading." Page 2, ...I.

...RASTERN. Imperial ...Counties suit over Colorado ...Page 1, Part I.

...storms sweep wide area in ...

...EMBER THIS

...ripple of laughter is ...a flood of tears at ...dge of the game.

The Los Angeles Times

"Sail on, sail on, and on and on."

TUESDAY MORNING, SEPTEMBER 27, 1927. C DAILY, 5 CENTS. SUNDAY, 10 CENTS.

in Three Parts—44 Pages
PART I — TELEGRAPH SHEET — 18 PAGES

GREATER SOUTHERN CALIFORNIA

Liberty Under Law—Equal Rights—True Industrial Freedom

WORLD'S SMALLEST NATION SUBMERGED BY FLOOD

Austrian Principality in Chaos as Huge Dam Breaks and Hurls Mad Waters on Doomed Towns

INNSBRUCK (Austria) Sept. 26. (AP)—Liechtenstein, the smallest principality in the world, was almost obliterated today by the mightiest inundation the country has known since its foundation. Unable to withstand the titanic pressure of the swollen and rushing river Rhine which borders the tiny principality, a 5000-foot concrete dam dividing Liechtenstein from Switzerland collapsed during the night, the torrent spreading destruction in every direction.

The inhabitants fled in panic to the housetops and hills and although details are lacking concerning the loss of life, it is feared the number of victims will be great. The government has sent frantic appeals for help to the neighboring countries, but railroads, telegraphic and telephonic communications are crippled.

In the town of Schaan the whole fire brigade was drowned while attempting to stem the roaring waters. The property damage through Liechtenstein runs into millions. Tens of thousands of cattle are drowned.

To add to the horror, Lake Constance has risen fifteen feet, threatening to engulf the entire neighboring territory. Gas and electric lighting system are paralyzed and the terrified people are attempting vainly to fight the floods in darkness. At Innsbruck, where the river has risen ten feet, two of the principal bridges have been washed away. Every road leading to Innsbruck is strewn with huge boulders, making traffic impossible. Every bridge from Steinach to Gschnitz is demolished. The town of Ramsberg is entirely submerged and the populace has taken refuge in the hills.

PITEOUS CRY FOR HELP SENT TO SWITZERLAND

BREGENZ (Austria) Sept. 26. (AP)—A piteous cry for help has gone forth from Liechtenstein, a little principality bordering on Switzerland, to the Swiss government, for the River Rhine has burst the great common dam, 300 yards wide, and floods are sweeping over the whole country. Many lives have been lost and the entire populace is threatened.

Chasseur regiments in boats are aiding in the work of rescue and trying to stay the rushing waters, but the work is difficult and dangerous and has not been attended by much success. Railway service everywhere is interrupted and the streets of Schaan and Campofin are impassable.

The stationmaster at Schaan was swept off the roof and drowned; his wife is missing. A whole squad of Liechtenstein fire-brigade men perished.

Lake Constance has risen fifteen feet, menacing other towns. Gradually the water is entering the Province of Vorrarlberg as the dam at Bangs has burst and the frontier town of Feldirch is half inundated.

Carintha also is suffering from serious floods.

TEN RAIL WORKERS LOST AS FLOOD SWEEPS ITALY

ROME, Sept. 26. (AP)—Ten railroad workers were lost today when a rescue train fell into the flooded River Isargo while en route to Valtellina, Upper Trentino, which is suffering from floods. Several villages along the river have been inundated.

The flood waters also claimed several victims in Northern Italy.

The Adda River overflowed its banks in the Province of Sondro, devastating cultivated areas and claiming

(Continued on Page 2, Column 4)

THOUSANDS DIE IN CHINA TIDAL WAVE

Typhoon Causes Disaster; 20,000 Homes Destroyed Southwest of Hongkong

HONGKONG, Sept. 26. (AP)—The Exchange Telegraph here announces receipt of a report that 5000 persons perished when an immense tidal wave and typhoon struck Yeung Kong, Keangtung province, 150 miles southwest of this city on September 10.

Twenty thousand homes were damaged and 400 junks and sampans destroyed, the report said. The total loss is estimated at $1,000,000.

The report from Hongkong indicates that the tidal wave and typhoon which took 400 lives, injured 2300 and caused tremendous material damage on the Japanese Island of Kiushiu on September 13 had first struck the Chinese coast along the lower part of Kwangtung province.

The storm which ravaged the Kiushiu coastal cities came from across the East China Sea and traveled northeast. Hours after its force had been expended in Kiushiu, the tail of the typhoon whipped towns on the main Japanese Island of Hondo, causing minor casualties and damage before passing out to sea.

The distance from Hongkong to Nagasaki, one of the cities of Kiushiu struck by the typhoon, is approximately 1670 miles.

CALLES TO TALK WITH COOLIDGE

Conversation to Launch Mexico City-Washington Long Distance Telephone

MEXICO CITY, Sept. 26. (AP)—The United States Embassy has arranged the details of the proposed telephone conversation Thursday afternoon between President Calles and President Coolidge. This will inaugurate the long-distance line of the Mexican Telephone Company, which is a subsidiary of the American Bell Telephone Company. It will be the first long-distance telephone service between Mexico City and Washington.

Charge d'Affaires Arthur Schoenfeld and First Secretary Alan F. Winslow will be present at the national palace when President Calles talks with the President of the United States. Mr. Schoenfeld, who speaks Spanish, will talk with the Mexican Ambassador, Don Manuel Tellez, probably after the Presidential conversation.

School Teachers in Mexico Strike

MEXICO CITY, Sept. 26. (Exclusive) — A strike of public school-teachers began this morning throughout the State of Vera Cruz and more than 100,000 children are out of school. The State of Vera Cruz owes the teachers one year's back pay, which they have tried in every way to obtain. The politicians declare that the teachers are not a factor in the political affairs of the State and therefore it is not necessary to pay attention to their demands.

For the first time in Mexican history the teachers, in their extremity, have been able to unite through the labor union which is backing them from one end of Mexico to the other.

Will Rogers Remarks:

BEVERLY HILLS, Sept. 26. [To the Editor of The Times:] Jim Reed says prohibition will not be the issue with the Democrats and as usual Jim is right. How are you going to make an issue of it? The drys want it in the Constitution and it's in there. The wets want a drink and they got it. So what's all the argument about.

Yours,
WILL ROGERS.

SNOW OVER WIDE AREA

Freeze General in Midwest

Unseasonable Winter Spell Expected to Last Until After Tomorrow

Blizzards Delay Air Mail; Scene of President's Vacation Blanketed

CHICAGO, Sept. 26. (Exclusive)—Snow lay tonight over vast areas in the Northwest, the Rocky Mountains and the Middle West, with temperatures generally near or below the freezing mark, and it was indicated in the early Weather Bureau forecast that the cold will continue through tomorrow and Wednesday.

In Chicago, where the mercury mounted to 69 today, it was predicted that the temperature will drop to 45 during the night and that rains will fall.

Severe frosts were indicated for Northern Wisconsin, Western Iowa, upper Michigan and the northern half of Kansas. In Illinois and Indiana, the bureau stated, temperatures are not likely to reach freezing.

Many cities in Minnesota and the Dakotas reported temperatures ranging from 20 to 30 deg. At International Falls, Minn., there was a killing frost Sunday night. In the Black Hills of South Dakota, where President Coolidge spent his vacation, four inches of snow fell and the mercury dropped to 28 deg. Rain fell at St. Paul and the thermometer registered only 34 this morning.

At Sioux City, Iowa, the first September snow in thirty-eight years fell. Devils Lake, N. D., had a low reading of 16 deg.; Moorhead, Minn., of 24, and North Platte, Neb., of 32. Rapid City, S. D., registered a minimum of 28.

The break in the unseasonable cold is expected in Canada and the far Northwest today.

From Denver came reports of blizzard conditions in all parts of the Rockies north and west of that point. More than an inch of snow fell in the Colorado hills and freezing temperatures are expected during the night. The fall at Lusk, Wyo., exceeded four inches. Casper, Cheyenne, Laramie and Sheridan also reported snow.

Airmail planes between Cheyenne and Salt Lake City were delayed twelve hours by the storm. Readings in Canada generally were below freezing and 30 deg. was reached by the tumbling mercury at Goodland and Concordia, Kan.

North England Covered by Snow

LONDON, Sept. 26. (AP)—Snow to the depth of two inches covers part of the north of England and there has been an abnormal drop in temperature along with unusual snowfall. Shepherds in the Westmoreland hills predict an unusually severe winter.

The rainfall in Lancashire last week exceeded any experienced in that country in the past forty years. The potato crops in West Lancashire already had been damaged by the unusual rains and further damage was inflicted last week. As this district supplies practically the whole northern industrial area with potatoes there are fears that there may be a shortage.

Thomas Graham Dies in Australia

SAN FRANCISCO, Sept. 26. (Exclusive)—Thomas A. Graham, who, as general freight and passenger agent for the Southern Pacific Railroad Company at Los Angeles from 1903 to 1911, is credited with having been a vital factor in the upbuilding of Imperial Valley from a desert to a great producing center, is dead at Sydney, Australia, according to advices received here today. Death occurred today from influenza, contracted on a pleasure tour. Graham was 63 years of age.

He was vice-president and general manager of the Pacific Mail Steamship Company, having accepted that position after rising to the post of assistant freight traffic manager of the Southern Pacific system.

Baby Girl Killed by Horse in Stall

SAN LUIS OBISPO, Sept. 26. (AP)—Her skull crushed by a horse's hoof, the body of Jean Juhl, 2 years of age, daughter of Fred Juhl, a York Mountain rancher, was found late yesterday on the ranch of her uncle, Chris Juhl, near here.

The child had been kicked into a corner of a stall in the ranch stable and was not missed until the gathering of the two families was about to break up.

This 'Babe Ruth' Sets Egg Mark

OMAHA, Sept. 26. (AP) — "Babe Ruth," a White Leghorn hen, laid another egg today, the 151st in as many days, and now is the proud possessor of the world's egg-laying champion. The hen, owned by A. R. Lander of Norfolk, Neb., and kept by the American Milling Company here, was entered in the national contest of the American Egg-laying Association on May 9, last, and has laid an egg every day since.

"Why Bring THAT Up?"

JOHN D. GOT TO WORK 72 YEARS AGO

Oil Croesus Celebrates Anniversary of First Job as Red-Letter Day

TARRYTOWN (N. Y.) Sept. 26. (AP) Seventy-two years ago today John D. Rockefeller, then 16 years of age and having completed a summer course in a Cleveland commercial school, obtained his first position in the business world.

Today, in observation of the event, the American flag flew above the Pocantico Hills estate of the aged millionaire and the household enjoyed a holiday.

"I am grateful for the opportunity that day brought," Rockefeller said to a group of friends who had called to pay their respects. "I think it it was the most eventful day of my life."

Rockefeller spent the day in his usual way, playing nine holes of golf —his score was reported to be well under 50. Later a few intimate friends were invited for luncheon.

Paris Drives Out Red Ambassador

PARIS, Sept. 26. (Exclusive)—Capitulating before one of the most violent press campaigns ever carried on in France against a foreign Ambassador, the soviets finally have decided to recall Christian Rakovsky, according to reliable information reaching Paris tonight from Moscow.

The council of high commissars, reversing its first decision, decided after a stormy session to order the Paris representative back home. This action followed a letter to Foreign Minister Tchitcherin from M. Rakovsky, in which the latter admitted he was unable to stand before the onslaughts of the angered Paris journals, and asked to be allowed to exchange posts with M. Krestinski, the Red ambassador to Berlin. M. Tchitcherin, it is reported, refused categorically to agree to any exchange, thus forcing the practical retirement of M. Rakovsky.

HINDU WRITER KNIFED IN MOSLEM ATTACK

LAHORE (India) Sept. 26. (AP)—Raj Pal, Hindu author of a pamphlet which casts reflections on the Prophet Mohammed, arousing considerable excitement among the Muslems, was stabbed here today. His injuries are not serious. The assailant was dressed as a Hindu.

Cotton Soars on Eastern Market

NEW YORK, Sept. 26. (AP)—The price of cotton rose nearly $4 per bale on the New York Stock Exchange today when reports of rains and unseasonable low temperatures in Oklahoma and Northwestern Texas and predictions of frost for Northwestern Oklahoma and the Texas Panhandle aroused fears of a curtailed crop.

Active buying to cover short stocks or to replace recent sales caused an advance in price of December contracts to 21.51 cents a pound or about $6.40 above the low price of last Friday. The advance attracted considerable realizing, but all except 50 to 75 cents of the gain was maintained.

Davis Ready to Start for Coast

WASHINGTON, Sept. 26. (Exclusive)—Secretary of Labor Davis will leave Washington for Los Angeles Wednesday afternoon. He is on the program of the national annual meeting of the American Federation of Labor for the afternoon of Tuesday, October 4, next.

He expects to spend some time in Southern California and may look over the border conditions or immigration and labor matters generally and may make some suggestions if he can discover means to increase the good will and interchange of business between the United States and Mexico, while at the same time permitting the strict regulation of labor and immigration laws of this country.

Harold Lloyd Ill in New York

NEW YORK, Sept. 26. (AP)—Harold Lloyd, cinema comedian, is confined to his bed today with a high temperature resulting from a severe cold. His physician says there is small danger of complications, but thinks it best for the actor to stay in bed as a precaution.

Lloyd contracted his cold while working in a new picture that was filmed in Brooklyn. His father, J. Darsie Lloyd, arrived today from Toulon, Ill., to be with him.

MILLIONS LOST IN QUAKE

MOSCOW, Sept. 26. (AP)—A preliminary estimate of the losses to property caused by the recent earthquake in the Crimea places the amount at 32,000,000 rubles (about $16,000,000.)

Want to Own a Bank?

Whatever the business, profession or trade you wish to follow in Southern California, the "Business Opportunities" in Times Want Ads will show you where to get started. Besides good openings in the financial world, they include stores, shops, factories, wholesale houses —an infinite variety of ways to put large or small capital to work.

FEARS FELT FOR GERMAN IN LONG HOP

Koennecke Swallowed Up in Desert Country on His Flight from Angora

LONDON, Sept. 26. (AP)—The absence of news here and in Berlin of the progress of Lieut. Otto Koennecke, German flyer, who left Angora, Turkey, Saturday morning for Basra, Irak, has raised the fear here that the world has to face another air tragedy.

Koennecke, accompanied by Johannes Hermann, radio operator, and Count George Cedric Solms-Laubach, financial backer of the expedition, is attempting a flight from Cologne to America by way of the Orient.

The distance between Angora and Basra by airline is approximately 1050 miles and Lieut. Koennecke's estimate when he started was that he would make the Mesopotamian port the same evening.

There are many miles of desert between Angora and Basra, as well as much sparsely settled country, and if the airmen have been forced to alight there they might be some time in reaching a point from which to report.

Duce Auto Wins Race With Stork

ROME, Sept. 26. (AP)—Premier Mussolini sped today by automobile from Rome to Forli, where, at Villa Carpena, Signora Mussolini is awaiting birth of a child. He arrived there at 5 p.m.

The Foreign Office announced officially that no word has been received at Rome yet that there is a new member of the Mussolini family.

(Continued on Page 2, Column 5)

BRITISH SET AIR RECORD

Beat Italy at Venice Meet

New Seaplane Speed Mark of 281.488 Miles Made by Lieut. Webster

England Also Takes Second; All Other Entries Fail to Cross Finish Line

VENICE, Sept. 26. (AP)—Great Britain administered a crushing defeat to Italy in a dual battle here today for possession of the Schneider Cup, in which all existing seaplane speed records were shattered.

Flight Lieutenant S. N. Webster, piloting a super-marine Napier S-5 machine, won the race and his teammate, Flight Lieutenant O. E. Worsley, in another super-marine machine, was second. The third English entry and all three Italian entries were unable to cross the finish line of the 350-kilometer (217.483 miles) course.

Lieut. Webster covered the distance in the official time of 46m. 20.28s. He average 453.283 kilometers or 281.488 miles an hour, compared with the record of 246.496 miles an hour established by Maj. Mario De Bernardi of the Italian Royal Air Force, who won the race last year.

Lieut. Worsley also broke the previous record, covering the course in 47m. 46.75s. for an average of 439.472 kilometers or 272.912 miles an hour. Lieut. Webster's fastest lap was clocked at 289.76 miles an hour.

RECORD LAP FLOWN

Another star speed performance was by the other British entry, Lieut. S. N. Kinkead, in a Gloster speedster, who covered one of the laps of the triangular course at a speed of 485.402 kilometers an hour, or 289.014 miles an hour.

(At the first Schneider Cup race held at Monaco in 1913 Maurice Prevost of France attained a speed of seventy-two miles an hour.)

From the very beginning it was apparent the British machines and men would outclass their opponents, among whom it was an open secret that certain strained feelings recently had developed because of political considerations and were hindering the development of an esprit de corps.

Whether the race would start was doubtful until nearly the last minute. The sky was heavily overcast and a slight drizzle fell all morning. This caused a noisy lamentation from the spectators, who packed the beach. The officials, however, decided that it was possible to race.

Lieut. Kinkead took off a few seconds after this decision was reached. The others started at five-minute intervals.

ITALIANS FORCED DOWN

Before half of the first lap had been finished Maj. De Bernardi and his team-mate, Capt. Ferrarin, the Italian favorite, had been forced down. Up to the fourth lap Kinkead's average speed was 446.60 kilometers an hour or 277.338 miles an hour. He was forced out during the sixth lap. Capt. F. Guasetti was well in the rear when almost at the end of the race he was obliged to give up, leaving the field clear to the English.

All the forced landings were carried out safely and without incident.

It was estimated that more than 250,000 persons watched the competition, which was held over a 350-kilometer (217.483 miles) course along the front of the Lido bathing beach, the course consisting of seven circuits.

Great Britain's victory today represented her third in the Schneider Cup competitions, her planes having won at Monaco in 1914 and at Naples in 1922. Italy also has three victories to her credit, having won at Venice in 1920, at Naples in 1921 and at Hampton Roads off Norfolk in 1926.

YOUNGEST IN TEAM

Lieut. Webster is 27 years of age and was the youngest of the three representatives of Great Britain in the contest. Webster joined the Royal Air Force as a second lieutenant in

ACE TO SEEK SPEED RECORD

Lieut. Williams of Navy Aims at New Marks Both for Land and Seaplanes

PORT WASHINGTON (N. Y.) Sept. 26. (AP)—Plans for attempts to establish new world speed records for both land and seaplanes were announced today by Lieut. Alford J. Williams, navy ace, who withdrew his entry in the Schneider Cup races at Venice because of lack of time in which to complete his preparations.

Williams said the flights will be timed by officials of the National Aeronautical Association, but he did not state when they will be made. He said he will use the little blue and gold plane that was constructed especially for his proposed entry in the Schneider Cup races at Venice.

When informed by the Associated Press that Great Britain had captured the Schneider Cup today with the new seaplane speed record of 281.488 miles an hour, Williams said: "This figure is very interesting, but America has nothing to fear that the cup will go to Great Britain permanently. Within a week I will have my plane up and I hope by a progressive series of flights to establish new world's records for both land and seaplanes."

Williams said his plane is being overhauled and the pontoons being replaced by landing wheels. As soon as he ascertains its maximum speed as a land plane he intends to install a new twenty-four-cylinder motor similar to the old one, but with some improvements, so it will develop 1400 horsepower instead of the original 1250 horsepower.

After the installation of the new motor he will replace the pontoons and fly his ship as a seaplane. In the event that he is unsuccessful in establishing new world's records, Williams said, he will substitute a new upper wing which will have only a twenty-one-foot span, which will be the smallest wing ever used.

A grand-daughter-in law can be even worse than a mother-in-law—

—and only Cran'pop Mason's peg leg saved him from tragedy.

"PEG LEG"

A new complete story by T. T. FLYNN

IN THE NEXT
Sunday Times Magazine

ETERNAL PEACE BRITAIN'S OFFER

'Anglo-American Treaty to Outlaw War in Sight

Proposal to be Made Before Year Ends, is Belief

Drive on in England to Undo Disarmament Fiasco

GENEVA, Sept. 26. (Exclusive)—Great Britain will suggest to the United States an all-inclusive arbitration treaty and agreement for the outlawry of war, similar to the contemplated Franco-American nonaggression proposal before the first of the year, according to the prediction of well-informed circles in Geneva.

A gigantic campaign to undo the supposedly evil effects of the failure of the Coolidge conference will be launched by combined forces of the Laborites, Liberals and independent followers of Lord Robert Cecil, together with the League of Nations Union. Making actual rather than theoretical the "inconceivability of war" between the United States and Great Britain will be the ultimate object. The campaign carefully has been kept free from the Geneva protocol ramifications, which are regarded as the greatest obstacles to the disarmament movement in Great Britain.

STATESMEN WOULD DROP WAR GUILT ARGUMENT

GENEVA, Sept. 26. (AP)—Recrimination between Germany and the Allies over responsibility for starting the World War will cease immediately if M. Briand and Dr. Gustave Stresemann have their way.

The two Foreign Ministers, meeting informally in the lobbies of the League of Nations Assembly, have discussed lengthily the controversies carried on by the German and French press over President Von Hindenburg's recent Tannenberg "war-guilt" speech, in which he denied Germany's responsibility and declared that Germany stood ready to prove her innocence.

"Let us glorify our war heroes all we like"—this is said to epitomize the talks between M. Briand and Dr. Stresemann—"Magnify their exploits but do not reopen the question of who started the war in which they fell."

The League of Nations Assembly today unanimously adopted a resolution providing for the constitution of a special committee to work with the preparatory disarmament commission in its study on the problem of security.

Dr. Fridtjof Nansen of Norway, noted explorer and humanitarian, speaking before the Assembly in behalf of his project to settle refugee Armenians in the soviet republic of Erivan, said that the project must not be abandoned simply because the governments, members of the League, have not provided money to carry it out.

"It would be the first failure of the League if we dropped this plan," Dr. Nansen declared. "It would harm the League immeasurably in the eyes of the world."

The Assembly also approved the special treaty dealing with arbitration in commercial contracts. The treaty will be open to signature by all nations.

A protocol for the arbitration of disputes in connection with commercial contracts already is in existence but fails to provide a procedure for the execution of arbitral awards. The new treaty fills this gap and is considered to possess considerable interest for Americans doing business in foreign countries.

YES, ONLY APES HAVE BANANAS

Orang-utans in Moscow Zoo Will Get Food Denied Human Beings

MOSCOW, Sept. 26. (AP)—The orang-utans in the Moscow Zoo henceforth will be the only beings in soviet Russia to enjoy a daily ration of bananas.

The fruit is forbidden to Russian citizens by the soviet government, but a supply for the apes will be brought periodically by airplane from Germany and other countries. Anxiety over the state of their health prompted the decision.

Each morning and evening the orangs are given a good drink of French wine to prevent their catching cold.

Nettleton Shoes

Dundee—a smart new Nettleton—in selected light tan or black calfskin.

For the epidemic of post-vacation foot annoyances, one never-failing antidote is the fine leather and easy style by which Nettletons are distinguished among fine shoes.

—Also Young Men's Smart Styles in Miller Cook Shoes, $7.50 to $10

VAN DEGRIFT'S
732 SOUTH HILL ST.

Nettleton Shop
432 West Sixth St.

Harris & Frank
637 South Hill St.

You'll go thru college like "Grant took Richmond" if you sport a Tuxedo and "fixins" from

Jack Bean's Full Dress & Tuxedo Shop
308-309 LOEW'S STATE BLDG. LOS ANGELES

7th & Broadway
EVENING CLOTHES

Seventh and Broadway — Phone VAndike 8090
(RENTAL SECTION IN CONNECTION)

FOUR BOMBS SET FOR LEGION FAIL

Rain Makes Duds of Infernal Machines Near Lyons

Visiting Veterans in Merry Program at Genoa

Tourists Depart for Rome; Many Invade London

LYONS (France) Sept. 26. (Exclusive)—Four bombs powerful enough to blow the trains bearing the American Legion commanders to bits, failed to go off Saturday night when the two trains bearing the Americans passed over them just outside Lyons, only because the pouring rain drenched them, it became known tonight.

The police and railroad officials discovered the infernal machines a couple of hundred yards from the station of Ile-Barbe a suburban stop on the Paris-Lyons main line. They were slightly buried under the gravel roadbed, with contact points on the rail, but the heavy rains Saturday made them water-soaked.

One bomb was wrapped in a copy of L'Action Francaise, the Royalist newspaper, but the police believe that was a blind, and the series of outrages over the week-end were perpetrated by an organized gang of Spanish and Italian anarchists.

The police arrested twenty suspects tonight.

LEGIONNAIRES ROYALLY WELCOMED IN GENOA

GENOA (Italy) Sept. 26. (AP)—American Legionnaires spent much time in Genoa today sightseeing. There were numerous receptions, one given by the municipality and the guests at this affair numbered 700.

The Legionnaires came to Genoa in the morning and, after an official welcome, proceeded on a tour of the city in sixty automobiles. In the afternoon they visited the Staglieno Cemetery, where they placed wreaths on the graves of Italians killed in the war. A particular attraction to the Americans was the Lido d'Albaro, a noted pleasure resort.

At the gathering at the Municipal Palace, representatives of various patriotic associations and the Italian Legion greeted the visitors while military bands played the American and Italian national anthems. Various Italian dignitaries offered salutations in words of welcome. National Commander Savage, in reply, expressed the thanks of the Legionnaires and exalted the bravery of the Italian soldiers who had attained victory and glory in the great war.

The Legionnaires left for Rome tonight after attending a dinner given in their honor by the Italian Legionnaires.

LONDON INVASION BY LEGION GETS UNDER WAY

LONDON, Sept. 26. (AP)—The American Legion's invasion of London began this afternoon when Thomas B. Wanamaker Post of New York descended at Victoria Station.

The delegation marched past Buckingham Palace and Wellington Barracks with its band playing and its color bearers carrying the Stars and Stripes, Union Jack and the flag of the Legion.

DRY LEADER CITES GAINS IN GERMANY

Teuton Visitor Tells of Movement Under Way for Local Option

SAN FRANCISCO, Sept. 26. (Exclusive)—"The nation of Europe that first adopts prohibition will become inevitably the greatest nation on the continent. There is a strong movement for local option in Germany now, and I am hoping Germany will be that nation."

This is the pronouncement today of Dr. F. H. Otto Melle, president of the Methodist Theological Seminary at Frankfort-on-Main, and said to be the outstanding prohibition leader of modern Germany. Dr. Melle came to the United States as his country's representative at the international conference of the World League Against Alcoholism, recently conducted at Winona Lake, Ind., and now is making a tour of the West before returning to Germany.

"Germany is always thought of as the beer-drinking nation," says Dr. Melle, "but as a matter of fact some of the German tribes had prohibition 2000 years ago. Caesar speaks of it in his 'Commentaries.'

In modern Germany there is a great and constantly growing movement toward temperance and prohibition that transcends the vertical political divisions, the Social Democrats, the Labor party, the Monarchists, the Communists, etc., and finds adherents in all groups."

Dr. Melle leaves tomorrow for Los Angeles.

Wisconsin Shuns G.O.P. Banner

MILWAUKEE, Sept. 26. (AP)—The La Follette faction will conduct a campaign for Presidential delegates independent of the national Republican party, it was stated today by State Senator Chase, chairman of the State Central Republican Committee.

Chase, a La Follette adherent, said the La Follette-controlled State Republican organization will make no recommendations to William M. Butler, chairman of the National Republican Committee, as to the filling of vacancies on the national committee. Wisconsin has been without representation on the national committee for three years since Ira Lorens, a La Folletteite, resigned.

Fifth Wife Sued by Octogenarian

KOKOMO (Ind.) Sept. 26. (Exclusive)—"One never grows too old to learn," lamented J. H. Warren, 88 years of age, in the office of the Tipton County Clerk today as he regretfully filed suit for divorce from his wife, Rebecca, herself 77, charging that she had been "nagging said plaintiff until he could no longer endure said nagging."

Warren is a Civil War veteran, having been wed four times previously, and his wife in the past had acquired three mates, the marriage license showing all now dead.

LINDBERGH REFUSES THRONE

Regal Chair Removed from Car in Abilene, Tex.; Sits by Governor's Wife in Parade

ABILENE (Tex.) Sept. 26. (AP)—Col. Charles A. Lindbergh refused to sit on a throne here today. When he saw the throne-like arrangement which had been placed on an automobile for him to occupy he seemed somewhat embarrassed. Leaning toward Mrs. Dan Moody, wife of Gov. Moody, he said: "Please, I would rather not ride up there. I would appreciate it if you would let me ride on the back seat with you."

The throne-like device was removed quickly. On the way to the city, the colonel told Mrs. Moody:

"I don't mind sitting where they can see me—but I can't go these thrones."

Col. Lindbergh landed at Kinsolving Field here at 9:23 a.m., on his national air tour. One of the largest crowds ever assembled in West Texas greeted him. Col. Lindbergh remained two hours here before proceeding to Fort Worth.

FLYER GREETED BY GOVERNOR OF TEXAS

FORT WORTH (Tex.) Sept. 26. (AP) Col. Charles A. Lindbergh, flying from Abilene, Tex., arrived here at 1:57 p.m. today, and was greeted by a large crowd which included Gov. Moody and other high State officials. His schedule calls for his spending the night here and leaving for Dallas about noon tomorrow.

SANTA FE LEFT EARLY IN MORNING

SANTA FE (N. M.) Sept. 26. (AP)—While Santa Fe slept, Col. Charles A. Lindbergh took off at 2:30 this morning for Abilene, Tex. He circled over the ancient capital for a few minutes and then took a straight compass course for Abilene, where he was due to arrive at 9:30.

"WE" TEAM COVERS 25,000 MILES TO DATE

NEW YORK, Sept. 26. (AP)—The "we" team of the air, Col. Charles A. Lindbergh and the Spirit of St. Louis, has covered more than 25,900 miles since leaving San Diego last May prior to its history-making flight to Paris, and only once has it been late for an appointment.

Neither the plane nor the motor has been overhauled during four months of almost constant flying in Europe, in Canada and into fifty cities in thirty States of this country, under all varieties of atmospheric and weather conditions.

When the trans-Atlantic team arrived in San Diego last Wednesday on the Lindbergh tour of the forty-eight States to stimulate interest in aviation, it had completed 273 flying hours against the multiple hazards of ocean flying, souvenir collectors, unfavorable weather and fatigue due to almost daily banquets, parades and public speeches.

ERYSIPELAS ANTITOXIN ANNOUNCED

New York Experimenter Evolves Serum Treatment to Hasten Recovery

NEW YORK, Sept. 26. (AP)—A new method of treating erysipelas by means of a specific antitoxin was announced today by Dr. Douglas Symmers, director of laboratories at Bellevue Hospital, who said favorable results had exceeded expectations in 131 cases.

The time required to effect cures under the new method, Dr. Symmers said, is appreciably shorter than heretofore. In somewhat more than 85 per cent of cases of the face, he said, cures were effected in from three to seven days and the mortality was reduced by about 50 per cent. In body erysipelas the results were slightly less favorable, 60 per cent of the cases being cured in from three to seven days and the balance within ten or twelve days.

More than 15,000 cases have been treated at Bellevue in the last twenty-three years by almost every conceivable method, none of which, however, appeared to shorten the course of the disease, Dr. Symmers said.

RHINE TORRENT SPREADS DEATH

(Continued from First Page)

ing one victim. In the city of Sondrio the Mallero rose considerably above the dikes in the center of the city. The walls of the provincial palace and some dwellings cracked.

At Samolaco and Masino the railroad is inundated, a large district flooded and one person drowned.

Weakened by the rains, several buttresses in the Bercamasque Alps gave way, and three persons were killed.

GIANT BRIDGE ON RHINE SUCCUMBS TO FLOOD

BUCHS (Switzerland) Sept. 26. (AP) All efforts to save the big bridge spanning the upper reaches of the Rhine between the Austrian and Swiss stations here have failed and the greater part of the bridge collapsed this evening under pressure of the swollen river. International traffic between Austria and Switzerland and France will be diverted to Lauterach, St. Margrethen and Rorschach while the bridge is reconstructed.

SUIT IMPENDS TO GET WATER

(Continued from First Page)

in the upper basin have been irrigated from Colorado River tributaries since the year the Imperial Valley made its filings. Should California go through with the threatened suit, these projects might be dried up, it is feared. The purpose of the compact is to protest these upper basin projects and future projects from the menace of having all water in the river appropriated in the lower basin States.

Navy Men Quit Fonck Venture

CURTISS FIELD (N. Y.) Sept. 26. (AP)—Lieut. Lawrence W. Curtin, U.S.N., and Ensign Stephen Edwards, who have been associated with Capt. Rene Fonck, French war ace, in projected trans-Atlantic and other aviation ventures, announced tonight that they will return tomorrow to Washington, abandoning further flight attempts with Fonck.

Curtin and Edwards waited at the field all day for Fonck, who failed to appear. They had expected to attempt either a distance or altitude-record flight today.

FOURTH TRIAL OF UNIONISTS BEGUN

SAN FRANCISCO, Sept. 26. (AP)—The fourth trial of George Pesce and Gus Madson, union carpenters charged with murdering C. W. Campbell, nonunion worker, here last October, opened in Superior Court today. Jury disagreements concluded the other hearings.

CATTLEMAN SHOT DEAD

NOGALES (Ariz.) Sept. 26. (AP)—John Yost, 45 years of age, Southern Arizona cattleman, was shot to death yesterday at Salero, near here, and as a result, M. L. Shellenberger, 60 years of age, owner of a neighboring ranch, is in the Santa Cruz County Jail today. Shellenberger voluntarily surrendered last night, declaring he shot in self-defense.

BRITONS WIN IN SEAPLANE RACE

(Continued from First Page)

September 1918, after having served previously in the infantry as a private. He was granted a short service commission as a flying officer in December 1919 and became a permanent commissioned officer in 1924. He was promoted to flight lieutenant in July of this year. He holds the Air Force Cross for meritorious service.

The Schneider Maritime Aviation Cup, one of the most famous trophies in aviation, was captured by Italy from the United States at Norfolk, Va., last year. Maj. Bernardi setting a new record for seaplanes by averaging more than 4 1-10 miles a minute. The major crossed the finish line with an average speed of 246.496 miles an hour.

HISTORY OF CUP

The United States had won the cup in 1923 and 1925.

The cup was presented in 1912 to the Aero Club of France by Jacques Schneider, a French sportsman and aviator, with a view of developing high-speed seaplanes. The country winning the cup is required to hold the race for the succeeding year.

Great Britain, which did not compete last year, made unusual efforts this year to capture the cup, her seaplanes being developed and worked out in strictest secrecy. Italy also preserved secrecy and little was made public concerning her entrants.

UNITED STATES HAD NO COMPETITOR IN RACE

NEW YORK, Sept. 26. (AP)—The United States did not participate in the Schneider Cup races at Venice this year because its only entrant, Lieut. Alford J. Williams, crack navy flyer, did not have time to complete preparatory tests in his specially constructed seaplane.

Williams for several months had made secret preparations for an attempt to recapture the world's speed record, which was won from him in France in 1924. He directed the construction of a seaplane, whose wings were so small in comparison to its huge twenty-four-cylinder motor that it was nicknamed "the flying motor."

New Jersey for Coolidge Still

WASHINGTON, Sept. 26. (AP)—New Jersey still favors the renomination of President Coolidge in spite of his statement that he does not choose to run in 1928, Senator Edge, Republican, of that State, said today after a call at the White House.

The Senator expressed opinion that New Jersey will send an uninstructed delegation to the Republican National Convention prepared to vote for President Coolidge unless he makes it more emphatic that he will not be available as a candidate. Mr. Edge added that Charles Evans Hughes and Secretary Hoover had strong support in New Jersey, declaring that both have a fifty-fifty chance to secure his State's vote in the convention should Mr. Coolidge take himself definitely out of the race.

EXPORT TAX IMPOSED

Mexico Adopts Law Imposing Duty on Cattle Being Shipped Out

NOGALES (Ariz.) Sept. 26. (AP)—The Mexican government, effective October 1, will impose an export tax of 2 pesos per head on steers from 1 to 2 years old and 3 pesos on 3-year-old steers.

This announcement was made by the International Commission Company, following receipt of a telegram from the Minister of Finances at Mexico City.

A proposed 25-pesos export tax on steers was canceled recently by the government after cattlemen of Northern Mexico declared the tax would ruin the industry.

Next year a tax of 5 pesos (about $2.50) per head will be placed on steers.

Under the new export law no cows may be exported until May, when a levy of 3 pesos will be made.

Heavy cattle shipments are expected this month from Sonora and other West Coast States.

IRRIGATION DISTRICTS MEET ON AMENDMENT

SAN FRANCISCO, Sept. 26. (AP)—About twenty-five district attorneys and engineers of irrigation districts in various parts of California met here today as members of the California Irrigation District Association to discuss the proposed amendments designed to modify the existing riparian rights doctrine. The outcome of the meeting was approval of the plan to name a committee which will prevail on other irrigation districts and public interests to attend a meeting held some time in November. It is expected that at that time a definite plan of education will be outlined. The date of the next meeting was not determined. Today's meeting was presided over by William Durbro of Colusa county with W. D. Waggoner of Merced county acting as secretary.

WIFE TRADING ENDS IN DEATH

Sordid Story Unfolded in Oakland Inquiry

Three Persons Jailed After Fatal Struggle

Man Victim Declared to Have Fallen After Fray

OAKLAND, Sept. 26. (AP)—One man is dead and another man, two women and an infant are in jail here today during the investigation of a sordid story embracing illicit love affairs, "wife swapping" and wild parties.

Wendell Baxter is the dead man. Those in jail are Lester O. Lorenson, his wife, Mildred, and Baxter's wife, Mrs. Jessie Baxter, who took her infant child to jail with her.

The story told the police is that the families lived across the street from each other and enjoyed parties together. Things progressed, it was said, to the point that "wife swapping" was agreed to.

Lorenson said this state of affairs continued until he remonstrated with his wife and they agreed to continue being friendly with the Baxters, but to stop the parties.

Last night, Lorenson said, Mrs. Baxter went to his house and told him his wife was with Baxter. Lorenson said he investigated and that a fight started between himself and Baxter during the course of which Baxter fell dead.

An autopsy physician refused to issue a statement until after an examination of Baxter's body.

Both women today denied to police that they ever "swapped" husbands.

Mrs. Lorenson said that Baxter did not fall until after the fight. Then she called her husband back, she said, and they all tried to revive Baxter, later summoning a physician.

BOY SHOOTS AND SLAYS STEPFATHER

Firing of Fatal Shot as Man Beats Mother Told by Berkeley Lad of 13

BERKELEY, Sept. 26. (AP)—Charles Van Alderwelt, 39 years of age, a department manager in the San Francisco office of the American Railway Express Company, was shot to death by his 13-year-old stepson, Jerome Cornell, during a quarrel between Van Alderwelt and his wife at their home here today.

The boy readily admitted shooting his stepfather. His mother tried to shield him by insisting that it was she who did the shooting, but after Jerome's story was checked and corroborated by his 13-year-old stepbrother, Charles Van Alderwelt, Jr., the mother admitted her son fired the fatal shot.

Young Van Alderwelt and the Cornell boy both told the police that Van Alderwelt was choking his wife when the stepson warned him to stop, then sent a .22-caliber bullet through the man's body. Mrs. Van Alderwelt told police her husband had attacked her on previous occasions.

The Cornell boy is being held by the police. Mrs. Van Alderwelt collapsed after the shooting and is under care of physicians at her home.

VANDERBILT PAIR BLESS NEWLYWEDS

Mr. and Mrs. Davis Pay Visit to Her Parents and Get Delayed Approval

NEWPORT (R. I.) Sept. 26. (AP)—Mr. and Mrs. Henry Gassaway Davis III, have received the parental blessing of Brig.-Gen. and Mrs. Cornelius Vanderbilt. The two, who were married hurriedly in New York last June, visited Mrs. Davis's parents at Beaulieu, their estate here, over the week-end. Gen. and Mrs. Vanderbilt gave a dinner for thirty-six guests in their honor Saturday evening.

At the time of the wedding it was denied here the couple had been forgiven by the bride's parents. About a month ago when it was reported that Mr. and Mrs. Davis were to be guests in the summer colony, the Vanderbilt family refused to make any statement.

Prior to coming here Mr. and Mrs. Davis spent several days with the former's mother, Mrs. Armistead Davis, in Washington. Their stay at Beaulieu is indefinite.

Politicians' Foe Shot Seriously

MINNEAPOLIS, Sept. 26. (AP)—Howard Guilford, who recently started a weekly paper attacking certain political interests, was waylaid and shot in his automobile here today. His condition is serious.

Driving a touring car, the curtains drawn, and accompanied by his sister-in-law, Guilford stopped for a traffic semaphore signal when an automobile drew up alongside his car. A man in it fired four shots at Guilford, one of them striking him in the abdomen.

Two issues of Guilford's paper have been published. In the first he attacked the city administration, charging it failed to close gambling joints.

Epidemic Closes City's Schools

OWENSBORO (Ky.) Sept. 26. (AP)—Hundreds of school children were turned back to their homes today after finding their schools closed under a quarantine put into effect today on account of the infantile paralysis epidemic.

The ban is intended to keep children under 16 years of age away from schools, theaters, churches, stores and all other places where crowds congregate. Since the paralysis epidemic broke out here, twenty-one cases have been reported, with only one death.

Plans for a fasting and prayer service Tuesday, in an effort to check the malady, have been announced by the gospel mission here.

EVERY MORNING IN THE YEAR Los Angeles Times
The Times Building, First and Broadway
90c per month DELIVERED BY CARRIER
By mail to Postal Zones 1 to 4, including California, Arizona, Nevada, Utah, Oregon, Washington. Yearly $12.00; Monthly $1.00; in Zone 5, including Colorado, Idaho, New Mexico, Wyoming, Montana, Yearly $15.00, Monthly $1.25. Foreign and United States, Canada and Mexico, Yearly $18.00, Monthly $1.50.
Entered as second-class matter Dec. 4, 1891, at the Postoffice at Los Angeles, under the Act of March 3, 1879.
TUESDAY MORNING, SEPTEMBER 27, 1927. VOL. XLVI.

MADNESS YIELDS TO MUSIC

Proverbial Charm of Melody Demonstrated in Illinois Insane Asylums, Says Alienist

CHICAGO, Sept. 26. (Exclusive)—Music has clearly demonstrated its usefulness in treatment of mental cases, according to Dr. A. R. Hamilton, alienist, when he announced that the public will be admitted to hear the concert to be given Tuesday afternoon before 2000 patients at the State Hospital for the Insane at Dunning. The recital is by Fritz Renk, violinist, and John Wiederhorn, pianist, under the direction of Bertha Ott.

"We have found that high-grade music not only tends to tranquilize the unsettled emotions of the mental patient but it also arouses his interest as nothing else will," said Dr. Hershfield. "Further, it has unusual power in awakening dormant memories in the patient's life.

ARTISTS GENEROUS

"All this is highly valuable in helping a mentally deranged person back on the path of normal life. This will be the sixth concert of a series and we intend to continue them indefinitely. We consider it fortunate that high-grade artists have been so generous in donating their services for this important work.

"While it would not be correct to say that music is a cure for insanity, it is correct to say that it has been found a distinct aid in relieving the unbalanced condition of the mentally deranged."

SYRUP AS HAIR DRESSING

Remarkable results are being obtained at the Kankakee Asylum for the Insane by new methods—in short, a beauty parlor. Insane women have ceased to rub butter and syrup into their hair to "drive out the devil." Instead they are given facials, massages and hair bobs and untidiness, always a characteristic of the insane, is disappearing.

One aged woman who a few months ago had to be bathed by force, requiring six attendants to control her, now stands in line impatiently waiting for the soothing massage, bath, marcel and bob. Corns, callouses, fallen arches and other ailments are given special attention and the results are most encouraging.

Bottle Contains Nungesser Plea

NORFOLK (Va.) Sept. 26. (AP)—A bottle containing a message signed "Nungesser and Coli," and purporting to be a call for aid by the two French airmen who were lost on their Paris-New York flight, has been picked up by a Coast Guard patrolman near Manteo, N. C.

If the message is a hoax, according to witnesses of the discovery, it was somewhat carefully planned. The message is written on a piece of airplane linen in English and reads: "We are lost at sea off Halifax, N. S. Please send aid immediately. Airplane wreck finder please notify," and was signed with the names of the two aviators.

GREEKS DISCOVER NEW REVOLT PLOT

ATHENS, Sept. 26. (AP)—Efforts of agents of former Dictator Pangalos to prepare a coup against the present Greek government continue despite repeated setbacks.

The government has discovered that former Minister of Justice Koundouros, who is now a refugee in the Island of Crete, has been planning another armed revolt in Athens with the assistance of armed Cretans. The government has ordered his deportation.

JEWELRY SALESMAN REPORTS KIDNAP

MINNEAPOLIS, Sept. 26. (AP)—Herman Hamberger, jewelry salesman of New York, told police here today he had been kidnaped by two men while en route from St. Paul to Minneapolis this morning and robbed of diamonds valued at $[illegible].

"Lotus"...

A Footsore Ebony Pa...

THIS oxford, famous ... tures exclusive ... is as smart in ... as it is ... scientific ...

In ... $12.50

Sizes ... Widths ...

INNES SHOE
642 So. Broadway
6101 Hollywood Blvd.
432 E. Colorado St.

DINE at THE VICTOR HUGO
619 So. Grand
VA 7871

BRUNSWICK PANATROPE

You can't afford to be without this king of entertainers

This Week
You Can Buy
ELECTRIC PANATROPES
As Low As
$210
Including $10 Records (See Sample Selection) On Special Terms
$20 Cash
$15 Monthly
Limited Stock
Early Shoppers Benefit

Sample Record Selection

Wiley B. Allen Co.
720 South Broadway
and 7 other stores

Los Angeles Times DAILY
...ding, First and Broadway Phone MEtropolitan
...onth DELIVERED BY CARRIER Single Copies, Daily, 5 Cents; Sunday, 10 Cents
...al Zones 1 to 4, including California, Arizona, Nevada, Utah, ... ington, Yearly $18.00; Monthly $1.50; in Zones 5, 7 and 8, including ... and Mexico, Yearly $18.00, Monthly $1.50. POSTAGE PREPAID
...ond-class matter Dec. 4, 1891, at the Postoffice at Los Angeles, ... under the Act of March 3, 1879.
...RNING, SEPTEMBER 2-, 1927. VOL. XLVI NO. ...

...NESS YIELDS TO MUSIC

...l Charm of Melody Demonstrated ... ...inois Insane Asylums, Says Alienist

... Sept. 26. (Exclusive)—Music has clearly demonstrated its ... ...atment of mental cases, according to Dr. A. S. Hershfield, ... he announced that the public will be admitted to the ... Tuesday afternoon before 2000 patients at the State ... ...e at Dunning. The recital is by Fritz Renk, violinist and ...born, pianist, under the direction of Bertha Ott.

...found that high-grade ... ...ly tends to tranquilize ... emotions of the mental ... also arouses his inter... ...ng else will," said Dr. ... Further, it has unusual ...akening dormant mem... ...patient's life.

...NTS GENEROUS

...highly valuable in help... ...y deranged person back ... normal life. This will ... concert of a series and ... continue them indefi... ...nsider it fortunate that ...rists have been so gen... ...ating their services for ... work.

...ould not be correct to ...is is a cure for insan... ...ent to say that it has ...distinct aid in relieving ...d condition of the mash...."

...S HAIR DRESSING

... results are being ob... ...Kankakee Asylum for ... new methods—in short, ...or. Insane women have ... butter and syrup into ... "drive out the devil." ... are given facials, mas... ...ir bobs and untidiness, ...racteristic of the insane, ...ng.

...oman who a few months ...be bathed by force, re... ...attendants to control ...nds in line impatiently ... the soothing massage, ... and bob. Corns, cal... ...arches and other ail... ...given special attention ...ults are most encourag...

...Contains ...gesser Plea

...(Va.) Sept. 26. (AP)—A ...ining a message signed ...nd Coll," and purport... ...call for aid by the two ...n who were lost on their ...ork flight, has been ... a Coast Guard patrol... ...antico, N. C. ...nge is a hoax, according ... of the discovery, it was ...efully planned. The ...written on a piece of air... ...in English and reads: ...at sea off Halifax, N. S. ...aid immediately. Air... ...finder please notify." ...ned with the names of ...tors.

...DISCOVER ...W REVOLT PLOT

...Sept. 26. (AP)—Efforts of ...mer Dictator Pangalos to ...oup against the present ...diment continue despite ...backs. ...ment has discovered that ...ter of Justice Koundou... ...now a refugee in the Is..., has been planning an... ...revolt in Athens with ...e of armed Cretans. The ...has ordered his deporta...

JEWELRY SALESMAN REPORTS KIDNAPING

MINNEAPOLIS, Sept. 26. (AP)—... man Hamberger, jewelry salesman ... New York, told police here today ... he had been kidnaped from a ... while en route from St. Paul to ... neapolis this morning and robbed ... diamonds valued at $[illegible].

"Lotus"...
A Footsaver of Ebony Pat...
THIS oxford, w... famous bulle... tures exclusive in Fe... is as smart in appe... as it is capable of ... scientific suppo...
In patent leather $12.50
Sizes 3½ to 10 Widths AAAA to C
INNES SHOE C...
642 So. Broadway
6501 Hollywood Boulevard
452 E. Colorado St., Pasa...

DINE at THE VICTOR HUGO
619 So. Grand Ave.
VA. 7871

...RUNSWICK PANATROPE
...u can't afford ...be without this ...g of entertainers
This Week You Can Buy ELECTRIC ...NATROPES As Low As $210
...luding $10 Records ...o Sample Selection) On Special Terms ...20 Cash ...15 Monthly
Limited Stock ...rly Shoppers Benefit
Sample $10 Record Selection
1—Two Black Crows, Part 1. Two Black Crows, Part 2.
2—Just Another Day Woul... Fox Trot. Baby Face—Fox Trot.
3—Sing Me a Baby Song—Fox Trot. Dell Dance—Fox Trot.
4—Lindbergh, the Eagle of the U. S. A.—Song. Like An Eagle Do Fly—Song.
5—At Sundown—Double Fox Trot. South Wind—Double Fox Trot.
6—What Does It Matter—Waltz. So Close—Waltz.
7—Forgive, My Heart—Fox Waltz. Some Day, Sweetheart—Fox Waltz.
8—Because I Love You—Fox Waltz. Far Away Blues—Fox Waltz.
9—Cappella, Part 1—Violin Solo. Carioca Vienese—Violin Solo.
10—Rhapsody in Blue—Piano Selection. Part 2 of 2.
Wiley B. Allen Co.
720 South Broadway
and 7 other stores

Tait's
BROADWAY RESTAURANT
Between 5th and 6th
Daily Dinner Specials
50c TUESDAY 50c
Broiled Small New York Cut Sirloin Steak, Marrow Bordelaise, Baked Fresh Tomatoes and French Fried Potatoes
All the Hot Biscuits you want
Cup of M.J.B. Coffee with Pure Cream
45c Wednesday 45c
Grilled Pork Chops with Country Gravy
Stewed Apples and Fried Sweet Potatoes
All the Hot Biscuits you want
Cup of M.J.B. Coffee with Pure Cream
50c Thursday 50c
Old-Fashioned Chicken Fricassee with Home-Made Noodles Saute
Green Peas and New Potatoes
All the Hot Biscuits you want
Cup of M.J.B. Coffee with Pure Cream
45c Friday 45c
Planked Genuine Chinook Salmon Steak with Assorted Fresh Vegetables and Duchesse Potatoes
All the Hot Biscuits you want
Cup of M.J.B. Coffee with Pure Cream
50c Saturday and Sunday 50c
Half Fried Chicken, Maryland, with Cream Gravy
Corn Fritters, Green Peas and Fried Sweet Potatoes
All the Hot Biscuits you want
Cup of M.J.B. Coffee with Pure Cream

THE SURE WAY
Western States LIFE INSURANCE COMPANY
In Los Angeles
418 Chamber of Commerce Building
6362 Hollywood Boulevard
A BIG WESTERN COMPANY

In our fine arts not imitation but creation is the aim.—Emerson.

A SUPREME sense of luxury is recognized in the softness and fineness of texture so apparent in the present array of Scotch sweaters.

Those of cashmere may be had either with or without matching golf hose in attractive new designs or in beautiful plain colorings, and in button and pull-over styles.

Separate golf hose are also shown in plain and fancy patterns.

Alexander & Oviatt
HILL STREET AT SIXTH
SPORTERS AND MANUFACTURING RETAILERS.

SOUTH SMITES SMITH'S HOPES

New York Governor Knifed in Party Strongholds

Klan in Mississippi, League in Carolina, Wage War

Democratic Wheelhorses Lift Voices for Silence

BY ROBERT B. ARMSTRONG
"Times" Staff Correspondent

WASHINGTON, Sept. 26. (Exclusive)—Just as the northern and eastern friends of Gov. Al Smith are assimilating cheerfully the news that at Ogden, Utah, there has been formed the Western States Smith-for-President Association, come tidings that the Ku Klux Klan is making a terrific drive in Mississippi to head off the Smith movement in that State and that the Anti-Saloon League of America has opened an intensive campaign in North Carolina for the same purpose.

Meanwhile, apart from these movements, national leaders of the Democratic party are lifting up their voices in earnest plea to the brethren to keep the wet and dry issues out of the coming national convention. Senator Robinson of Arkansas, Democratic leader of the Senate, gave out an interview the other day, dwelling upon the unwisdom of permitting the differences between the wets and drys to interfere with the selection of a national standard-bearer.

REED'S PROCLAMATION

Today Senator Reed of Missouri, himself a potential candidate for the Presidential nomination, with wet inclinations, comes out with a statement that he will not be a party to a wet and dry fight that would disrupt the convention. He argues that the Democrats would much better devote themselves to tariff reform, opposing the centralization of government and wresting the national administration from the control of the Republican party and big business than making a party commitment on alcohol.

It is interesting to observe that while some of the opponents of Gov. Smith are making their assaults from the flank, assailing the idea of dampening the national platform on the assumption that Gov. Smith would want such a declaration of principles, other and well-organized forces in the South are making religion and prohibition their munitions of war.

KLAN DONS WAR PAINT

Within the last ninety days, according to a prominent resident of Mississippi now in Washington, the Ku Klux Klan has conducted a drive for membership in Mississippi, going far ahead of anything previously attempted in that State. The drive is frankly and openly anti-Smith in character, the organizers arguing that only by thorough organization in the South can a Roman Catholic be kept from the Presidency. The same organizers also use the companion argument that Gov. Smith is a wet and that his election would mean the nullification of national prohibition. The admitted purpose of the campaign is to make it impossible for any delegate to be sent to the Democratic national convention from Mississippi who is not pledged against Gov. Smith.

An attempt has been made to drag Senator Pat Harrison into the campaign because he is under suspicion of leaning toward the New York Governor as the party's strongest candidate. The Senator responded to inquiries by advocating that Mississippi send an unpledged delegation to the national convention, particularly urging that the delegation be not instructed against any one candidate. This message has served to bring him under a heavy fire of censure.

The Anti-Saloon League campaign in North Carolina is being directed by Dr. C. A. Upchurch, State superintendent. The opening gun was fired on Sunday at Asheville by Dr. F. Scott McBride, general superintendent and acting legislative counsel of the league. In announcing the beginning of this three months' campaign in a State which has been reported as slipping toward Gov. Smith, Dr. McBride called on the people of North Carolina to tighten up their lines and to work "shoulder to shoulder" to keep the pernicious wet elements in America from using the State to deliver the government of the United States to a man who would be foremost in flaunting the Constitution and laws.

Supt. Upchurch announced that more than 200 speeches in the State already are scheduled. He circulated a pamphlet entitled "Gov. Alcohol Smith's Wet Record" and announced that it will form the text from which the league will make its fight upon the Govenor of New York."

FORCES PRO AND CON

Other information here is that, alarmed by the apparent willingness of southern Democratic party leaders to accept Smith as the logical candidate, the Anti-Saloon League and other forces are arranging to conduct anti-Smith campaigns in South Carolina, Georgia, Florida, Alabama and neighboring commonwealths. It was announced at Asheville yesterday that the Anti-Saloon League is trying to raise $500,000 immediately for a dry campaign in the South.

A potent argument in behalf of Smith, one that has impressed many national leaders, is that the refusal of the national convention to nominate Smith will mean the defeat next year of Senators Copeland of New York, Walsh of Massachusetts, Gerry of Rhode Island, Edwards of New Jersey, Bayard of Delaware and Bruce of Maryland, all Democrats who are up for re-election. It is argued that the nomination of Smith will insure the re-election of these Democratic Senators but that Smith's rejection will deprive the party of just that many seats in the Senate.

ILLINOIS DEMOCRATS STRONG FOR GOV. SMITH

CHICAGO, Sept. 26. (AP)—George Brennan, Democratic national committeeman, said today that Illinois Decomrats want Gov. Smith of New York as their Presidential candidate.

Mr. Brennan also declared he is confident that Gov. Smith's name would be on the Illinois primary ballots and that he would ultimately win the Democratic nomination at the national party convention. Hundreds of Republicans have told me that we Democrats must nominate Smith," he continued.

"Smith is solid and substantial and is in equal favor with conservative business people and labor leaders. Many of the national committeemen of Western States have said their delegations will be for Smith. The southern delegations may not be for Al on the first ballot, but when the time comes they will join in making his nomination unanimous."

LITTLE GIRL KILLED FOR VENGEANCE

Shot While Sleeping in Quarrel Over Elopement of Neighbor's Daughter

NEW YORK, Sept. 26. (AP)—A 7-year-old girl was shot to death as she slept today by a 65-year-old man in revenge for the elopement of his daughter, the police assert.

The girl, Angeline Constance, was asleep in her bed at her home in East One Hundred and Eighth street, when she was killed instantly by a shotgun discharge, according to police, by Biaggio Arsenio, who escaped over roof tops. Relatives tell the police that Arsenio was enraged over the recent elopement of his daughter with a young man introduced by the child's parents.

Police learned that there had been violent scenes when Arsenio called at the little girl's home several times to upbraid her parents for introducing the young man who ran away with his daughter. When he called again last night, the police said, he was driven away by shotguns pointed at him by the girl's father and another relative.

When the girl's father left for work today, the police said, Arsenio waited at the doorway and slipped into the bedroom. The mother was absent at the time.

Mrs. Julia Saltarelli, an aunt of the girl, said she heard the shot and saw Arsenio climbing the ladder to the roof. The hysterical weeping of women tenants caused a passerby to think the house was on fire and he turned in an alarm. Firemen discovered the body.

DUVALL RULE PASSED ON

Wife Named Controller So She May Succeed Mate if He Loses Office as Mayor

INDIANAPOLIS, Sept. 26. (Exclusive)—John Duvall, Klan-supported Mayor of Indianapolis, intends that the city administration shall remain right in his family even if he fails to gain the higher court's reversal of his conviction last week of violation of Corrupt Practices Act. Today Duvall removed Claude Johnson as City Controller and appointed in his place Mrs. Duvall, who will become Mayor automatically if Duvall should resign. Indications tonight are that the next move will be for Duvall to step down and let Mrs. Duvall become Mayor, an office that has never been held by a woman here.

Johnson was transferred from the job of city Police Chief only a few days before the Duvall trial to succeed William C. Buser, the Mayor's brother-in-law, as City Controller. Johnson today was made chief of city detectives, an office recently held by Claud Worley, but who is now Johnson's superior as Chief of Police.

Indianapolis Democrats declare neither Duvall nor Mrs. Duvall will be Mayor much longer. Because Duvall was convicted last week of corrupt practices in obtaining office, they are preparing through the Democratic county organization to contest the 1925 mayoralty election in a suit in county Superior Court. The showdown will come after Duvall's case has been fought through the higher courts. Motion for a new trial will be heard October 8 in County Criminal Court preparatory to the appeal battle.

Mrs. Duvall reverted to the business woman's style of dress she once knew so well as a stenographer and bookkeeper when she was sworn in as City Controller. Her hair was neatly coiffed and she wore an unassuming black georgette.

"I'm going to like it," she declared, "although I didn't have much time to think it over. Of course, I had to accept when I was appointed."

Duvall's critics declared the appointment was to forestall any possible sudden move at impeachment by the City Council, which several times has threatened to impeach the Mayor, but each time has been lulled by some mysterious sedative, including in some instances an increased voice in City Hall patronage.

Johnson declared he was resigning of his own volition, preferring police duty, although most observers thought otherwise. His resignation was announced after an early morning conference with the Mayor. Jerry Kinney, veteran police detective, was demoted to make room for Johnson.

Mrs. Duvall, who for years was a stenographer and book-keeper in the bank of which her husband formerly was president, said she will give her salary of $4000 to charity.

Duvall is confronted with a sentence of $1000 fine, thirty days' imprisonment in the County Jail, and disbarment from holding public office for four years. He was found guilty of violating the Corrupt Practices Act on November 2, 1925, for promising William H. Armitage, local politician, the right to name two members of the Board of Public Works and the City Civil Engineer, in return for $10,000 and Armitage's support in the election that year.

GANNA TIES TRAFFIC AT PARIS SHOP

Singer's Dazzling Attire Worn as Advertising Idea Draws Record Crowd

[Copyright, 1927, by New York Times]

PARIS, Sept. 26. (Exclusive)—Mme. Ganna Walska, Mrs. Harold McCormick, held up traffic in the Rue De la Paix today, so wonderfully was she dressed. Midinettes, chauffeurs and passers-by of all kinds stopped to look until there were so many hundreds traffic was entirely stopped. The police were powerless.

In a magnificent car painted olive green Mme. Ganna sat attired in cherry and red velvet with gold embroidery and a "pappap," a Russian cossack hat about a foot high which caused many witty remarks. Around her she had wrapped a sable cloak worth $50,000 and $500,000 worth of emeralds and sapphires decorated her neck and arms. She was wearing the famous emerald the Grand Mogul of India, probably the largest emerald in the world.

All this display was pure business on the part of Mrs. McCormick. She was attending the opening of her own perfume shop in the Rue De la Paix and was doing some personal advertising. It worked, for no single person has for many years drawn such a crowd as she did in so few minutes in the middle of Paris. With the profits of the perfumery store Mme. Walska says she intends to convert the Theater Des Champs Elysees into a "temple of music" in honor of the memory of Debussy. She has not abandoned singing as her elected career though her debut in business was attended with more success than she has sometimes had in opera.

OLDEST SON OF TOBACCO KING HUNTED

Young Reynolds Reported to Have Disappeared After Taking Woman to Train

NEW YORK, Sept. 26. (AP)—The New York Times will say tomorrow that Richard J. Reynolds, 21 years of age, president of Reynolds Airways, Inc., of Winston-Salem, N. C., oldest son of the late founder of the R. J. Reynolds Tobacco Company and one of the five heirs of a fortune estimated at $50,000,000, disappeared here eleven days ago.

The unsuccessful efforts of relatives, friends and private detectives to find him have aroused the fear that he had met either with an accident or with foul play from persons who might have known that he had several thousands of dollars in cash with him.

Mr. Reynolds was last seen in New York on Friday morning, the 16th inst., when he left a night club in West Fifty-first street with a young woman whom he was escorting to the Grand Central Station, where she had to get a train for St. Louis. The woman reached St. Louis alone and has since returned to New York.

Several hours later, a yellow Rolls-Royce automobile owned by young Reynolds was found overturned in the water off Chicken Point, Long Island.

ANGELENOS FIGHTING PHONE SERVICE SHIFT

SAN FRANCISCO, Sept. 26. (AP)—The State Railroad Commission was asked today by Herbert B. Howard and about twenty other residents of the Verdugo-Road district in Los Angeles county, near Glendale, to prevent the Southern California Telephone Company from switching them from the Los Angeles to the Glendale exchange board. The petition stated that inasmuch as the subscriber communicated practically entirely with Los Angeles parties they objected being forced to pay long-distance rates through the Glendale exchange.

HAMPDEN NEW HEAD OF PLAYERS' CLUB

NEW YORK, Sept. 26. (AP)—Walter Hampden, actor-manager and widely known interpreter of Shakespearean roles, today was elected to succeed the late John Drew as president of the Players' Club. Hampden becomes the fourth president of the organization. His predecessors were Edwin Booth, Joseph Jefferson and John Drew. The tenure of office is for life.

ATTACK MAY CHANGE NAVY

Wilbur to Study Criticism by Magruder

Admiral Faces No Discipline Due to Article

Sea Force Accused of Being Overorganized

WASHINGTON, Sept. 26. (Exclusive)—Reorganization of naval administration along lines designed to effect greater economies without loss of fighting strength may be the upshot of "the incident" precipitated by the recent publication in a weekly magazine of an article written by Rear-Admiral Thomas P. Magruder, in which the Navy is severely criticised as "overorganized and run on wasteful lines."

Since publication of the article, which brought out a storm of protest from certain Navy Department officials here, wide publicity has been given to rumors that Secretary Wilbur planned to discipline the admiral for his temerity in publishing a criticism of naval administration without first supplying the department with a copy of the article.

WILBUR TO STUDY ARTICLE

It now develops that Secretary Wilbur, instead of disciplining Magruder, has already made arrangements to give the closest study to his article with the idea in mind of working for the adoption of certain of his suggestions if they prove practical.

In furtherance of this plan, Secretary Wilbur today directed that Admiral Magruder "submit to the Navy Department promptly a full and detailed statement embodying his plan for reorganizing the Navy and Navy Department upon more economical lines. The Secretary also indicated that, barring new and unexpected complications, the disciplinary phases of the admiral's action could be regarded as a closed incident. There is no thought, it was said, of sending him to Guam as had been suggested by the commandant in an interview following the publication of reports stating he was to be disciplined.

It was emphasized by Mr. Wilbur that the order was not a disciplinary action in any sense, but simply a request for information. The admiral, he continued, has an excellent record and has done good work at Philadelphia. The Secretary expressed regret that Magruder had not submitted his article prior to publication.

He added, however, that the article has now been submitted and has been carefully studied.

TIED WITH RED TAPE

Admiral Magruder charged that the Navy supported too many admirals and too few enlisted men, was tied up with red tape, was overorganized ashore and afloat, that uneconomical methods begun in war time were still continued and that finally the Navy had failed completely to demobilize following the World War. He pointed out many instances where he said consolidations might be effected with a view to great economy. He asserted that many navy yards now on active status should be discontinued and would be were it not for political influence. He suggested the reduction of the number of navy yards and stations on the Atlantic seaboard to minimum needed for repairing fleet and the strengthening of the Hawaiian naval base. He advised also that obsolete vessels now in commission be scrapped and replaced by modern destroyers now in dry dock.

Representative Thomas Butler, Republican of Pennsylvania, chairman of the House Naval Affairs Committee, is planning to investigate the Magruder charges when his committee begins work. Other Representatives and Senators have also expressed a determination to discuss the charges when Congress opens.

MAGRUDER SAYS PLAN NEEDS LONG STUDY

PHILADELPHIA, Sept. 26. (AP)—Rear-Admiral Magruder at the Philadelphia navy yard tonight said he had received from Washington instructions to submit immediately full details of any plan for the reorganization of the Navy and Navy Department he may have "now."

"Of course, I have no such plans now," said the admiral, "and I have so informed the department.

"To make such a plan would require the expert assistance of a number of officers and the necessary clerical help over a long period."

The admiral did not desire to discuss the matter any further at this time, he said.

The two articles already published by him did not contain an outline of any reorganization plan.

Sixty Taken in Ontario Raids

WINDSOR, Sept. 26. (AP)—Sale of liquor is legal at times in this place across the river from Detroit, but some sixty persons were arrested in raids on speak-easies over the week-end. The sixty included twenty men and women who were drinking beer in a hotel dining room.

Good Honest Practical Dentistry Priced Reasonably
Painless Methods Personal Service
MINIMUM PRICES
Gold Crowns ..... $ 5.00
White Crowns ..... $ 5.00
Bridge Work ..... $ 5.00
Set of Teeth $10.00
Fillings, Inlays and Porcelain Work
Teeth Extracted Painlessly
Free Examination
DR. CARR, Dentist
230-31 O. T. Johnson Building
Broadway at 4th
Hours 9 to 5:30. Phone TUcker 4902

PERTUSSIN
great for SMOKERITIS (smoker's cough)

Birkel Music Company's Annual Clearance
SALE
FINAL WEEK
There Are Still Many Rare Bargains Available From The World's Best Makers—
USED STEINWAYS, NEW AND USED KURTZMANN, STEINERT, STECK, KRAKAUER, BUSH & GERTS, STUYVESANT AND OTHER HIGHEST QUALITY PIANOS.
A Few Duo-Art Reproducing Pianos
NEW & USED PLAYER PIANOS
AND UPRIGHT PIANOS (USED) FROM $125
Many Unusual Values in Band and Orchestra Instruments!
YOUR LAST OPPORTUNITY TO PURCHASE SUCH HIGH GRADE MUSICAL MERCHANDISE AT "THE LOWEST PRICES OF THE YEAR"
BIRKEL MUSIC COMPANY
The Home of the Steinway and Duo-Art Reproducing Pianos
446-48 SOUTH BROADWAY
WESTLAKE BRANCH 2402 W. 7th

Watch!
FOR THE BIG 20 PAGE
MAY DAY CIRCULAR
AT YOUR DOOR
Tuesday September 27th

The Million Dollar May Day Message everybody awaits. Every item presented with great care and deliberation.—At your door Tuesday!
The MAY Company

Extravagant Economy
...Really now, haven't the cheapest clothes you have bought proved themselves the least satisfactory?
It's the same way with everything. More especially with clothes. And it's rank extravagance to allow a few dollars to limit your clothes satisfaction. Especially when you can get a real Mullen and Bluett suit for fifty dollars.
MULLEN & BLUETT
LOS ANGELES
HOLLYWOOD
PASADENA

A HOME TO SUIT YOU

In the locality you prefer—right number of rooms, near schools and transportation—level ground or hillside. You'll find it advertised in

TIMES WANT ADS

CAR TRACED AS MURDER CLEW

Identification Effort Planned in New Jersey Slaying

Suspect Due to Face Three Who Saw Blue Sedan

Story Told of Near-Smash at Scene of Tragedy

HAMMONTON (N. J.) Sept. 26. (AP) Atlantic county authorities say tonight that Willis Beach, Vineland poultry raiser, will be brought to the State police barracks here tomorrow to face three persons who reported that they had seen a blue sedan pull out of the underbrush near where Dr. A. William Lillendahl was slain on the 18th inst.

The driver of the car, the three persons are reported as having said, appeared in great haste and nearly collided with their automobile in passing them on the narrow road. The description of the car and its driver given by the witnesses, detectives assert, corresponds "in a general way" with Beach and his new automobile.

Beach and Mrs. Margaret Lillendahl, 41 years of age, widow of the slain man, are under bail as material witnesses in connection with the killing. In admitting his friendship with the Lillendahls, the poultry raiser makes it plain today, police say, that he did not mean there was any improper friendliness with Mrs. Lillendahl. The widow reiterates previous assertions that Beach was "only a family friend."

"I knew him," she says, "only as a man who used to help the doctor with the chickens."

Beach is asserted by authorities to have admitted being the author of letters addressed to "Peggy Anderson" said to have been received by Mrs. Lillendahl, and to have met her many times at a trysting place in a secluded glen.

Mrs. Lillendahl today advanced a new theory as to the slayers of her husband, who was shot to death on a lonely road four miles north of here. She told interviewers that she believes narcotic addicts, who had been treated by the elderly physician, might have killed him. Previously she had told authorities that two negroes robbed her and killed Dr. Lillendahl when he came to her rescue.

DESTROYERS ARRIVE AT FRENCH INDO-CHINA

SAIGON (French Indo - China) Sept. 26. (AP)—Seven United States destroyers of the Forty-fifth Division, headed by the Paul Jones, have arrived here.

INGE SEES CHILDLESS RACE

Gloomy Dean Declares Deaths to Exceed Births in England by Year 1950

LONDON, Sept. 26. (AP)—Homes in 1950 will be childless and servantless, predicts Very Rev. William R. Inge, "Gloomy Dean" of St. Paul's.

"The whole face of the country," he writes in the Evening Standard, "will be spotted with bungaloid growths, within which childless couples will sleep, after racing about the roads in their little motor cars. As in America, the typical house will be servantless. Meals will be brought in from a delicatessen shop and heated by a gas or electric cooker. The art of supplying standardized needs by pressing buttons will be carried to great perfection.

"The population, I think, will begin to decrease slowly about 1950. The increase at present is entirely due to the preponderance of young lives in the population which keeps the crude death rate (about 12 per 1000) very much below the real death rate (about 18 per 1000). A decline in numbers would relieve the terrible burden of unemployment which, in part at least, is clearly due to overpopulation, and a little more elbow room would be desirable."

Dean Inge likewise predicts that "social equality will go further even than economic equality."

"Education," he writes, "is rapidly removing the dialectical differences which in England, perhaps more than in other countries, accentuate social barriers. Now that gentlemen's sons are in hundreds becoming bagmen, floor walkers and what not, while the sons of workmen are entering the professions through the country council schools and state subsidies, a man's occupation soon will be no indication of the position of his family."

STATE BUILDING BONDS FOR SALE

SACRAMENTO, Sept. 26. (AP)—Sale of $1,000,000 of the State building bonds voted at the November election for improvements at the University of California at Los Angeles, was agreed upon here today at a meeting of the building bond committee with Gov. Young. The securities will be disposed of by State Treasurer Johnson within the next ninety days.

It originally was planned to sell a $500,000 block, but when it developed that contracts and other obligations involving a much larger sum will fall due within the next four or five months, it was decided to double the block offered for sale and avoid a second auction.

The bonds are a part of the $6,500,000 building bonds of 1926. These bonds were voted for the colleges at Berkeley and Los Angeles, and for an office building in Los Angeles and to complete the Capitol extension buildings here.

Widows in Sub Crash File Suit

NEW YORK, Sept. 26. (AP)—Damage suits totaling $1,775,000 were filed against the government in United States District Court in Brooklyn today by widows and dependents of twenty-eight of the officers and crew of the submarine S-51, which was rammed and sunk by the steamer City of Rome off Block Island on September 25, 1925, with the loss of thirty-three lives.

SIXTH SENSE TO UNDERGO TESTS

PARIS, Sept. 26. (AP)—The "sixth sense" and the psychic doings of "the world beyond" are to be taken under close scrutiny at the Sorbonne, France's most serious scientific seat of learning, where forty-five scientists gathered today for the opening of the international congress for psychic research.

Charles Richet, eminent French thinker, who says metaphysics is "on the verge of becoming an authoritative science," presided.

"There is a sixth sense," M. Richet contends, and he plans to have well-supervised demonstrations of psychic power during the five-day meeting of the congress. The experimental method, he declares, is the only scientific way of determining the genuineness of spiritualistic phenomena or powers, and he thinks that the congress will adopt his ideas.

Jury for Woman Hard to Obtain

GEORGETOWN (Tex.) Sept. 26. (AP)—Scruples against circumstantial evidence today delayed selection of a jury to try Mrs. Rebecca Bradley Rogers of Austin on charges of arson here and forced Judge Sansom to summon a special venire of 200 men for tomorrow.

Mrs. Rogers is under $5000 bond in connection with the robbery of the Farmers' National Bank at Buda, Tex., last December, in which an armed and unmasked girl held up two bank employees and escaped with $1000. She is a former University of Texas student and at the time of the robbery was employed in the Attorney-General's office at Austin.

Portland Derby Flight on Today

FELTS FIELD (Spokane) Sept. 26. (AP)—Twenty-four airplanes are lined up tonight, ready for the Spokane-Portland derby tomorrow morning, while other pilots strove to bring their ships into condition in time to enter, derby officials here announced.

Meanwhile, squadron after squadron of military planes droned off to the Rose City to enter the port of Portland air races there at the completion of the derby from Spokane. Only commercial planes are to participate in the derby.

Eddie Stinson's giant Detroiter is expected to be flown to Portland tomorrow to meet the Royal Windsor of "Duke" Schiller, and the all-metal Hamilton monoplane from Milwaukee is to be there, too.

MATZENAUER'S FORMER HUSBAND ON TRIAL

PORTLAND (Or.) Sept. 26. (AP)—Floyd Glotzbach, former chauffeur-husband of Mme. Marguerite Matzenauer, grand-opera singer, went on trial before a jury in Circuit Court here today charged with forging the name of Mrs. R. D. Inman to a check for $5000. Mrs. Inman is a widow of a pioneer lumberman of Portland. Glotzbach served as her chauffeur following his divorce from Mme. Matzenauer.

'Y' TO WAR ON GOLD DIGGERS

Chicago Department Takes Up Problem

Alimony Pirates Especially Under Fire

Lectures to Show Snares of Money Seeker

CHICAGO, Sept. 26. (Exclusive)—The war upon gold-diggers and alimony pirates has been taken up by the central department of the Y. M. C. A.

Because of the demands of members of the weekly forum conducted by the association, the forum has been given over to the question of divorce, alimony, the gold-digger and the elimination of the three.

The subject was thoroughly discussed at the last meeting, under the direction of Rev. John H. Williams, director of the gathering, and was discussed at tonight's forum, by widely known victums of divorce and alimoney.

PLAN FINISH FIGHT

"Gold digging is growing more insidious every day and deserves our immediate attention," Rev. Mr. Williams said in explaining his decision to hold open discussions on the question. "Our forum talks will show the wiles and snares of the professional gold digger and will force her to go to work.

"We plan to continue our war on the gold digger and upon divorce indefinitely. There also will be discussions on subjects related to these—birth control, trial marriage and so forth. We plan to fight this thing to the finish.

"We do not wish it understood that we are spreading propaganda for the alimony club. We merely recognize the serious growth of a divorce in this country and wish to do something about it."

ONE CASE CITED

The Y.M.C.A. has come in contact with the divorce and alimony problem in many ways, according to W. S. Miller, social secretary.

"This morning a woman came to see me in connection with her son, who, up until the time of his divorce had been a hard-working, constructive young man," Mr. Miller said.

"He has earned $300 a month and his wife was awarded $200 a month alimony. There are no children. Since the divorce the woman said her son has refused to work and has been a changed person. She wanted help from us in getting him back on the right track.

"We come in contact with the divorce and alimony problem constantly although it is not properly one of our problems. Therefore we are glad to have our doors officially opened to a discussion of the problem."

TRUCK LAW REFERENDUM CERTIFIED

State Secretary Sanctions Petitions to Submit Wagy Act to Vote Test

SACRAMENTO, Sept. 26. (Exclusive)—Secretary of State Jordan today officially certified to the qualification of the referendum petitions to hold up until the November, 1928, election the Wagy truck law enacted by the last Legislature.

Trucking interests of the San Francisco Bay region sponsored the referendum, holding that the law which levies a graduated weight tax on motor trucks, the proceeds to be used for highway construction, was unfair to the trucks used exclusively in cities.

The circulators filed with Jordan 66,601 signatures, where 57,306 were needed to prevent the measure from becoming effective until passed upon at the 1928 election. Officials of the State Highway Commission asserted that the petitions were illegally circulated and Jordan delayed certification of the result to give proponents of the law a chance to bring mandamus proceedings in the courts. Thus far no movement has been made to test the petitions in the courts.

Auction Sales

To Be Conducted by Members of Los Angeles Auctioneers' Association.
The Times is the Official Exclusive Newspaper Advertising Medium for the Association.

Auction

Elegant Furnishings
Including
Chickering Ampico Grand Piano
the Home of
Mrs. Frances L. Morris
1616 N. Ogden Drive (Hollywood)
Drive out Sunset or Hollywood Blvds. to Ogden Drive which is a few blocks west of Gardner Junction.

Wed.—Sept. 28th—9:30 A. M.

Preview Tuesday
1:30 P.M. Until 5:30 P.M.

Foreword

In furnishing this lovely home great thought was given by Mrs. Morris in detail. Each room is furnished with that little touch which is so requisite in the making of a real home. The furnishings are ELEGANT and each piece bespeaks refinement. They are a little more than a year old and now, due to a change in Mrs. Morris' plans, the entire contents are to be placed on sale at Auction, Wednesday, Sept. 28th, 9:30 A.M. This is a sale worth while attending and if you are looking for the best in home furnishings you will truly find them here. LEWIS S. HART.

Synopsis

Chickering Ampico Grand Piano; Fried Eiseman Cabinet Radio; Beautiful selection of extra large and small Chinese rugs; Small Persian Rugs; Exquisite imported chinaware and glassware; hand-made imported needlepoint chairs; handsome period living-room furnishings; lovely lamps and mirrors; paintings; wall tapestry; marble top occasional tables; choice pieces of bric-a-brac; magnificent bedroom suites; beautiful velour and damask draperies; Wilton rugs and runners, table and bed linen; bedding; Thor Electric washing machine; Thor "house size" mangle; Reliable all-over white enamel range; kitchen utensils, etc.

Luncheon will be served on the premises at Wednesday's Sale to my patrons and guests.

Lewis S. Hart
Auctioneer

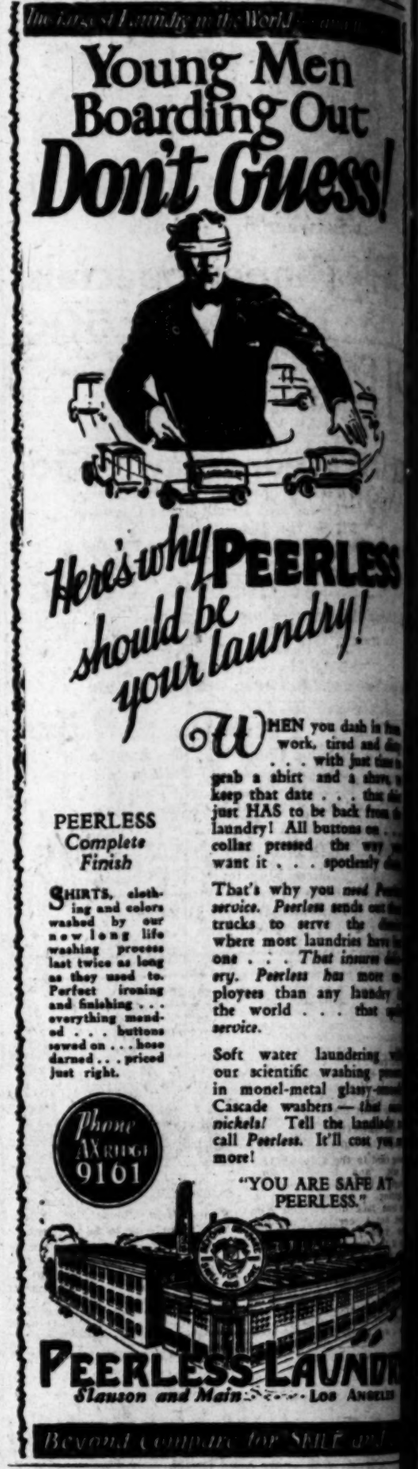

A Red Haired Young Man

can wear Brown better than almost any color. Every man can wear Brown better than almost any color.

There are as many variations in Brown clothes as there are men to wear them.

Brown is especially good this Fall. Mullen and Bluett selections of Brown are even better.

MULLEN & BLUETT
LOS ANGELES
HOLLYWOOD
PASADENA

Velvets the Vogue

Carbona will remove Grease Spots and Soil from velvets of all kinds—all colors—dresses, hats, coats, slippers, hand bags, ribbons, trimmings. Cleans perfectly and will not mat the nap nor affect it in any way. See directions on label for removing Grease Spots.

For Safety's Sake—Carbona

CARBONA
Cleaning Fluid
Removes Grease Spots
Without Injury to Fabric or Color
10-20-60-$1 Sizes Bottles at all Drug Stores

Reason why (1 of 4)
SAFETY—Lubrication is scientifically correct. No [illegible] no hard
STANDARD OIL COMPANY

California *needs* this great state-wide banking organization to finance its growing industries...

A FEW YEARS AGO important agricultural and commercial interests of California suffered periodically from a lack of timely financing. Millions of dollars were required at certain seasons of the year to move crops and sustain other big interests. Local institutions were often unable to supply credit facilities on a scale adequate for these purposes. The establishment of Bank of Italy's statewide organization has changed this situation. Now, 164 California communities may draw from a vast reservoir of capital—in sufficient amounts to meet their requirements. The Bank of Italy's statewide system has, year after year, proved itself to be a dependable stabilizing force in the agricultural and commercial fields.

Bank of Italy
National Trust & Savings Association
Over One Million Depositors

Forty-Seven Branches in Los Angeles

Young Men Boarding Out Don't Guess!

...is why PEERLESS should be your laundry!

WHEN you dash in from work, tired and dirty . . . with just time to grab a shirt and a shave, to keep that date . . . that shirt just HAS to be back from the laundry! All buttons on . . . collar pressed the way you want it . . . spotlessly clean.

That's why you *need Peerless service. Peerless* sends out these trucks to serve the district where most laundries have but one . . . *That insures delivery. Peerless has* more employees than any laundry in the world . . . that spells *service.*

Soft water laundering with our scientific washing process in monel-metal glassy-smooth Cascade washers — *that saves nickels!* Tell the landlady to call *Peerless.* It'll cost you no more!

"YOU ARE SAFE AT PEERLESS."

PEERLESS LAUNDRY
Jefferson and Main ... Los Angeles

Red Haired Young Man

can wear Brown better than almost any color. Every man can wear Brown better than almost any color.

There are as many variations in Brown clothes as there are men to wear them.

Brown is especially good this Fall. Mullen and Bluett selections of Brown are even better.

MULLEN & BLUETT
LOS ANGELES
HOLLYWOOD
PASADENA

...the Vogue

...bona will remove ...ase Spots and Soil ...n velvets of all kinds ...ll colors—dresses, ..., coats, slippers, hand ..., ribbons, trimmings. ...ni perfectly and will ...mat the nap nor affect it in any way. See ...ections on label for ...oving Grease Spots.

...BONA Fluid ...Like Spots ...Stains or Other ...

Reason why (1 OF MANY) SAFETY—Lubrication scientifically correct. No "break down," no hard carbon.

STANDARD OIL COMPANY

Rickard May Rematch Dempsey and Tunney

SPORTS
The Los Angeles Times

TUESDAY MORNING, SEPTEMBER 27, 1927.

PIRATES NICK CUBS, 1-0; GIANTS TUMBLE, 9-2

TEX CONSIDERS ANOTHER BOUT

Promoter May Stage Third Tilt Between Rivals

Calls Dempsey Greatest Card in Ring History

Sets in New York to Leave on African Trip

NEW YORK, Sept. 26. (AP)—Now that Tex Rickard's dream of the first $1,000,000 fight gate in ring history has faded in the light of financial returns from the Chicago battle front, the promoter is considering a new record attempt with the third match of the Tunney-Dempsey series.

"Very tired," but happy that the champion's successful title defense in Soldier Field was the greatest of his own financial triumphs to date, Rickard arrived in New York today with his promoterial teammate, George F. Getz, nominal head of the fistic extravaganza on the shore of Lake Michigan last Thursday night. Getz will sail for Africa tomorrow to hunt big game.

JACK GREATEST CARD

"Dempsey is still the greatest drawing card in the ring," Rickard said, "and is far from through if he wishes to continue fighting. I haven't heard a word from Jack directly on the subject, but I certainly would match Tunney and Dempsey again if the former champion is willing to fight his way through the winter of spring campaign to prove his fitness above all other challengers."

While the whereabouts of Dempsey remained somewhat of a mystery today, Tunney is due to arrive in New York

(Continued on Page 2, Column 3)

U.S.C. Lineup Stands For Bronco Battle

IRISH PREPARE FOR U.S.C. TEAM

Rockne Says 40,000 Tickets Already Disposed Of

Expects Soldier Field to be Packed for Game

Notre Dame Eleven Looms as Fast, Light Outfit

BY PAUL LOWRY
(Sports Editor, The Times)

ASHPORK (Ariz.) Sept. 26.—Now is as good a time as any to tell the world that Knute K. Rockne, the eminent Norwegian football strategist and brilliant after-dinner spellbinder, is laying plans beneath the Golden Dome at Notre Dame to give the Trojans of U.S.C. a rousing reception when they meet his boys on the greensward at Soldier Field, Chicago, November 26.

I went over to South Bend to see "Rock" about this little matter after the late heavyweight festivities in Chicago, and he informed me that without a line of publicity 40,000 tickets for the struggle already have been sold and that applications for seats are coming in at the rate of 2000

(Continued on Page 3, Column 2)

Hitchcock's Polo Team Wins Cup

WESTBURY (N. Y.) Sept. 26. (AP)—Led by Tommy Hitchcock, the crack internationalist, the Sands Point team today won the American open polo championship by defeating the British Army-in-India four, 11 to 7 in the final match of the tournament at Meadowbrook Club. Capt. Richard George, a British player, suffered a broken collar bone when he fell and was caught under his pony in the third period.

SAGEHEN DEFENSE IS WEAK

Nixon Uncovers Flaws in Frosh-Varsity Tilt; Puts Grids Through Paces

CLAREMONT, Sept. 26. (Exclusive) Having uncovered a lot of hitherto unsuspected weaknesses in last week's scrimmage with the freshmen, Coach Eugene Nixon opened the third week of practice with a long, hard workout for the Pomona varsity football team, Friday's tiff with Earl Merritt's pea-green eleven brought out flaws by the carload in the Sagehen machine and, with the day not far off for Pomona's opening conference game, Nixon intends to work overtime to iron them out.

As usual, the varsity defense had all the resistance of a cake of hot axle grease. And that wasn't due wholly to weakness on the line, although much of the trouble was in the forward wall. But the frosh made a lot of their yardage with passes, which fault lies with the backs. Right now, the Blue defense couldn't stop any team in the conference, but it will undoubtedly look a whole

(Continued on Page 2, Column 3)

NO CHANGES IN TROJAN ELEVEN

Jones to Start Same Men Who Faced Occidental

Specialization in Pass Plays Features Practice

Spartans Formed to Provide Varsity Opposition

BY BRAVEN DYER

There will be no change in Southern California's line-up for the Santa Clara game of next Saturday. Such was the decision of Coach Howard Jones yesterday as he arranged his charges in battle formation at Bovard Field. Unless some enterprising athlete shows unexpected action in scrimmage this week the Trojans will go to bat against Adam Walsh's Broncos in the same order that they faced Occidental.

Of the eleven men who started against the Tigers, only one was not in last night's line-up. The missing face belonged to Clark Galloway, guard, and Galloway would have been in there but for an injured knee which prevented his running signals. Marc Anthony took his place for the evening's workout.

Practice was given over to a number of things. First, Jones invited "confessions" on the part of his athletes, each man stepping up to tell what plays went by him Saturday, and why. The middle of the Trojan line, where Galloway, John Fox and Bert Heiser hang out, came in for much attention, but, on the whole, Jones was fairly well satisfied with the way these boys performed. They get a real test Saturday against the beefy Broncos.

NEW PASS PLAYS

Jones next gave his charges two or three new plays of the aerial variety. These were run through for half an hour and then tried out on the reserves. U.S.C.'s passing was none too good against Occidental, principally because this phase of the Trojan attack has not received much attention. From now on the boys

(Continued on Page 3, Column 2)

BIG BILL TILDEN WILL GET WARM GREETING TOMORROW ON HIS ARRIVAL FOR NET TILTS

When Bill Tilden, internationally known net star, arrives here tomorrow morning at 9:30 he will be greeted at the Southern Pacific station by officers of the Tennis Patrons' Association of Southern California, headed by President Harold H. Braley and others from the Los Angeles Tennis Club, including Clif Herd, president of the organization.

Tilden is the second of the famous stars of the courts to arrive here for the big tourney to be held next week at the L. A. Tennis Club under the auspices of the Tennis Patrons' Association. Miss Kea Bouman, champion of Holland, arrived Sunday on her first visit to California and began practice yesterday for the forthcoming matches.

Francis T. Hunter, Motis Mallory, Alonso, the Spanish champion, and other noted stars will be here Saturday to attend the dinner-dance to be given at the Tennis Club in honor of all the distinguished visitors to participate in the tourney.

Prominent society men and women of the city have purchased all boxes for the tournament and a large sale of season tickets was reported yesterday. These tickets may be obtained at the Tennis Club, B. H. Dyas Company, Tufts-Lyon Company, A. G. Spalding & Bros. and Robertson's Department Store in Hollywood. Tickets for any single day will be sold at the Tennis Club.

STANDINGS AND RESULTS

PACIFIC COAST LEAGUE

	W.	L.	Pc.
Oakland	146	72	.670
San Francisco	103	86	.545
Seattle	96	87	.525
Sacramento	94	94	.500
Portland	91	92	.497
HOLLYWOOD	87	102	.460
Missions	83	106	.439
LOS ANGELES	80	110	.418

Games Tomorrow

Seattle vs. HOLLYWOOD at Wrigley Field.

Games Today

LOS ANGELES at Sacramento.

Portland at Missions.

San Francisco at Oakland.

AMERICAN LEAGUE

	W.	L.	Pc.		W.	L.	Pc.
New York	106	45	.702	Chicago	86	62	.446
Philadelphia	89	66	.597	Cleveland	85	64	.432
Washington	82	66	.554	St. Louis	57	91	.385
Detroit	80	69	.537	Boston	56	99	.326

Yesterday's Results

Washington, 4-11; Boston, 2-1.
Detroit, 2; Cleveland, 1.
Only games played.

Games Today

Washington at Boston, two games.
Philadelphia at New York.
Only games scheduled.

JOE DUNDEE SIGNS TO RISK TITLE AGAINST ACE HUDKINS

BALTIMORE (Md.) Sept. 26. (AP)—Joe Dundee, world's welterweight champion, today signed a contract with Dick Donald, Wrigley Field promoter, Los Angeles, to defend his title in a ten-round referee's decision bout with Ace Hudkins in Los Angeles, October 29.

Max Waxman, Dundee's manager, said the champion will leave for the Coast next week.

GUDE'S

Boys' Shoes

Like Dad's

Discontinuing this line of Boys' Shoes

. . . 350 pairs boys' shoes to be sacrificed . . . these shoes are suitable for school or dress wear. Sizes 1 to 5½.

$3.95 and $4.95

MEN'S SHOP
725 So. Broadway

GOOD SHOES & HOSIERY

THE GAME'S GREATEST : By Feg Murray

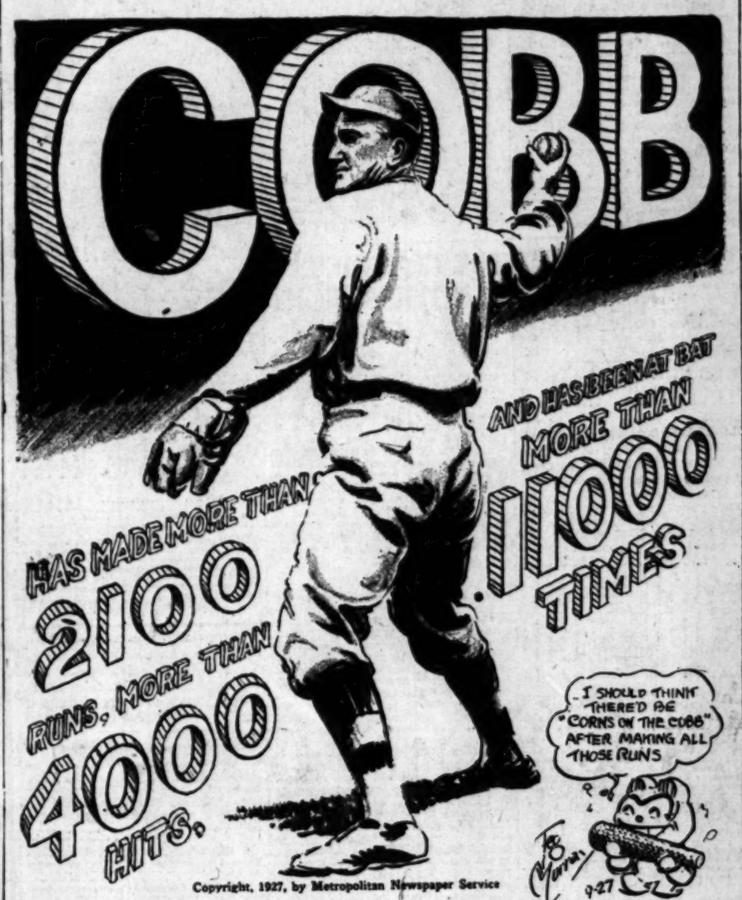

Copyright, 1927, by Metropolitan Newspaper Service

TWO MORE BEARS HURT

Benny Lom and Waldo Weath Injured in Game With Santa Clara Broncos Saturday

BERKELEY, Sept. 26. (Exclusive)—The gloom who pricked the sore hide of the Golden Bear during the 1926 season has put in another appearance at the University of California, where Clarence (Nibs) Price is making heroic endeavors to regain a sinking football prestige.

Two more men are just added to the disabled list in Waldo Weath, first-string guard, and Ben Lom, outstanding in California's victory over Santa Clara Saturday. Weath is out for at least six weeks, possibly the entire season, as the result of twisted vertebrae suffered in the Bronco tilt. Weath will be wrapped in a plaster cast for two weeks.

Although Weath is exceedingly handy in the line, where the Bear shows his biggest weakness, the biggest loss by far will be the absence of Lom, who is a whole fireworks display in his own right. Lom wrenched his

(Continued on Page 4 Column 4)

Referee Barry Upholds Gene in Statement

CHICAGO, Sept. 26. (AP)—Dave Barry, who refereed the Tunney-Dempsey battle in Soldier Field last Thursday night, joined in the discussion of the seventh-round knockdown and "long count" today with a signed statement.

"My impression of Tunney after he had been knocked down," said Barry, "was that he had regained his senses in three or four seconds, and that even though Dempsey had retired to the neutral corner immediately, as per instructions, Tunney would have been able to arise in good shape before the final count.

"As Tunney hit the floor his eyes were glassy and it was apparent that

(Continued on Page 2, Column 5)

RABBIT PUNCHES

BY PAUL LOWRY

WINSLOW (Ariz.) Sept. 26.—It seems that the hub-bub arising over Tunney's long knockdown at Chicago simply will not die down. Returning on the same train from the Middle West with several prominent Los Angeles sportsmen, namely, the Messrs. Hal Roach, Babe Giffen and Cliff Horne, the matter has been the subject of continuous powwows in the diner, drawing-rooms, observation car and station platforms.

After reading several explanations of the Illinois count in Chicago papers, I became convinced that Referee Dave Barry and Timekeeper Paul Beeler acted according to the spirit and letter of the rules when the count over Tunney was halted until Dempsey retired to a neutral corner.

* * *

However, since reading the duties of the timekeeper and the referee as outlined in the Illinois

(Continued on Page 2, Column 5)

TRIO OF NOTED ATHLETES ENTER STANFORD PORTALS

PALO ALTO, Sept. 26. (AP)—Stanford University's athletic roll appeared promising today as a nationally prominent boxer, diver and tennis player prepared for their entrance tests.

Fidel La Barba, former flyweight champion, arrived at the university for his physical examination and was to be assigned quarters in Encina Hall, the freshman's dormitory.

Peter Des Jardins, former national champion diver, entered as a freshman, as did John Doeg, who was selected as an alternate on the United States Davis Cup tennis team.

Helen Jacobs, credited with being the second best woman tennis player in California, was to have entered the university but was prevented from doing so by an operation for appendicitis.

BUCS INCREASE GRIP ON TITLE

New York Spilled by Lowly Philadelphia Club

McGrawmen Practically Out of Pennant Race

Cards Win Thirteen-Inning Tilt from Cincy

NATIONAL LEAGUE

	W.	L.	Pc.
Pittsburgh	93	58	.613
St. Louis	90	60	.600
New York	88	61	.591
Chicago	85	66	.563
Cincinnati	72	76	.486
Brooklyn	63	86	.423
Boston	56	92	.378
Philadelphia	51	97	.345

Yesterday's Results

Pittsburgh, 1; Chicago, 0.
Philadelphia, 9; New York, 2.
St. Louis, 3; Cincinnati, 1; 13 innings.

Games Today

New York at Philadelphia.
Pittsburgh at Chicago.
St. Louis at Cincinnati.
Only games scheduled.

CHICAGO, Sept. 26. (AP)—Pittsburgh gained another notch in the National League pennant race today by shutting out Chicago, 1 to 0, in a game cut short after the sixth inning because of rain. The Pirates scored the only run of the game in the second inning. Wright led off with a single to left and after Traynor popped out Grantham singled to center. Harris singled over second, sending Wright home. The Cubs' only scoring chance came in the fifth, when Stephenson and Wilson led off with singles. Stephenson was nailed at the plate when he attempted to score on Hartnett's fly to Barnhart. There was a slight drizzle when the game began and only 5000 fans were in the stands. A.J.

GIANTS FALTER

PHILADELPHIA, Sept. 26. (AP)—The lowly, tail-end Phillies virtually ruined the New York Giants' pennant chances today by beating them, 9 to 2, whacking out seventeen hits

(Continued on Page 2, Column 4)

WELL, well, look who's here! If it isn't our old friend, that hardy perennial Tyrus Raymond Cobb, champion of record-breakers and greatest ball player in the history of the game.

More than twenty-two years as a player in the American League. Wotta man! Pop Anson and Cy Young both played

(Continued on Page 2, Column 4)

Satisfaction

You are assured of satisfaction in the Don Lee Automobile Dept. Store, because only expert mechanics are employed, costs are moderate, and every job is backed by a Don Lee Guarantee.

Complete Automotive Service for All Makes of Cars

DON LEE
SEVENTH AT BIXEL
ESTABLISHED OVER TWENTY YEARS
California Distributors, Cadillac & LaSalle Motor Cars

Johnny Hill Makes Bow Here in Bout With Kramer Tonight

FEATHERWEIGHT BOXERS TO MIX

Filipino Sensation Tackles Southpaw at Olympic

Little Brown Man Will Enter Ring Favorite for Go

Joey Sangor May Box Winner of Fight Tonight

Johnny Hill, Filipino who came to this country to take the place in the hearts of American boxing fans that Pancho Villa and Clever Sencio held, makes his first appearance here tonight. He meets Danny Kramer at the Olympic in the ten-round star bout.

Joey Sangor

Kramer is perhaps the outstanding southpaw boxer of the present time. If he can defeat a boy of Hill's caliber he will be one of the foremost candidates for the featherweight championship of the world.

HILL IS FAVORITE

There is little to choose between Kramer, Hill, Joey Sangor and Benny Bass. The Filipino will be the favorite over Kramer because he has beaten enough good fighters to rank him near the top.

Hill has lost but one official decision in this country. That was to Sangor in Chicago. The decision was such a batting verdict it met with as much disapproval as approval. Later they clashed in a no-decision match in Milwaukee. Four newspapers called the bout a draw and two gave it to Hill.

The winner of the Kramer-Hill bout may box Sangor here on October 18. Sangor has already signed for the bout, but prefers to meet Johnny Farr of Cleveland if this fighter is available.

Few of the topnotchers will take Kramer for an opponent because he is a southpaw. Danny had the same trouble getting matches when he was a bantam.

Hill has beaten Eddie Shea, Ray Miller, Andy Martin, Henry Lenard and others. Shea fought Sangor a draw in Chicago just before Joey came to the Coast to box Bud Taylor.

Kramer will not have everything his own way boxing southpaw against Hill, for the Filipino turns himself around and fights both styles. He is said to be even better as a southpaw than an orthodox boxer.

Hill is 23 years old. He is five years older than Sencio was when the martyr-fighter came to this country. He is older than Villa was when little Pancho won his championship.

Boxing critics who have watched Hill perform say he is just as entertaining as Villa, Sencio or Pete Sarmiento.

KRAMER IN SHAPE

Kramer is in excellent shape for tonight's contest. He realizes it is the most important match he has had to get a foothold on the featherweight title.

This bout is the second in a series of featherweight eliminations in which all the outstanding 126-pounders will participate. Even Benny Bass may be brought here some time in October or November. Bass has always kept away from Hill, Kramer and Sangor territory.

Herman Auerbach is a slight favorite over Gilbert Attell in the eight-round semi-wind-up. Both are slashing two-handed fighters and their match is sure to be a battle.

Attell is managed by his fatehr, Meyer Attell, who is a brother of Abe and Monte. He is a short-puncher. In his last fight here he stopped Freddie Mack. Auerbach's father once managed Jack Dempsey.

The three four-round bouts on the card are Frankie Tierney vs. Mike Durane, 138 pounds; Johnny Cirus vs. Ray McIntire, 116; Virgil Chandler vs. Joe Flores, 140 pounds.

Kramer and Hill are boxing at 127 pounds.

TIGER ROOKIE HOLDS CLEVELAND CLUB SAFE

CLEVELAND, Sept. 26. (AP)—Billings, collegiate rookie pitcher of the Detroit Tigers, held Cleveland to three hits today and won his game, 3 to 1. One of the hits was a home run by Myatt, thus saving the Indians from a shut-out. Miller was effective in the pinches. The score:

DETROIT	AB	R	H	O	A
Blue,lb	4	0	1	11	1
Gehr'ger,2b	4	1	2	1	4
Manush,cf	4	1	2	1	0
Hilligan,rf	3	0	1	2	0
Fuch'gill,lf	4	0	1	2	0
McManus,3b	3	0	0	1	2
Tresser,ss	3	0	1	2	4
Woodall,c	4	0	0	1	1
Billings,p	3	0	1	1	3
Totals	35	2	8	27	15

CLEVELAND	AB	R	H	O	A
Hill,lf	4	0	0	1	0
Fonseca,1b	3	0	0	15	0
Summa,rf	3	0	0	1	0
Hodapp,3b	3	0	0	2	1
J.Sewell,ss	3	0	0	3	4
Myatt,c	3	1	1	3	3
Langford,cf	3	0	0	1	0
Lind,2b	3	0	0	1	4
Miller,p	2	0	0	0	4
Kinderd'n,x	1	0	0	0	0
Grant,p	0	0	0	0	1
Totals	28	1	2	27	13

x—Batted for Miller in 8th.

SCORE BY INNINGS

Detroit	1	0	0	0	0	1	0	0	0—2
Cleveland	0	0	0	0	0	0	0	0	1—1

SUMMARY

Errors—J. Sewell, Myatt. Three-base hits—Manush. Home run—Myatt. Sacrifices—Hodapp, Manush. Double plays—J. Sewell to Fonseca; Blue to Tresser to Blue. Left on bases—Detroit, 7; Cleveland, 2. Bases on balls—Off Billings, 1; Miller, 2. Struck out—By Billings, 1; Miller, 3. Hits—Off Miller, 6 in 8 innings; Grant, 6 in 1. Hit by pitcher—Summa. Winning pitcher—Billings. Losing pitcher—Miller. Umpires—Hildebrand, Evans and McGowan. Time—1h., 55m.

DAVIES AND IMPERIAL TO CLASH AT CULVER

Two of the greatest flyweights in the world will go to the post in Culver City Thursday night when Jimmy Murray sends Willie Davies and Freddie Imperial into action for his ten-round main event.

Murray is sending Bill Kasshian and Harry (Bubber) Johnson into the six-round semi-wind-up. They are middleweights and great punchers. Oscar Baker, former Chicago Cardinal football star, who has won twenty straight fights via the knockout route in one and two rounds, will be in the special event against Albert Duisden.

Incomparable!

The smart style of the Van Heusen is found in no other collar.

Yet no bands or bulky seams are needed.

Additional multitudes of men have come to recognize its smartness and comfort at the new low price.

San Francisco Office: 455 Mission St.

35¢ each 3 for $1.

VAN HEUSEN

The World's *Smartest* COLLAR

PHILLIPS-JONES, NEW YORK

OBSERVATIONS

HAVEN'T enough space to print all the letters we're getting these days, chiefly about the Tunney-Dempsey fracas. Therefore we won't print any of them. Certainly there has never been such an uproar after a big fight. The controversy over Dempsey's siesta in the laps of the newspaper men in the second round of the Firpo fight was nothing compared with this. The way we look at it is this—as long as there are fights there will be arguments. As far as this argument is concerned it is like all other arguments, it doesn't do any good to argue about it because it is already decided. Tunney won and all the debating in the world will not make the slightest difference.

* * *

If all reports from the north are true, there is very little excuse for the Trojans to become inflated over themselves. What's more—there seems to be mighty little tendency that way at U.S.C. The Trojans who faced Occidental last Saturday were the hardest-fighting batch of young men we've ever seen representing Troy this early in the year. There can be no doubt that Santa Clara is pretty tough this year and if that is the case the Trojans will have to be playing top-notch ball on Saturday to win. Last Saturday's game, unfortunately, didn't prove much of anything, although the spectators will testify that it was better than the score sounds.

* * *

Folks who remember the good old days when tennis was the king of summer sports and the elite of Southern California were present at every big tournament, will find a reminder of those old days at the L. A. Tennis Club next week when the first annual southwestern tennis tournament is held with several of the world's leading players in action. Every box for the tournament is sold out for the entire week and the choice grandstand seats are going rather rapidly. However, in order that the public should get a chance to see the stars in action, a large number of seats will be held back and sold only at the gate.

* * *

Miss Kea Bouman, the young lady from Holland who succeeded the lovely Suzanne as champion of Europe this year, is already here and played twice yesterday with Pep Jones as an opponent. She has beautiful strokes and hits the ball hard from any position. With the handicap of a week of good practice on the hard courts she promises to be a strong opponent for Mrs. May Sutton Bundy and Mrs. Molla Mallory, both former national champions who will play. Miss Bouman's style of play will make her a real favorite with the gallery.

TEX CONSIDERS ANOTHER FIGHT

(Continued from First Page)

tomorrow morning from Cleveland, where he has been spending a few days with friends. Dempsey failed to arrive here today from Chicago, as expected, and was thought to be in Michigan City visiting Floyd Fitzsimmons, promoter. He is due in New York within a few days after visiting relatives in Wilmington, Del.

Rickard announced the Madison Square Garden profit on the big match as "roughly $800,000." The gate of $2,658,660 was whittled to that figure of profit by payment of $1,425,000 to the principal combatants, $470,000 in taxes, and $250,000 for rent of the stadium and general expenses, he said.

GATE BELOW LINE

Financial gymnastics with the meager figures disclosed by the promoter today brought to light the possibility that the gate totaled much less than the figures announced and that Rickard's estimated attendance of 140,000 was rather optimistic.

The governmental taxes amounting to $470,000 comprised 20 per cent of the gate. Based on that figure, the total paid attendance would have been but 82,350,000. The total seat sale at four of the seven listed prices—$40, $30, $10 and $5—amounted to $2,330, leaving the customers in the $15, $20 and $25 seats to boost the attendance to original estimate of 140,000.

Ringside admissions amounted to 40,623, Rickard said, while only 16,896 cash customers squinted at the fight from the distant $5 section; 12,500 from the $10 seats, and 24,511 from the comparatively choice $30 benches. Approximately 29,000 ringside seats at $25 top were sold at Philadelphia.

OFFICIAL CALLS PROTEST FIGHT PROPAGANDA

CHICAGO, Sept. 26. (AP)—John C. Righeimer, chairmon of the Illinois State Athletic Commission, tonight declared the moves of Leo P. Flynn, manager of Jack Dempsey, in protesting the victory of Gene Tunney were "nothing more than propaganda to keep another Dempsey-Tunney fight alive."

As to Dempsey's letter formally asking the commission to reverse Referee Barry's decision and declare Tunney knocked out in the seventh round, Chairman Righeimer said that so far as the commission was concerned it was a closed incident.

Dempsey's telegram informing the commission that he intended to appeal was received today. The letter is expected tomorrow.

"All Dempsey and Flynn are doing is making it disagreeable for a lot of people," Chairman Righeimer said. "It is all a part of what the newspapers call a ballyhoo for another fight.

"I can only repeat that Flynn and Dempsey understood our rules. If those who are crying 'long count' would only take the trouble to look up the rules and then understand that the men were boxing under that code there would not be any more to it.

"As to Dempsey's letter formally protesting the affair, I can only repeat what I said the other day—the decision stands."

Chairman Righeimer expressed the opinion that Dempsey himself was satisfied with the handling of the contest, or at least is not inclined to lodge a protest. He believes Dempsey is lending his name to the letter merely to give support to a protest started by Flynn.

DEMPSEY LOOKS FOR ANOTHER DATE

NEW YORK, Sept. 26. (AP)—Jack Dempsey came to New York tonight looking for a fight.

Far from being through with the ring, after his second losing battle with Tunney, Jack expects to go gunning for the title he lost a year ago and failed to lift last week. The method of his procedure he did not care to divulge, but he was emphatic in declaring himself ready for anybody.

"I'll take on Tunney, sure, or anybody else," he said.

POMONA LINE PROVES WEAK

(Continued from First Page)

lot different by the time the season opens.

The line was somewhat bolstered up last night by the reappearance of Don Mayes and Dick Bell, varsity tackle and end, who have been out with injuries. The presence of these two men on the line last week would have made the defense considerably stiffer.

GOODHEART REGISTERS

Occidental's chances for a track championship next season took several jumps skyward yesterday, as Berl Goodheart, star middle-distance runner, registered for this semester.

BUCS INCREASE GRIP ON TITLE

New York Spilled by Lowly Philadelphia Club

McGrawmen Practically Out of Pennant Race

Cards Win Thirteen-Inning Tilt from Cincy

(Continued from First Page)

against three opposing pitchers. As the Pirates won from the Cubs, New York was sent to three and one-half games from first place.

Grimes was pounded out of the box in a four-run attack by the Phillies in the third, and his successor, Plitt, was banged for three more in the fifth. Lefty Faulkner finished for the Giants after Plitt was lifted for a pinch hitter in the seventh. Frank Ulrich limited the McGraw men to seven hits. Score:

NEW YORK	AB	R	H	O	A
Mueller,lf	3	1	0	1	0
Lindst'm,2b	4	0	0	1	3
Rosh,cf	4	0	2	2	0
Bancroft,2b	4	1	2	0	3
Terry,1b	4	0	2	11	0
Jackson,ss	4	0	1	1	4
Harper,rf	4	0	0	4	0
Taylor,c	3	0	0	4	1
Benge,x	1	0	0	0	0
Faulkner,p	0	0	0	0	1
Grimes,p	1	0	0	0	0
Plitt,p	0	0	0	0	0
Deveraux,z	1	0	0	0	0
Totals	33	2	7	24	12

PHILADELPHIA	AB	R	H	O	A
Spalding,lf	2	0	1	1	0
Attrea,s	6	1	0	0	0
Nixon,cf	5	0	1	2	0
Sand,3b	4	1	2	0	3
Williams,rf	5	0	2	3	0
W'shaw,1b	5	1	2	11	0
Leach,cf-lf	4	0	2	3	0
Wilson,c	4	1	1	3	1
Thompson,2b	4	0	0	2	3
Cooney,ss	4	0	0	2	1
Ulrich,p	4	1	1	0	2
Totals	38	5	12	27	10

x—Batted for Taylor in 7th.
z—Ran for Spalding in 2nd.

SCORE BY INNINGS

New York	1	0	0	1	0	0	0	0	0—2
Philadelphia	0	1	0	0	3	0	1	0	x—5

SUMMARY

Error—Jackson. Two-base hit—Thompson, Williams. Three-base hits—Spalding, Thompson. Double play—Wrightstone to Wilson. Left on bases—New York, 4; Philadelphia, 7. Bases on balls—Off Grimes, 1; Plitt, 1; Ulrich, 1. Struck out—By Ulrich, 1. Hits—Off Grimes, 5 in 3 1-3 innings; Plitt, 6 in 3 1-3 innings; Faulkner, 1 in 2. Losing pitcher—Grimes. Umpires—Pirman, Quigley and Wilson. Time—1h., 45m.

PITTSBURGH	AB	R	H	O	A
L.Waner,cf	3	0	0	3	0
Barnhart,lf	3	0	0	1	0
P.Waner,rf	3	0	1	3	0
Wright,ss	3	1	1	0	3
Traynor,3b	3	0	1	1	3
Grant'm,2b	3	0	1	2	3
Harris,1b	3	0	1	9	0
Gooch,c	3	0	0	6	0
Miljus,p	2	0	0	0	2
Totals	32	1	7	25	8

CHICAGO	AB	R	H	O	A
Adams,2b	3	0	0	0	1
English,ss	3	0	1	4	0
Hendricks,rf	3	0	1	1	0
Stephenson,lf	3	0	0	2	0
Wilson,cf	3	0	0	3	0
Grimm,1b	3	0	0	9	1
Hartnett,c	3	0	0	5	0
Peck,2b	3	0	0	2	4
Nehf,p	2	0	0	0	3
Totals	27	0	4	26	9

SCORE BY INNINGS

Pittsburgh	0	1	0	0	0	0	0	0	0—1
Chicago	0	0	0	0	0	0	0	0	0—0

(Game called end 6th account rain.)

SUMMARY

Double plays—Bush to Grimm; Bush to English to Grimm; Barnhart to Gooch; Bush to English. Left on bases—Pittsburgh, 4; Chicago, 3. Struck out—By Nehf, 2; Miljus, 1. Umpires—Reardon, Klem, Harl. Time—1h., 8m.

CARDS COLLECT

CINCINNATI, Sept. 26. (AP)—Orsatti's double with two out followed by Toporcer and Schulte's singles, gave the world champion St. Louis Cardinals a victory over the Cincinnati Reds in thirteen innings today. The score was 3 to 1.

Luque's resistance fell away in the thirteenth after a series of air-tight innings. Following Orsatti's score, Maranville beat out a bunt to fill the bases, and Toporcer scored the third run when Ford booted Haines's grounder.

The Reds rallied in their half of the thirteenth to place two men on base, but neither of them was able to score.

Schuble, Cardinal shortstop, gave the Reds their only run in the second inning, when he threw the ball into the grand stand trying to catch a runner at first base. The Cardinals protested vigorously, but the umpires stood pat, following the run.

The score was tied in the sixth inning, when Toporcer scored on an out and from then on the teams settled down to battle.

Luque had held the Cardinals to seven scattered hits up to the thirteenth inning while the Reds had taken twelve from Haines. The Cardinals gathered four hits in the thirteenth. Score:

ST. LOUIS	AB	R	H	O	A
Douthit,cf	5	0	0	3	0
Frisch,3b	5	0	1	1	4
Haley,lf	4	0	0	1	0
Bottomley,1b	5	0	1	12	0
Orsatti,rf	4	1	1	4	0
Toporcer,2b	4	1	2	4	1
d'Parmelia	0	0	0	0	0
Schulte,c	3	1	1	4	0
Schuble,ss	5	0	1	2	4
Clark f	5	0	0	1	0
Mar'ville,ss	3	0	2	1	4
Haines,p	0	0	0	0	1
Totals	39	3	11	29	20

CINCINNATI	AB	R	H	O	A
Dressen,3b	6	0	2	1	2
Walker,rf	6	0	2	1	0
Pipp,1b	6	0	0	15	0
Hitsmons,s	6	0	0	1	3
Kelly,1b	1	0	0	1	0
Bressler,lf	6	0	1	1	0
Allen,cf	6	0	1	3	0
Ford,ss	5	0	1	3	3
Cuyler,lf	5	0	1	2	0
Hargrave,c	5	0	1	5	0
Rakefor'k,z	1	0	0	0	0
Luque,p	3	0	0	0	3
Lucas,ab	1	0	0	0	0
Totals	60	0	9	33	8

r—Ran for Pipp in 9th.
w—Batted for Lucas in 13th.

SCORE BY INNINGS

St. Louis	0	0	0	0	0	1	0	0	0	0	0	0	0	0	3—3
Cincinnati	0	1	0	0	0	0	0	0	0	0	0	0	0	0	1—1

SUMMARY

Two-base hits—Maranville, Orsatti. Three-base hit—Hargrave. Stolen bases—Frisch (3.) Sacrifices—Frisch, Allen. Double plays—Orsatti to Schulte; Ford to Pipp. Left on bases—St. Louis, 13; Cincinnati, 9. Bases on balls—Luque, 4. Struck out—By Haines, 2; Luque, 11. Passed ball—Rakefordt. Umpires—Rigler, McCormick and Moran. Time—2h., 54m.

TY COBB SKETCH BY FEG MURRAY

(Continued from First Page)

twenty-two years, but Ty is in his twenty-third season. Hans Wagner played in 2785 games, but Ty has played in more than 2900. Pop Anson batted over .300 for twenty years and Hans Wagner reached that figure seventeen years in a row, but Ty has done the same for twenty-two years in succession! Hans Wagner went to bat 10,437 times, but Ty has passed that mark by more than 600 times.

Old bow-legged Honus scored 1740 runs, but Ty is about 450 runs ahead of that mark. "The Flying Dutchman" knocked out 3430 base hits, but "the Georgia Peach" has added more than 600 to that record. Ty has also made the most singles, the most triples, the most long hits, the most extra bases on long hits and the most total bases of any player in history!

Nor is that all. Cobb's .420 average in 1911 was the highest batting percentage ever made in the American League, unless you count Sisler's .420 in 1922, which was really .00017 points higher. Cobb shares two records with Jess Burkett and Rogers Hornsby, those of batting .400 or better in three years and of reaching that figure two years in succession, but he shares with no one his feat of scoring 100 or more runs in twelve different years, and of leading his league in batting a dozen times, nine of them in succession. Wotta man this 40-year-old youngster is!

SAGEHEN FROSH LOSE

Pomona High School upset the dope yesterday afternoon by beating the supposedly strong Pomona frosh football team, 14-0.

AUTO SALESMAN WINS GOLF FAME

Allen S. Laurie, a local automobile salesman is the first man to make a hole in one on the new Sunset Fields golf course. Laurie playing in a foursome Sunday dropped the little white pill into the cup on the eleventh hole in one stroke. His companions, Ray Hoover, Tom Elarett and Ralph Jacoby gasped with astonishment when Laurie's ball rolled into the cup on the first shot. The hole is 148 yards long with par at 3. Laurie is a comparative novice at the game, having been playing less than two years. He was awarded the Sunset Fields trophy for the first hole in one.

RABBIT PUNCHES

By Paul Lowry

(Continued from First Page)

code and since listening to Brother Horne discourse on and dissect at great length the disputed rule, I am convinced that Jack Dempsey was robbed and that he should be the heavyweight champion of the world for the following reasons, to-wit and to-wit:

(1.) The Illinois rule says the count shall commence the moment a fighter's back strikes the floor.

(2.) Referee Dave Barry erred when, after herding Dempsey into a far corner, he returned to Tunney and did not take up the count in unison with the timekeeper, but instead started a new count.

(3.) Timekeeper Paul Beeler erred when he stopped his count, which has progressed to four and began a new count with Barry.

(4.) At the count of nine, the new count, Tunney was therefore out under the Illinois rules, the Marquis of Queensberry rules or any other kind of rules, because in reality thirteen seconds had elapsed.

(5.) The Illinois Commission in announcing that it would not accept a protest by Dempsey sought to conceal the blunders of its referee and timekeeper by colored explanations of the disputed rule.

(6.) Messrs. John Raigheimer and Paul Prehn of the commission, both of whom took turns at explaining the rule, said the count was halted and a new one instituted because Dempsey came out of the far corner to which Barry had herded him. Dempsey did not come out until Tunney arose, as the pictures clearly show. After the knockdown he did walk around to his own corner, back of Tunney, and it was then that Barry shooed him to another corner, but under no interpretation of the rule should the count have been halted for this. Read the rule and judge for yourself.

* * *

"When a knockdown has occurred the timekeeper shall immediately arise and announce the seconds audibly as they elapse. The referee shall first see that the opponent retires to the farthest corner and then, turning to the timekeeper, shall pick up the count in unison with the timekeeper, announcing the seconds to the boxer on the floor. Should the boxer on his feet fail to stay in the corner, the referee and timekeeper shall cease counting until he has so retired."

* * *

Hal Roach, who used to attend a lot of big fights with "Beanie" Walker in the good old days, thinks the public is becoming soured on the heavyweight gigantics because only a favored few have a chance at the big dough. He would substitute a sectional elimination contest like the amateurs have and then congregate the four best men from each of four sections in a grand qualifying round. It's a good idea, but probably won't meet with Tex Rickard's approval because he has his own ideas about controlling the heavyweight market.

Royal Palms Mermaids to Swim for Elks

Coach Frank Holborow and his star team of girl swimmers from the Royal Palms Club will invade the Elks' Number 99 pool Wednesday, October 5, where they will take part in a water carnival arranged by the lodge officials. Holborow will start his leading girl swimmers in a number of events in an attempt to shatter some of the existing Coast and national records. Lilly May Bowman, one of the fastest girl swimmers in the nation, will head the list of Royal Palm swimmers who will appear on the bill.

REFEREE BARRY UPHOLDS GENE

(Continued from First Page)

he was quite badly hurt. Dempsey, possibly through force of habit or perhaps through forgetfulness, failed to go to a neutral corner, but endeavored to circle around me into his own corner, which would have brought him right behind Tunney.

"The timekeeper's count had started, but seeing Dempsey's action I thrust my left arm in front of him and ordered: 'Jack, to a neutral corner.' Dempsey persisted, however, and tried to circle around me in the other direction. Then, apparently realizing that he was really penalizing himself, he turned and walked to the farthest neutral corner.

"I immediately faced the timekeeper and by holding up the index finger of my right hand, signaled him 'one.' He took up the count and I fell in with the cadence and counted up to nine, when Tunney arose and the fight was resumed."

RED SOX DROP TWO TO SOLONS

Washington Takes Both Games of Double-header from Boston Club

BOSTON, Sept. 26. (AP)—Washington won a double-header from Boston today, 4 to 2 and 11 to 1. Lisenbee held the Red Sox to six hits in the first game, and his single in the sixth drove in two runs. Boston made a triple play in this game, Flagstead to Regan to Hartley. Boston made ten errors in the second game behind John Wilson, young pitcher, recently recalled from Waterbury of the Eastern League. Five of the errors were made in the first inning when the Senators scored four runs. Moore made four errors. The scores:

First game:

WASHINGTON	AB	R	H	O	A
S.Rice,rf	4	1	1	4	0
Harris,2b	4	0	2	1	7
Game'l,cf	3	0	1	1	0
Goslin,lf	2	0	0	4	0
Judge,1b	3	0	0	8	0
Tate,c	3	1	1	6	0
Bluege,3b	4	0	1	1	1
Gillis,ss	4	0	1	2	2
Lisenbee,p	4	0	0	0	2
Totals	30	4	9	27	10

BOSTON	AB	R	H	O	A
Rothrock,ss	5	0	0	2	3
Rogell,3b	5	1	1	1	4
Fleagr'd,cf	4	0	2	3	1
Regan,2b	2	0	1	4	1
Lundgren,p	1	0	0	0	0
Tobin,p	0	0	0	0	0
Bradley,p	0	0	0	0	0
Carlyle,rf	4	0	1	0	0
Myer,lf	4	0	0	2	0
Todt,1b	3	0	0	10	0
Hartley,c	3	0	0	6	1
Harris,p	1	0	0	0	2
Ballings,2b	3	0	1	2	3
Totals	34	1	6	27	16

p—Batted for Lundgren in 8th.

SCORE BY INNINGS

Washington	4	0	0	0	0	0	0	0	0—4
Boston	0	0	0	1	0	0	0	1	0—2

SUMMARY

Errors—Harris (2.) Tate. Two-base hits—Gillis, 2; Game'l, Harris, Flagstead. Three-base hit—Carlyle. Stolen base—Flagstead. Sacrifices—Harris, Gamel, Judge, Hartley. Triple play—Flagstead to Regan to Hartley. Left on bases—Washington, 7; Boston, 10. Bases on balls—Lisenbee, 1; Harris, 4. Struck out—By Lisenbee, 5; Harris, 2; Lundgren, 1; Bradley, 1. Hits—Off Harris, 4 in 5 innings; Lundgren, 3 in 4; Bradley, 1 in 1. Hit by pitcher—Goslin, by Rothrock. Losing pitcher—Harris. Umpires—Dineen, Connolly and Owens. Time—1h., 42m.

Second game:

WASHINGTON	AB	R	H	O	A
Rice,rf	4	0	0	2	0
Spencer,rf	0	0	0	0	0
Harris,2b	3	1	0	4	4
Game'l,cf	3	0	0	3	0
Goslin,lf	3	0	0	4	0
Judge,1b	3	1	1	13	1
Ruel,c	3	0	0	4	1
Bluege,3b	4	0	1	5	4
Gillis,ss	3	1	1	0	2
Burke,p	3	1	1	0	2
Totals	35	11	11	27	14

BOSTON	AB	R	H	O	A
Rothrock,ss	4	0	1	1	3
Rogell,3b	4	0	1	1	3
Fleagr'd,cf	4	0	1	2	0
Regan,2b	4	0	1	3	3
Rollings,lf	3	0	1	3	0
Myer,lf	1	0	0	1	0
Tarbert,cf	0	0	0	0	0
Moore,c	3	0	0	4	1
Eggert,z	0	0	0	0	0
Wilson,p	3	0	0	0	2
Hartley,ss	1	0	0	0	0
Totals	31	1	5	27	13

p—Batted for Moore in 9th.
z—Batted for Wilson in 9th.

SCORE BY INNINGS

Washington	4	0	0	1	0	1	4	1	0—11
Boston	1	0	0	0	0	0	0	0	0—1

SUMMARY

Errors—Rogell (2.) Spencer, Myer, Moore (4.) Wilson (1.) Tarbert. Two-base hits—Rice, Goslin, Rogell. Stolen bases—Goslin (2.) Rothrock, Sacrifices—Harris, Gamel, Bluege, Burke. Double plays—Gillis to Harris to Judge; Harris to Judge; Rothrock to Rollings to Shaner (2.) Flagstead to Rollings. Left on bases—Washington, 6; Boston, 8. Bases on balls—Off Burke, 4; Wilson, 3. Struck out—By Burke, 1; Wilson, 4. Hit by pitcher—Rollings, by Burke. Balk—Wilson. Umpires—Dineen, Connolly and Owens. Time—1h., 46m.

PLAN SWIM RACES

The A.A.U. pool at the Breakers Club in Santa Monica will be the scene of swimming races Sunday afternoon.

LARGEST EXCLUSIVE HATTERS IN THE WEST

SUNLAN HATS

The Spirit of $5 Quality

ALIVE hat...radiating smart style to the eye and comfort to the brow. Mellow felt...bound edge.

In California GRAYS and TANS

New York Hat Stores INC

LOS ANGELES · HOLLYWOOD · LONG BEACH
PASADENA · SAN DIEGO

Open Saturday Nights Until 10

USED CARS *for business and family use* *See today's Times Want Ads*

WHERE TO DINE

50c LUNCH—50c DINNER

11:30 a.m. to 2 p.m.—6 Full Courses—5 to 7:30 p.m.

The best in the world. Try them—you'll be surprised.

NEW HOTEL ROSSLYN

HART BROS., PROPRIETORS

5th and Main Sts. Los Angeles

"WHERE YOU MEET YOUR FRIENDS AND FILM CELEBRITIES"
AMERICA'S FINEST CAFE—KING OF CABARETS

FRANK SEBASTIAN'S

NEW COTTON CLUB

Washington Blvd. at Culver City. Phone EMp. 9111 or Culver City 4294

Presenting

MARY RICHARD also MILDRED WASHINGTON

With a cast of 16 performers, the greatest Creole Revue ever staged in the West

FRIARS CLUB CAFE AND NIGHT CLUB

Delicious Chicken and Steak Dinners

DANCING—CABARET—NO COVER CHARGE. OPEN EVERY NIGHT FROM 6 P.M. TO 2 A.M. MANAGEMENT WARD McFADDEN.

216 N. WESTERN AVE. NEAR BEVERLY BLVD.

BEER ON DRAUGHT — Waiter Service or Cafeteria — SANDWICHES

BOYCE'S CHOWDER HOUSE

Breakfast - Dinner - Supper

"FISH DINNERS A SPECIALTY"

Oil and Butter Used Only.

617 S. HILL Phone VAndike 4411 "SHIP AHOY!"

Direct Parking VERNON 19th and Santa Fe Ave

PARIS ROME CAFE

FORMERLY MORA'S GRILL

1042 NORTH WILCOX AVENUE

Near Hollywood Blvd.

HOME COOKING—DAILY LUNCHEON 60c, DINNER $1.50—ALSO A LA CARTE

Where the best food on Pacific Coast is served.

FAMOUS FOR FOOD

FOR over 23 years Van Nuys Hotel has enjoyed a world-wide reputation for its delicious food, served in a quiet, homelike atmosphere.

Dine Here Tonight

VAN NUYS Cafe

FOURTH at SPRING

ANTEO'S CAFE DIABLE

Christie Hotel Hollywood

MOULIN ROUGE CAFE

1267 WILCOX

CHICKEN DINNER — IN THE —

SNAPPY MUSIC AND ENTERTAINMENT

MONTMARTRE CAFE

TONITE

- - - A - - -

BIG NITE

OPENING FALL Season

PREMIERE Jack FARRELL Superb Orch

EXCLUSIVE HATTERS IN THE WEST...

NLAN HATS

The Squire

$5

Quality

LIVE hat...radiating
smart style to the eye
comfort to the brow.
llow felt...bound edge.

In California
GRAYS and TANS

ew York Hat Stores INC

ELES • HOLLYWOOD • LONG BEACH
PASADENA • SAN DIEGO
en Saturday Nights Until 10

CARS for business and family use—See today's Times Want Ads

TO DINE

NNER
to 7:30 p.m.
surprised.
N
Los Angeles

AN'S
Culver City 4750
SHINGTON
staged in the West

HT CLUB
ners
HT NIGHT FROM
DDEN,
NEAR
ERLY BLVD.

SANDWICHES
HOUSE
"SHIP AHOY!"

ME CAFE
ORA'S GRILL
ILCOX AVENUE
Blvd.
DAILY LUNCHEON 50c
AND A LA CARTE
food fixed as
you like it served.

FAMOUS FOR FOOD

FOR over 25 years the Van Nuys Hotel Cafe has enjoyed a world-wide reputation for its delicious food, flawlessly served in a quiet, home-like atmosphere.

Dine Here Tonight

VAN NUYS Hotel Cafe
FOURTH at MAIN

ANTEO'S CAFE DIABLE
Christie Hotel
Hollywood

Nite Club Life
Roach & Orsatti's
Midnite Frolics
Culver City

MOULIN ROUGE CAFE
1207 WEST
BEST CHICKEN & STEAK DINNER IN TOWN
SNAPPY MUSIC DANCING
ENTERTAINMENT

TRE CAFE
NITE

NITE

PREMIERE of
Jack FARRELL'S
Superb Orchestra

Manual Arts Displays Class in Practice; L. A. High May Prove Dark Horse in Prep Race

...Y GRIDDERS ...ESTION MARK

...ward Fails to Impress ...spite Letter Men

...Aids Rich Put Roman ...Uleven on Field

...rants Ready for Upper ...Division Berth

...Y EDWARD LAWRENCE

...y a fast pace after two weeks ...ning, Coach Sid Foster's Man... eleven is a preseason favor... ...ts in the com... ing City League football r a c e. Polytechnic is slowly rounding into form under Coach V o y l e Brenten's s y s t e m; L. A. High is a big improvement over last year with Coaches Eddie Rich and Herb White working together; Hollywood a n d Jefferson h a v e failed to impress in practice, but look better than ...ast Franklin.

...Tollers displayed a well-... ...m against Pasadena Fri... ...ons in a practice scrim... ...Both sievers tallied once, ...to the field on even terms. As ...e rated as one of the ...ams in the Coast League ...east, Manual Arts' stock went ...sharply.

...Foster had an excellent ...one of the largest in ...City league, in addition to ...other men. The Tollers are ...to have a fairly husky line ...ed with a speedy backfield. ...west, Coach Breunen has ...ening the Mechanics well ...ever. Last year Poly's ...ough was practically an ...quantity until the ...ig games. There is little ...however, but that the ...ers will have a good ...if not a championship ...ter. With Capt. Clark ...ed at tackles and Price ...ed to hold an otherwise ...ened line in place, ...he has another good line in ...

...ern High also had a large ...ast the Roman team this ...run to weight. If Rich and ...a month over a few rough ...the next two weeks, the Ro... ...to be tough. Beaver, ...right flash under Coach Dave ...is tearing up a lot of turf ...

...In Kelley's Hollywood team, ...Harrison letter men, has ...ning in practice games ...ainst and Long Beach. The ...ians at tackle, Pearlin at ...at Hirsh at guard have left ...ps yet to be filled. The ...ther weakened when Capt. ...was shifted from ...Schaack, Gaunt, a light... ...year, has been playing ...with Stoefen at the oth... ...has been filling Hirsh's ...ard.

...ner's intricate system ...and triple reverses ...ley is using at Holly... ...so far failed to func... ...an attempt to form a ...backfield combination. ...Elwood and Laury Vejar ...last year, have been ...Bell McKay, regular ...is playing at half and ...was shifted from ...to the other half. ...Jimmy Purcell has taken ...defensive grids. The ...ians are about due this ...and Purcell has several ...for a nucleus.

...lost a number of veter... ...year's team, and Coach ...ley has failed to develop ...thing from rather poor ...Coach Enos is facing the ...best at Franklin.

...CKETERS SIGN ...TENNIS CLASSIC

...will enter its varsity ...ams in the coming Pa... ...tennis championships ...of the Los Angeles Ten... ...just one week. Capt. ...Manager Ben Gorcha... ...Bowman, Dale Robin... ...Osborne, in addition to ...players, will carry the Or... ...high colors. Gorchakoff ...will carry the burden of ...in both singles and dou... ...Evelyn Maxon. Southland ...here last year while at ...here, has also decided upon ...position under the Oxy

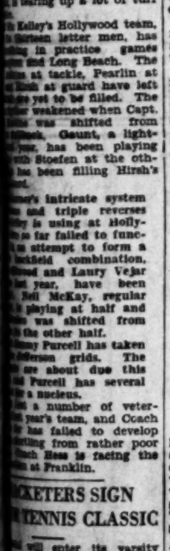

Oct. 2nd

...rman ...s coming

...OXING ...WOOD-STADIUM ...NITE 8:30

...CK CLUB ...MBERSHIP ...Duck and Goose shoot... ...in California. Near ...of Antioch. Address ...Times Branch.

TUNNEY GIVEN SALARY BOOST

NEW YORK, Sept. 26. (AP)—One of the 40,000 longshoremen granted a 5-cent-an-hour wage increase today will not need the money. He is Gene Tunney, who, although heavyweight champion of the world, still retains an honorary membership in the local of which he was a paying member in the days before he enlisted in the marines.

IRISH PREPARE FOR U.S.C. TEAM

(Continued from First Page)

per day. The seats went on sale August 20.

Furthermore, he said, the 110,000 seating capacity of Soldier Field will be sold out easily and that the game will be one of the Middle West's biggest of the year.

PLAYERS TESTED

It was on a Saturday afternoon that your correspondent paid a visit to Notre Dame and "Rock" was having a game between the varsity and the freshmen during which he tried out dozens of different combinations.

Your correspondent guessed that the Irish would have a light, fast team this year and "Rock" said it was a good guess, particularly the light part. He said he doubted if the average weight of the team would run over 168 pounds whereas last year it was 178, but that he hoped to have as good an aggregation as the 1926 eleven. He said this as he cast his eye on the 300 hopefuls galloping around the field.

I know Howard Jones lost a flock of good men by graduation but we did not come out entirely unscathed, declared "Rock."

"Notre Dame lost fifteen varsity players including the entire right side of the line from the center out, three quarterbacks, a fullback, a halfback and sub backs and linemen who were considered nearly as good as the men they alternated with."

"Rock" named the losses as Maxwell and Wallace, right ends: McManmon, right tackle; Smith and Mayer, right guards; Boeringer, captain and all-American center; Boland, left tackle; McMillan sub left guard; Hogan, sub left guard; Edwards, Parisien and McNally, quarterbacks; O'Boyle, fullback; Hearndon, right half and Roach, sub left half. The Notre Dame coach considers the loss of his quarterbacks as the hardest blow of all, Edwards and McNally by graduation and Parisien, the star of the 14-to-13 victory over U.S.C. last year, by defection to Boston University.

"Quarterbacks need something more than just a strong back and it's often hard to find 'em with anything above the ears," said Rockne.

He says he believes the rules committee went too far with their legislation last year, but that he is starting the season with an open mind in respect to the new rules.

"I believe the game is being made too complicated for boys who go to college primarily for an education. It was invented for players and spectators, and when even the officials have to puzzle over the difference between a muff and a fumble possession and control, the rules committee has gone too far."

Asked about potential stars from last year's freshman team, Knute said a Southern California boy, Larry Mullins from South Pasadena, is the best looking of the lot. He is a halfback. Speaking of the U.S.C.-Notre Dame game in the Coliseum last December, Rockne said he was dumbfounded at the sportsmanship, the setting and the pageantry of the struggle, and hoped Howard Jones could say as much after the Soldier Field game two months hence.

I asked him what he thought a long trip takes out of a team, if anything, and this was his reply: "I don't know, there are no tangible values to go on. My team had one workout on the way for the U.S.C. game last year. We stopped off at Tucson and the boys worked up a good sweat. And I was really surprised at their showing against U.S.C. That was a wonderful game and I hated to beat such a good sport as Howard Jones by a goal after touchdown margin.

"I don't believe U.S.C. will be bothered by the trip next November if the weather is okay, moderately cold. Your boys should be exhilarated by the change. But if extremely cold like it was for the Army-Navy game last year U.S.C. players will be at a disadvantage because their legs will tie up."

NO CHANGES IN TROJAN ELEVEN

(Continued from First Page)

will lean heavily in this direction.

Leo Calland and Gordon Campbell, who scouted the California-Santa Clara game Saturday, took over the formation of two Spartan elevens. Yesterday marked the first turnout of the ineligibles, who are banded together to give the varsity practice against enemy formations. Calland and Campbell drilled their teams in Santa Clara plays and these will be shot at the varsity tonight or tomorrow. Tom McMahan, the 235-pound center of whom so much was expected until the faculty laid him low, was out with the Spartans yesday. Mike Donahue, who has been lining up with the varsity as a halfback, joined the Spartans also, having been declared ineligible for regular competition.

LA VELLE IN BACKFIELD

Jones took another lineman into the backfield yesterday, shifting Leslie La Velle from end. La Velle is a junior, but appears to be too light for line duty.

Bert Heiser is striving industriously to remove some of his excess avoirdupois, but without much success. He scales 194 pounds, despite the fact that he has been toiling diligently with the intention of losing fifteen pounds. Bert put in an extra half-hour of reducing work yesterday and will continue the program until convinced that he really can't take off some weight.

Champ Pickens of Alabama fame was a visitor. Champ, seeing Jones's wealth of backfield material, offered to trade two 200-pound Alabama linemen for one good halfback with kicking and passing proclivities. He says that the Crimson Tide is well stocked with bulky forwards, but lacks real ball carriers. Jones would like to make such a swap, but unfortunately such deals are not usually negotiated in intercollegiate circles.

TUNNEY-DEMPSEY FILMS TO BE SHOWN HERE TODAY

The Tex Rickard official motion pictures of the Tunney-Dempsey boxing contest in Chicago on the 22nd inst., are opening in Bard's Eighth-street Theater this morning.

These pictures, which are showing to Los Angeles fans for the first time, were taken at the ringside, Soldier Field, Chicago. All of the great moments of the fight have been made in slow motion. Among these portions is the seventh round, which is all in slow motion. From the starting bell, through the early part of the round, the furious attack of Dempsey from which Tunney went to the floor; Tunney's "stay" and "retreat," all is in such slow time that the audience gets more idea of the happenings of that round than nine out of ten of the people who actually had "ringside" seats. Boxing writers all over the country have discussed this round and have been unable to decide whether Tunney really deserved the fourteen seconds he spent on the floor. People can time the pictures and see for themselves that he did spend that amount there.

Reservations have been made at the theater for many of the sports writers of the Los Angeles papers and members of the Hollywood film colony. Dempsey, who is a great favorite with the people of the Pacific Coast, and especially among the motion-picture folk, will have many personal friends in the audience tonight.

COHAN TO HOLD MAT CARNIVALS BI-WEEKLY

Instead of holding his wrestling shows only once a month as he had at first planned, Morrie Cohen, boy promoter of Pasadena, has decided to hold them every other week. As a result he has signed Gilberto Martinez, heavyweight champion of Mexico, to clash with George Kotsonaros, Greek mat demon, in the two-hour main event of next Monday night's wrestling program at the Pasadena Arena.

STECHER WINDS UP TRAINING FOR BOUT WITH DAVISCOURT

Joe Stecher, world's heavyweight wrestling champion, moved in from Long Beach yesterday and will wind up his training work for his return bout with Dick Daviscourt at the Olympic tomorrow night at the Manhattan Gymnasium.

The champion worked out at the Spring-street conditioning palace yesterday and seemed to be in fine shape, although throughout the two hours he was on the mat he gave no indication of any new olds or defense grips he may spring on his heavier opponent to protect himself against the latter's devastating headlocks.

Pete Sauer, the 200-pound German grappler, has been working out at his ranch at Van Nuys for his battle with Hassan Muhamed, the "Terrible Turk." Hassan has been doing his Turkish dances, slugging, gripping and poking at the Main-street Athletic Club. Sauer is being picked to twist the Turk into more knots than he ever traveled by boat in coming from Turkey.

Russell Vis, coach at the Los Angeles Athletic Club, and Vic Russell, welterweight wrestling champion of the United States Navy, will clash in the opener.

VETERAN TRACKSTERS BACK AT OCCIDENTAL

Donald Cant, star sophomore trackster last year, has returned to the Occidental College camp of the Tigers. Cant registered at the Eagle Rock institution, and with his registration hopes for a Southern Conference spike championship are now seen by Coach Joe Pipal, veteran mentor. James Coyne, weight star, absent for one year, has also reentered the Tiger fold, and with the several other letter men of last year's varsity all back in school, Pipal has hopes for a championship contending varsity this next semester. First track workouts were on tap for the pikesters yesterday at Patterson Field.

OOH, LA, LA! ZEE DAVIS CUP HE GETS IN FREE

PARIS, Sept. 26. (AP)—The Davis Cup, toward which Frenchmen long have looked with yearning and which their racquets finally won, have vaulted, after some difficulty, the barrier of the new French tariff.

The cup, emblematic of international supremacy in tennis, arrived at Havre Friday and there its journey came to an unexpected halt, when customs officials demanded payment of a duty amounting to 60 per cent of its value.

The welcoming committee, Henri Cochet of the French team that wrested the cup from America, and Capt. Gillou pleaded in vain. No money, no cup, was the answer.

Today, however, Director of Customs Chocarne ignored tariff rules and ordered the cup admitted duty free.

The tennis enthusiasts were organizing to bring pressure to bear upon Premier Poincare, who, as Minister of Finance, supervises the customs. Some even thought that an act of Parliament might be necessary to get the cup.

LOAYZA ARRIVES FOR BOUT WITH KING TUT

Stanislaus Loayza, Chilean lightweight who boxes King Tut at the Olympic on October 11, is here from Chicago. He arrived yesterday with his manager, Louis Bouey. Both manager and fighter were accompanied by their wives. The winner of the Loayza-Tut match may box Jimmy McLarnin. McLarnin stopped Don (Terror) Long at San Diego last Friday night. Long was knocked out in the third round.

SPENCER FACES WHITE

MODESTO, Sept. 26. (AP)—Georgie Spencer of San Francisco meets Sydney White of Los Angeles in their ten-round main event on Frankie Fuller's boxing program here Tuesday night.

TRY THIS DRY GASOLINE

»» the original DRY gasoline that vaporizes instead of atomizing; that burns instead of exploding; that z-o-o-o-m-s your automobile with velvety power instead of hammering it over the road.

»» It's the gasoline your car will choose to run with NOW—and in 1928!

▸Fill Up From the Gilmore Pump◂
at
INDEPENDENT SERVICE STATIONS

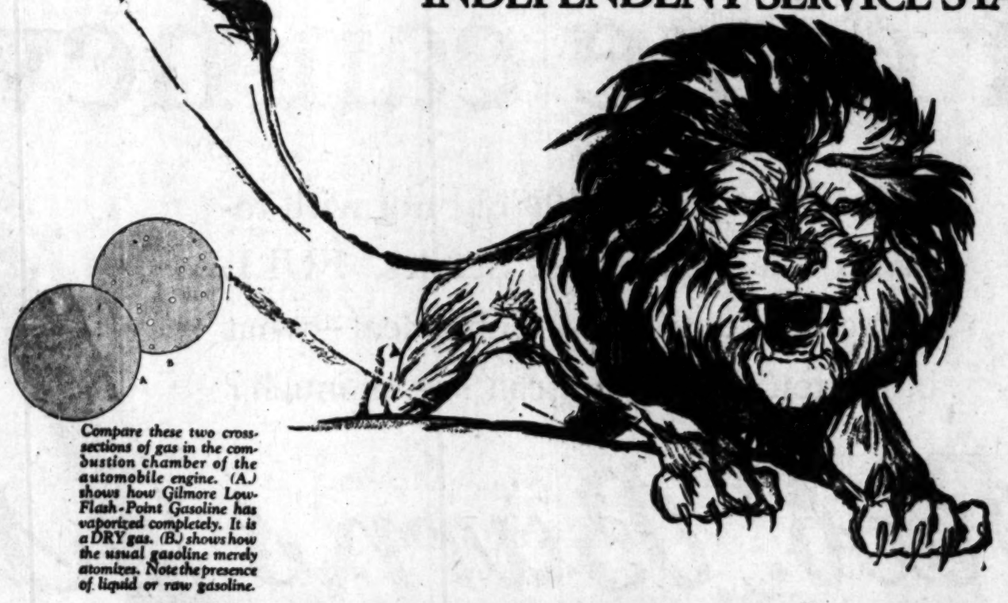

Compare these two cross-sections of gas in the combustion chamber of the automobile engine. (A.) shows how Gilmore Low-Flash-Point Gasoline has vaporized completely. It is a DRY gas. (B.) shows how the usual gasoline merely atomizes. Note the presence of liquid or raw gasoline.

USE
GILMORE 100% PURE PENNSYLVANIA OIL MOTOR OIL
—pal to Low-Flash-Point Gasoline

GILMORE
Low Flash Point
GASOLINE

MONEY CAN'T BUY A BETTER OIL than THE NEW ZEROLENE

Reason why (1 OF MANY) VIGOR—Instant lubrication—"all oil"—live and fresh at 1,000 miles or more.

STANDARD OIL COMPANY OF CALIFORNIA

Santa Clara Team Real Test for Trojans, Says Jones

Palos Verdes Pays Respects to Ed Tufts

Palos Verdes will pay respect to the memory of Ed Tufts, father of golf in Southern California, today when the final qualifying round of play will be postponed until tomorrow. Those who qualified yesterday were: Benjamin Harrison, 80; Frank Wireman, 83; Harry Hopkins, 84; Steve Madden, 85; W. W. Beckwith, 86; C. D. Biddle, 86; W. S. Lampton, 86.

DUE TO EXTEND TROJAN ELEVEN

Heavy Broncos Prove Ability Against Bears

Stanford Stronger Than Doped, Declares Mentor

Reserve Power of Cardinals of Great Value

BY HOWARD JONES
Football Coach University of Southern California

Opening games at Stanford, California and Southern California ran true to form, with no upsets to mar the records of California's "Big Three." There was nothing in Southern California's game with Occidental to indicate that there will be anything wonderful about the Trojans this season. We have an awful lot of work to do, and time alone will tell what the result will be.

HOWARD JONES

Our ends were over - running punts, which in a big game against a man like Dick Hyland of Stanford would probably be fatal. We were all glad to have Morley Drury back in the line-up, and I thought that he ran the team in a very satisfactory manner.

Occidental played an aggressive game. Although Coach Exendine's backs were fast and clever, they were unfortunately unable to hold onto the ball, which was disastrous in their case. Beebe at guard played a very good game of football.

The California - Santa Clara game indicates that Adam Walsh has a very strong team, and one which will undoubtedly give Southern California a real battle in the Coliseum Saturday. Santa Clara, according to reports brought back here, will be considerably heavier than the Trojans. With four tackles weighing in the neighborhood of 200 pounds, and Granucci, center, scaling at that weight, the Trojan line will get a real workout. A line such as this will furnish Southern California a real test, which is what we need more than anything else at this stage of the season.

In meeting Santa Clara our players will get a taste of what they are to run up against when facing Notre Dame in Chicago. Walsh's team uses the Rockne shift and the Bronco plays are similar to those employed by the Irish eleven. It will be interesting to see what the green Southern California line can do with this style of attack.

Reports from California credit Nibs Price with having a big team which appears to be a well-balanced organization. The Bears are considerably improved over last year. Any team which comes from behind to win over an opponent of Santa Clara's strength must be reckoned with.

In defeating the Olympic Club, Stanford showed wonderful strength. I had rather expected to see the Olympic Club returned victorious because of the personnel of the team. This victory proves to me that Stanford is fully as strong, if not stronger, than had been expected.

Coach Warner is apparently filling his vacancies satisfactorily, which is a big help this early in the season.

Stanford's reserve strength, as indicated by the use of four full teams Saturday, may prove the deciding factor in this year's race for the Pacific Coast championship. Any time a complete substitute Stanford team can hold the Olympic Club scoreless throughout an entire half Warner need never worry about capable reserves.

PAIR OF BEAR STARS INJURED

(Continued from First Page)

shoulder in wheedling the Santa Clarans out of yardage. He will be out for about two weeks. His service may not be badly needed Saturday against Nevada, but the following week in the St. Mary's game he would be mighty useful.

With Weath nursing his ills, Price is further minus the services of two other "first varsity" guards, in Louis Pitts and Carl Handy, and also a tackle, Tom Werdell. The Bear is such a fragile guy.

The Santa Clara contest proved conclusively several weaknesses and other strong points. It was with the Bronco title in mind that Price today conducted the ordinary Monday "after-game" semilight practice of punting, signal rehearsing, ground work in fundamentals and skull drills.

CALIFORNIANS WILL LAUNCH DRIVE ON DEER IN ARIZONA

Official announcement being received in Los Angeles recently that a deer-hunting season would be held in the Kaibab Forest of Arizona, starting October 1, several hundred Southern California sportsmen are making ready for the big hunt.

Pete Peterson, hunting expert of the B. H. Dyas Company, declares that never before has he seen so much enthusiasm among local deer hunters. The season in the Kaibab will be for all of October.

For several years the Department of Agriculture and the State of Arizona have been at loggerheads over the deer in the Kaibab Forest. While the government has won its points, Arizona still stands pat on its declaration that deer in the forest come under the Arizona State game laws. However, during the month of October, both sides have agreed to a hunting season, allowing one deer to a person.

According to Andy Booth, local sportsman, and who knows that Kaibab country, the herd in the Kaibab is the largest to be found in the United States.

"The California Fish and Game Commission has shown a friendly co-operation to help reduce the deer herd to a normal size by extending the time limit deer can be brought into California from the Kaibab forest," said Booth. "The deer season in all districts of California, now open, closes on October 1 with a five-day limit to dispose of any deer killed. This rule will not apply to deer brought in from the Kaibab. The time limit has been extended until November 5 under the condition that parties bringing deer from the forest to California, and giving their friends or any person a portion of their deer, must send names of those persons receiving venison to the California Fish and Game Commission."

Squash Stars Enter Third Round of Play

Squash players in the annual tournament for the Southern California championship now in progress at the Pasadena Athletic and Country Club reached the third round last night with the following results:

FIRST ROUND

Chet Cooper (R.A.C.) won over Roy Carver (P.) 26-27, 21-14, 21-17.
M. A. Drake (R.) defeated E. O'Brien (U.) 17-21, 21-17, 27-24.
Kent Redwine (R.) beat C. Kendall (P.) 21-11, 21-7.
Earl Stanley (P.) won from J. J. McAlester (L.A.) 21-10, 21-4.
Bill Holman (R.) beat Maxwell Stiles (L.A.) 21-10, 21-9.
H. S. Boultinghouse (P.) downed C. A. Reed (U.) 21-5, 21-7.
Al Schroeder (P.) defeated Forrest Stanton (L.A.) 15-21, 21-13.
Parker Lyons (P.) beat Dr. L. A. Schroeder (P.) 18-21, 21-2, 21-5.
Jimmy Rasbeg (P.) trimmed Chick Charnock (P.) 21-4, 21-6.
Les Klawiter (R.) beat Aubrey Jones (R.) 13-21, 21-6, 21-6.

SECOND ROUND

Boultinghouse beat Marsden, 21-8, 21-6.
Kegley beat Wilson by default.
Holman beat Keller, 9-21, 21-6, 21-19.
Frieske beat Al Schroeder, 21-19, 15-21, 21-17.
Cooper beat Drake, 21-14, 21-14.
Redwine beat Stanley, 21-14, 21-12.
Klawiter beat Rasbeg, 21-1, 21-6.
Lyons beat O'Brien, 21-4, 21-20.

PALMS WIN BALL GAME

EASTERN OUT. CO.	AB	R	H	O	A	PALMS	AB	R	H	O	A
LaRue,1b	4	1	0	8	0	DeMag'o,3b	4	1	1	1	3
J.Nor'n,2b	4	1	1	2	2	Bereta's,ss	4	2	3	2	3
Winters,c	3	0	1	7	1	Castro,cf	3	0	1	0	0
B.Nor'n,rf	3	0	2	2	0	Hofer's,c	4	0	2	5	1
Fite,p	4	0	0	0	2	Melgare,1b	4	1	2	14	0
Burns,cf	3	0	0	0	0	Lopez,2b	3	0	1	1	2
Spears,lf	4	0	1	3	0	Lombard,rf	4	0	2	1	1
Werts,3b	4	1	0	1	4	Holmes,lf	3	0	0	1	0
Kresge,ss	4	0	0	1	3	Wilson,p	3	0	1	0	2
Totals	33	3	5	24	12	Totals	33	4	12	27	16

Eastern Outfitting Co.	0	0	0	0	2	0	1	0	—	3
Base hits	0	0	0	1	2	0	2	0	—	5
Palms Merchants	1	0	0	1	2	0	0	0	—	4
Base hits	2	1	1	2	3	0	1	1	—	12

Errors—Melgare, 5. Home runs—Bereta,cus. De Maggio, J. Norton. Three-base hit—Winters. Sacrifice hits—Castro, Lopez. Bases on balls—Off Wilson, J. Struck outs—By Wilson, 2; Fite, 7. Hit by pitched balls—B. Norton, Burns. Stolen bases—Burns. Double plays—Lombardi to De Maggio; Kresge to La Rue. Umpire—Mc-Issacs. Time of game—1h. 40m.

ARIZONA NEXT ON OXY'S LIST

Tiger Eleven to Leave for Tucson Thursday

Injured Players Well on Way to Recovery

Exendine Plans No Change in First Line-up

Dissatisfied and displeased with their opening performance against the Thundering Herd of the University of Southern California last Saturday, the Occidental College varsity gridiron team will endeavor to take out its revenge on the Arizonan football machine at Tucson Saturday. Coach Albert A. Exendine and his Tigers, some thirty-five, will leave Los Angeles for Tucson this Thursday at 6 o'clock.

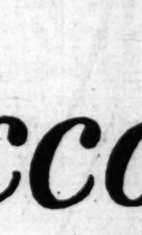
ALBERT A. EXENDINE

Lucky for Coach Exendine, not one serious injury came as a result of the preseason encounter against U.S.C. at the Coliseum recently. George Fusco, fullback, and Ward Schweizer, half, were thought about done for the year, but both were out in uniforms yesterday for afternoon practice. Fusco, it was thought, had broken a leg, but in truth had wrenched and somewhat badly strained his side, yet he appeared on the Tiger campus yesterday wearing a big smile and full of pep. Schweizer is also recovered from his injuries.

It is highly probable that several changes will be made in the game against Arizona from the results of the Trojan-Tiger grid struggle. Exendine may shift a few here and there, but in all probability will start the same eleven against the Arizonans and later give all a chance to display their gridiron tricks. Exendine is pointing his aggregation toward the Pomona and especially the U.C.L.A. games. The Tigers are confident and anxious for victory over the Bruins, who make their last appearance as a Southern Conference member this football season, going into the Coast Conference schedule in February.

STRONG LEAVES FOR NORTH

Everett Strong, middleweight boxer, left Los Angeles yesterday with his handler, Billy Urich, for Tacoma. Strong will headline the boxing card at that city on October 5, next, when he tackles Harry Dillon of Canada in a six-round bout.

BARD'S 8TH AND BDWY.

"The Greatest Sports Event of All Time"
TEX RICKARD presents
EXCLUSIVE OFFICIAL MOTION PICTURES of the WORLD'S HEAVY-WEIGHT BOXING CONTEST
FULL 10 ROUNDS GENE TUNNEY VS JACK DEMPSEY BLOW BY BLOW
TAKEN AT THE RINGSIDE
SOLDIER'S FIELD CHICAGO

BASEBALL Wrigley Field TODAY
SEATTLE vs. HOLLYWOOD
41st and Avalon Blvd.
Daily 2:15 p.m.; Sunday, 1:30 p.m.

Olympic WESTMORE 5171 GRAND AT 18TH BOXING TUESDAY NITE MAIN TICKET OFFICE NO. 59 ARCADE

Splendid USED CAR BARGAINS always to be found in TIMES WANT ADS—

ART

It is the band of collar that makes it fit and that assures the well balanced, eve points.

ARATE COLLARS

Do not sag—Do not shrink. They a very easy to laund

35¢ each 3 for $1.00

Made by the Makers of ARROW Co

Finer tobacco
your dime can never buy

Plenty of cigars at 10¢ but not with tobacco like Rob! Burns Staples. FULL Havana filler of finest Cuban leaf—what other ten cent cigars can say as much?

Rob! Burns Staples
10¢

A different shape of equal quality...PANATELAS, 10¢
.....or the foil protected PERFECTO GRANDE, 2 for 25¢

FULL HAVANA FILLER ... AS IS EVERY ROB! BURNS SIZE AND SH

It is the band of a collar that makes it fit and at assures the ell balanced, even oints.

ARATEX COLLARS

o not sag—Do not rink. They are ry easy to launder

35¢ each-3 for $1.00

le by the Makers of ARROW COLLAR

Watch!

FOR THE BIG 20 PAGE

MAY DAY CIRCULAR

AT YOUR DOOR

Tuesday September 27th

The Million Dollar May Day Message everybody awaits. Every item presented with great care and deliberation.—At your door Tuesday!

The MAY Company

A HOME TO SUIT YOU

the locality you prefer—right number of rooms, near schools and transportation—level ground or hillside. You'll find it advertised in

TIMES WANT ADS

DRY PADLOCKS SHOW INCREASE

Liquor Law Prosecutions Also Grow Greater

Commissioner Doran Wars on Alley Breweries

Middle West Redistricting Under Consideration

WASHINGTON, Sept. 26. (AP)—The volume of seizures of breweries, liquor and automobiles and the number of prosecutions of prohibition-law offenders throughout the country was 15 to 20 per cent greater during June, July and August than in the similar period of any previous year, Prohibition Commissioner Doran announced today.

Returning from an inspection trip which took him to Chicago, St. Paul, Omaha and Kansas City, Dr. Doran also declared that general enforcement in the Middle West is improving, with the problem of preventing diversion of industrial alcohol well on its way to a satisfactory enforcement.

Moonshining and alley breweries, he said, are the problems to which middle-west enforcement officials are giving most attention.

Redistricting of several middle-western enforcement units along geographical lines with a view to producing better results is under consideration by the Treasury, but Commissioner Doran said such changes will not affect personnel. The districts affected are not disclosed.

STAGE-LINE MISHAP DECISION SUSTAINED

SAN FRANCISCO, Sept. 26. (AP)—The State District Court of Appeals here today upheld the decision of the lower courts in Ventura county awarding three persons an aggregate of $22,243 damages from the Pickwick Stage Company as a result of an accident.

The plaintiffs are G. W. Phillips, seeking $15,788; Mary M. Crothers, $3239, and Tina Stocks, $3215. They were struck by a stage while watching a parade in Ventura July 4, last.

PASTOR HITS AT RADIO IN PRIZE FIGHT DEATHS

NEW YORK, Sept. 26. (AP)—Rev. Cortland Meyers of Los Angeles doesn't know whether the radio is a blessing or not. Preaching in the First Baptist Church he proceeded: "Did it not send out to 50,000,000 people a brutal, dastardly prize fight which killed some listeners?"

Opera Singers Shaken in Crash

HILLSBOROUGH (Cal.) Sept. 26. (AP)—Giovanni Martinelli and A. E. Castro, grand opera luminaries, were shaken in a three-sided automobile crash here today in which three women were injured.

The singers were riding with Robert Roos and H. L. Larson. Coming out on to the State highway near here their car collided with a machine driven by Mrs. J. Bowler. Then a truck piloted by Joe Karapelian crashed into the two cars.

Mrs. Bowler and her two companions, Miss May Kennedy and Mrs. J. J. McTaggart, were bruised and cut. Miss Kennedy suffered a dislocated hip and Mrs. McTaggart received a sprain in an arm. They were taken to Mills Hospital.

DOLLAR BILLS RAIN IN CHICAGO

Five, Ten, Twenty-Dollar Bank Notes Also Shower Youth From Hotel Window, But Two Men of Mystery Pluck Wealth From His Hands

CHICAGO, Sept. 26.—"It isn't raining rain, you know; it's raining dollar bills."

Thus did John Sutherland, 16 years of age, paraphrase Al Jolson's one-time "hit" song last night as he found himself in a shower of currency while walking through an alley near the Sheridan-Plaza Hotel.

First a screen fell from a window, narrowly missing him. Then followed the shower of fluttering bank notes in $1, $5, $10 and $20 denominations.

As Sutherland stooped to pick up the bills there came raining down a roll of currency—about $450, he guessed. He picked it from the ground and as he did so up rushed an excited stranger, grabbed it and ran away.

Sutherland started picking up the loose bills. A voice from above ordered him to bring the money into the hotel lobby. He did. A second stranger there picked the handful of bills from his fingers and vanished.

Police found the room from which the money was dropped was in the name of "T. Maud" and "J. Harris," both of whom disappeared.

Who, what and why today remained a mystery.

Nearly 1,000,000 pairs of rubber-soled shoes were sent from the United States to the West Indies in the past six months.

Daily Ministry of Church Urged

ST. LOUIS, Sept. 26. (AP)—A truly Christian church should provide a seven-day-a-week ministry of religious instruction, social fellowship and worship to its congregation, says Dr. Elbert M. Conover, director of the bureau of architecture of the Methodist Episcopal Church, Philadelphia.

Addressing the world service commission of the Methodist Church today he said many churches that are closed a great part of the time should be compelled to pay taxes to compensate the community for the room they take up.

The community has a right, he added, to expect of the church a carefully planned seven-day-a-week ministry.

Next time you buy calomel ask for Calotabs TRADE MARK REG.

The thoroughly purified and refined calomel combined with assistant and corrective agents. Nausealess—Safe—Sure

"Difference of opinion makes horse-racing," is the immemorial proverb and auspice of the sport of kings. Yet, for Man O'War who was indifferent to all but the victorious goal, king and stable boy rise to agree there was no *difference of opinion* when that super-horse faced the barrier.

No Difference of Opinion

When Supremacy is so Outstanding

In its repertoire of brilliant abilities, the New Hudson Super-Six asserts its supremacy in vivid performance facts that stand free and clear of opinion or debate.

Here is a new power in motordom—totally different in development and expression—totally new in range and efficiency—the smooth and mighty power of the steam engine delivered with silky ease and vivacity.

From standing start the New Hudson Super-Six takes the full shot of power, with no suggestion of lurch or stagger, mounting to high speed with greater smoothness and rapidity than any stock car we know, regardless of size, number of cylinders or price.

The basis of this great Hudson capacity is a new companion invention to the Super-Six principle which turns waste heat to power. Together they combine the highest efficiency in power generation and transmission ever achieved within our knowledge. It makes Hudson the most economical car per pound weight in the world.

In the new Hudson motor, spark knock heretofore characteristic of the high-compression motor is eliminated.

Ordinary gasoline gives the performance results sought through special and higher-priced fuels. By Hudson's method of vaporizing raw gasoline that enters the combustion chamber, oil dilution is prevented, and heat formerly wasted through the exhaust becomes useful power.

It is receiving the greatest public reception in Hudson history, because in all ways it is the greatest Hudson Super-Six ever built.

HMC

PURCHASE PLAN

© H. M. C. Co. 1927

Buyers can pay for cars out of income at lowest available charge for interest, handling and insurance.

HUDSON SUPER-SIX

Standard Models

(119 inch wheelbase)

Coach - - - - - $1175
Sedan - - - - - 1285

(127 inch wheelbase)

Coach - - - - - $1285
Sedan - - - - - 1385

Custom-Built Models

(127 inch wheelbase)

Brougham - - - $1575
7-Pass. Phaeton - 1600
7-Pass. Sedan - - 1850

All prices f. o. b. Detroit, plus war excise tax

HUDSON *Super-Six*

WALTER M. MURPHY MOTORS COMPANY

HUDSON-ESSEX Distributors for Southern California

932 So. Hope St. TRinity-5611

LOS ANGELES CITY DEALERS

E. F. Barnett . . . . . 2828 Whittier Blvd.
Domenich Basso . . . . . 1201 North Broadway
Booger & Gillingham . . . . . 524 West Pico St.
H. L. Crockett . . . . . 989 South Western Ave.
Holley Motor Sales Co. . . . . 4750 S. Broadway
Jerry Lynch . . . . . 1310 South Main St.
Market Auto Sales Co. . . . . 951 Crocker St.

LOS ANGELES CITY DEALERS

Charles T. Marsalisi . . . . . 1209 East Seventh St.
Mesa Motors . . . . . West 54th and Mesa Drive
F. B. Miller . . . . . 1045 So. Figueroa St.
Herbert R. Miller . . . . . 3232 W. Washington St.
Walter M. Murphy Motors Co., 6250 Hollywood Blvd.
North Vermont Motors Co., 1265 North Vermont
Fred H. Schreiner . . . . . 3968 S. Vermont Ave.

LOS ANGELES COUNTY DEALERS

Alhambra—C. J. Shannon & Son, 1543 West Main St.
Belvedere Gardens—Belvedere Motor Co., 3547 East First St.
Beverly Hills—J. A. Benson, 414 Camden Drive.
Burbank—A. S. Nicholson, 401 W. San Fernando Blvd.
Compton—R. C. Richey, 105 W. Main St.
Covina—Covina Motors, 510 North Citrus Ave.
Culver City—C. Earl Bolin, 6170 Washington Blvd.
Eagle Rock—G. O. Woolverton, 2104 Colorado Blvd.
East San Gabriel—Barlow's Automotive Service, 811 East Broadway.
Glendale—Kelley Motor Company, 816 South Brand Blvd.
Highland Park—Glenn B. Austin Motor Co., 6015 Pasadena Ave.
Huntington Park—Pacific Motors, 301 West Slauson Ave.
Inglewood—Gilbert Auto Co., 628 So. Market.
La Verne—Morrison Garage, 125 W. 3rd.
Lancaster—Inn Garage, Antelope Ave.
Long Beach—Carl Brunn Motors, 1118 American Ave.
Long Beach—Long Beach Motor Sales Co., 535 Locust Ave.
Monrovia—Monrovia Motors, 208 South Myrtle Ave.
Monterey Park—Howe & Wheeler, 625 W. Garvey Ave.
North Hollywood—Dunklin & Kratzer, 5406 Lankershim Blvd.
Pasadena—Walter M. Murphy Motors Co., 267 West Colorado St.
Pomona—Sanford Newton, 395 East Second St.
South Pasadena—Hogg Motor Company, 1142 Mission St.
Redondo Beach—Zeller-Stiles Motors, 111 South Catalina.
San Fernando—Ray Brooks, 209 South Maclay Ave.
San Pedro—Wright Bros., 15th and Pacific.
Santa Monica—Wood & Staffler, 1225 Santa Monica Blvd.
Van Nuys—Ray Brooks, Delano and Van Nuys Blvd.
Venice—Venice Motors, Inc., 1103 Washington Blvd.
Whittier—Bert Leslie, 137 North Greenleaf.

Poise and Smart Appearance
assured in a
HART SCHAFFNER & MARX
TUXEDO
$50 & $65

THESE are fashionably correct; skillfully designed and perfectly tailored

Be ready for the Opera
Full Dress Suits, $70

Correct accessories including shoes
Special attention given to the fitting of evening clothes
Sizes for all men

SILVERWOODS
Entire six floors: SIXTH & BROADWAY

The Times Free Information and Resort Bureaus

MAIN OFFICE—CORNER FIRST AND BROADWAY

are for the accommodation and benefit of persons seeking interesting routes of travel, desirable hotels and rest, recreation and recuperation at the seashore or in the mountains. Particulars are furnished by competent attendants and by correspondence to the general public regarding rates and attractions of railroad and steamship lines, hotels and pleasure and health resorts. Descriptive circulars and transportation literature are kept on hand for inspection and distribution. This service is absolutely free.

Make Your Resort and Hotel **RESERVATIONS**

FREE OF CHARGE AT THE

Times Information and Resort Bureau, Times Bldg., Bdwy. at First St., or at The Times Branch Office, Information and Resort Bureau, 521 South Spring St. Telephone MEtropolitan 0700.

"Direct-U"

Have you had difficulty in finding some particular advertised product? Have you had to hunt from store to store to find something you had seen advertised? The Times has established a new department, called "Direct-U," which has collected data about thousands upon thousands of trade-named (advertised) products and stands ready to tell you just where you can find the thing you want.

The Times is glad to help its readers and advertisers through this new service—so make free use of it—there is no charge, of course.

All you need do is phone the Los Angeles Times—MEtropolitan 0700—and ask for "Direct-U" Department.

Resorts

PARK MANOR SAN DIEGO

FOR WEEK-ENDS AND VACATIONS

A delightful place for week-ends, vacations or an extended stay. Cool all summer. The newest and best apartment hotel in California. In the City with convenient access to all amusements and beaches. Excellent golf courses, tennis courts and bridle paths. Our own restaurant, garage and all hotel services. Minimum rates for two persons $5.00 per day; $125.00 by the month. Descriptive booklet on request.

PARK MANOR Fifth and Spruce. Phone Hillcrest 7100.

OVERLOOKING BALBOA PARK AND THE OCEAN

NORTH SHORE **TAVERN**

(American Plan)

LAKE ARROWHEAD

84 MILES FROM LOS ANGELES

Reached by private auto over boulevards to San Bernardino, then 32½ miles of wonderful mountain roads; also by Motor Transit Stages leaving 5th and Los Angeles Streets twice daily.

Soboba MINERAL HOT SPRINGS San Jacinto, Calif.

Cool, comfortable cottages. Restful mountain environment. Variety of sports and entertainment. Excellent cuisine and service. Healthful natural mineral waters.

Special Rates During September.

JOHN G. ALTHOUSE, Owner and Manager, San Jacinto, Cal. Tel. San Jacinto 572. Information at Peck-Judah, 749 S. Hill St. VA. 7765, and Times Information Bureaus.

CATALINA ISLAND

Round trip from L. A., $2.10; from Wilmington $2.25. Lvs. 6th & Main Sts., L. A., 9 a.m. daily. Steamer sails 10 a.m. daily with orchestra. Also 3:45 p.m. sailings Sats. & Suns.

CATALINA TICKET OFFICE

6th and Main, L. A. Ph. TRinity 2061

"In All the World No Trip Like This"

Gilman's Hot Springs European Plan. $1.50 per day and up. Cafeteria and a la carte dining-room, popular prices. Steam heat and running water in all rooms. Natural Hot Mud or Mineral Sweat Baths for Guests Only. Motor Transit Stages direct to Gilman's. Information all Bureaus or phone Gilman Hot Springs, San Jacinto 881J.

IDYLLWILD IN THE SAN JACINTO MOUNTAINS—

Hotel — Housekeeping — Store — Garage

Swimming Pool now under construction.

"WHERE YOU MEET ONLY THE BEST PEOPLE"

Reservations "Times" Information Bureaus or Phone San Jacinto 8855. P.O. Idyllwild, Riverside Co., Cal.

WHEELERS HOT MINERAL SPRINGS

A natural playground for those seeking health and recreation. Hotel and housekeeping. Original Battle Creek Treatments. See "Times" or Wheelers Hot Springs, Ventura County, Calif. Daily stage direct from Los Angeles.

RIM OF THE WORLD RESORTS

FOREST HOME

California's Only Mountain Resort with PAVEMENT ALL THE WAY

No Dust ~ No Hard Grades ····· 5240 ft. Altitude

See Times Information Bureaus FOREST HOME, CALIF.

SWITZER'S CAMP 22 Hrs. of World, 4 miles from Lake Arrowhead; 18 miles from San Bernardino. Housekeeping cabins and tent houses. Store. Elevation 5500 feet. See Times or Mrs. S. M. Switzer, Prop., P. O. Twin Peaks, Cal. Phone 28308. San Bernardino Exchange.

For Information Regarding Any Resort, Apply to Times Resort Bureau, Times Bldg. Phone MEtropolitan 0700.

LAKE ARROWHEAD RESORTS

THE COTTAGE GROVE

Short walk from village. New and modern 1, 2, 3, 4 and 5 room cottages. Open all year. For reservations, PAPINEAU AND CRETZLER, The Cottage Grove Lake Arrowhead, Calif. Phone Lake Arrowhead Main 22 or "Times" Resort Bureau.

Santa Monica Hotels and Apartments

SUNSET FROM THE MIRAMAR ON THE PALISADES

In Santa Monica

Where Wilshire Boulevard meets the Ocean.

Such an evening as you have never seen, depths upon depths of unimaginable color, and a high silence broken only by the musical murmur of the old Pacific. American or European Hotel.

APARTMENTS PAR EXCELLENCE

LUNCHEONS—DINNERS—BANQUETS—CARD PARTIES.

BOONE RILEY, Manager.

Hotel Windermere, Santa Monica

A quiet exclusive family hotel on the American Plan. Located on the Palisades of the Pacific. Phone 23291. Golf Privileges. Reasonable Rates.

The Embassy

"The Aristocrat of Santa Monica"

Recently opened. One, two and three room apartments. Daily maid service. Steam heat. Electric refrigeration. Also, hotel rooms. Attractive winter rates to permanent guests. Telephone Santa Monica 29121.

Resorts

NOW OPEN **Yosemite** ALWAYS OPEN

Y. T. S. Motor Stages leave Merced three times daily via new All-Year Highway. $10.25

Round trip, Merced to Yosemite

Every Yosemite Service via 604 West 6th St. VAndike 5252.

TROUT

RAINBOW ANGLING CLUB

Box 653, Redlands. Natural Stream Fishing. Rainbow and Eastern Brook. Open for fishing every day of the year. Initiation fee $50.00. Dues $20.00 for 12 months.

Los Angeles Hotels

DARBY HOTEL

W. Adams at Grand Ave., Los Angeles, California.

Famous for its excellent food, and large sunny rooms. Reasonable rates, with one, two or three meals. Transient and permanent guests. Mrs. D. E. Morris, formerly of Hotel Cecil, Proprietor. D. Howard Dowd, Res. Mgr.

Resorts

CAMP BALDY

Open all year. Hotel and Housekeeping Cabins. Pinepe, Horseback Riding. Table d'hote or a la carte service. Reservations "Times," Peck-Judah or P.O. Camp Baldy, Cal. Telephone Upland 174.

Steamships

3 Wonderful Tours

San Francisco to Papeete, Tahiti, and return. First class, $295. Twenty-three days for the round voyage, permitting 3 days at Papeete.

San Francisco to New Zealand and Australia via South Seas. A circular tour, returning to San Francisco or Vancouver, B. C., $565, first class.

South Seas, New Zealand, Australia, Thursday Island, Sandakan, Manila, Hongkong, Shanghai, Kobe, Yokohama, to San Francisco via Honolulu, or direct to Vancouver. First class, $852.40.

Send for booklets.

UNION STEAM SHIP CO. of NEW ZEALAND, LTD.

230 California Street SAN FRANCISCO

MORE TROUBLE FACED IN CHINA

Red and Labor Outbreaks Feared This Winter

Nationalists Held Up for Lack of Supplies

Foreigners in New Danger as Hankow Seethes

SHANGHAI, Sept. 26. (AP)—The Chinese military situation for the moment is stagnant, but strikes, a flood of Communist propaganda and an undercurrent of labor unrest are causing fears among responsible Chinese that the coming winter will witness a serious recrudescence of Communists and labor troubles in the Yangtze Valley, especially at Hankow and Shanghai.

Although the Nationalists have 50,000 troops at Nanking and 20,000 more on the north bank of the Yangtze, lack of money, munitions and winter uniforms is immobilizing the Nationalist forces, local Chinese bankers, displeased with the present regime, refusing to advance further funds.

FOES DISARMED

Meanwhile Gen. Tang Sen-Chi, who is in control at Hankow, has strengthened his position on the Middle Yangtze by disarming his opponents at Wuhu after some fighting in which a few soldiers were killed.

News from Hankow is sparse, the local Chinese authorities having suppressed the press, but it is reported that Communist leaders are gathering again under protection of Gen. Tang.

Michael Borodin, the Russian who was forced to leave Hankow some time ago, is at Sianfu assisting Gen. Feng Yu-Hsiang, the so-called Christian general, who broke with the Moderate Nationalists, while the other Russian adviser, Galens, is staying at the Chinese Bureau of Foreign Affairs in the environs of Shanghai.

SERIOUS AFFAIR

Conditions are reported serious for the few foreigners remaining in Hankow. They are living on canned goods and supplies from Shanghai.

Tang Sen-Chi, while endeavoring to tide over his financial difficulties, has ordered the Central Bank of China to suspend business.

As a result of this action bank notes are worthless, thus inflicting great hardships on all Chinese as the Central Bank's notes hitherto have been the only legal currency.

COMMUNISM SAID TO BE GIVEN TRIAL

VICTORIA (B. C.) Sept. 26. (AP)—Communism is on trial in China, Gen. Tchang Sun, attached to the Peking general military headquarters staff, asserted here today. Gen. Sun is en route to Washington, D. C. with Gen. T. Ching Wu, to attend the international conference.

"China has been waging the Orient's war against Communism," Sun said through an interpreter. "If China is convinced of the justice of the soviet's cause then all the East will follow her example."

BOND ISSUES APPROVED

WASHINGTON, Sept. 26. (AP)—President Coolidge has approved two proposed bond issues for public improvements in the Hawaiian Islands; one of $50,000 for water works at Hoolehun Palaau, and $2,750,000 for a wide variety of public works in the territory.

REDUCED FARES TO SALT LAKE CITY

On account of conference of social work and the Mormon Church, the Union Pacific will sell tickets from all stations in California and Nevada to Salt Lake City and return at approximately one and one-half the one-way fare. Dates of sale in California, October 3 to 7, and in Nevada, October 4 to 8, all good for return until November 1.—[Advertisement.

San Francisco Hotels

When You Go To SAN FRANCISCO STOP AT THE **HOTEL STEWART**

On Geary Street, just off Union Square, close to best stores, cafes, theatres. Good accommodations at moderate rates. Best known meals in United States. Breakfast 50c, 65c, 75c; Lunch 85c (Sundays 75c); Dinner $1 (Sundays $1.25). Municipal car passes door. Stewart Bus meets trains and steamers. Advisable to make reservations in advance of arrival.

Superb Routes of Travel

PORTLAND

SEATTLE VANCOUVER

Beautiful Shasta Route

by World's Greatest Motor Coach System

$27.35

One way to Portland

Round Trip $50.20

You are assured of safety, courtesy, best terminal facilities, liberal stop-overs. Finest coaches on highway—the Pickwick way! Go via Coast-Mission route. Mt. Shasta, beautiful Siskiyous. Many daily departures. Other low fares—

SAN FRANCISCO $12.85; R. T. $20.50

SEATTLE $32.35; R. T. $60.20

VANCOUVER, B. C. $36.85; R. T. $68.20

FERMINAL 6TH and L. A. STS. Tel. TRinity 6301

PICKWICK STAGES

Steamships

OCEAN TRAVEL at its best!

COMBINED in a three weeks tour, with a visit to one of the most entrancing spots in the world—

HAWAII

ARE you looking for a complete change of surroundings—complete rest and relaxation in one of the most alluring spots in the world?

Then follow the LASSCO trail to the very heart of South Sea Romance and Beauty. It's the trail of three great ocean liners, made delightful with the comforts and luxuries of a fine hotel... with entertainment, dancing, exhilarating deck sports... a variety of pastimes to while away the hours.

And then.... Hawaii! Bewitching isle of South Sea magic! Offering every kind of sport, ideal conditions for rest, and some of the most fascinating sightseeing in the world.

S. S. Calawaii

Sailing direct to Honolulu

Saturday Noon

October 1

3-Week Inclusive Tours

$278.50 and up

—covering every necessary ship and shore expense, depending on steamship and hotel accommodations selected—and including the 3-day Wonder Trip to Hilo and Kilauea volcano, to the lava tubes, giant fern forests and other wonders of Hawaii National Park.

One-Way First Class Fare

$90 and up

All outside staterooms and the best of LASSCO service.

Early Sailings

S. S. Calawaii .... Oct. 1
S. S. City of Los Angeles . Oct. 8
S. S. City of Honolulu . Oct. 22

The sailing of Oct. 22 carries the Los Angeles Chamber of Commerce Excursion party under the personal direction of Chas. P. Boyer.

For full particulars apply—

LOS ANGELES STEAMSHIP CO.

730 SO. BROADWAY *Tel. VAndike 2421*

6723 Hollywood Blvd. *GLadstone 5505*

349

PACIFIC S.S. Co. THE ADMIRAL LINE

SAN FRANCISCO $14.00 FIRST CLASS Admiral Benson 11 a.m. Tuesday. Other Sailings Friday, Saturday and Sunday

SEATTLE-VICTORIA $52.00 FIRST CLASS H. F. Alexander 5 p.m. Friday

PORTLAND $36.00 FIRST CLASS ADMIRAL BENSON 11 a.m. Tuesday

Third Class—Men Only

San Francisco ..... $ 8.00
Seattle-Victoria 22.00
Portland 20.00

Berth and meals included in all fares

501 W. Fifth 515 S. Spring Phone MUtual 4321

Buy A Business!

Whatever your experience or capital, you can find openings to fit your requirements in the columns of

Times Want Ads

Steamships

NEW-YORK VIA Panama Canal & Havana

A Joyous Voyage

SIXTEEN days on calm seas. Daylight view of Panama Canal, America's greatest achievement. Visit to old Panama, with its ancient ruins. Stop at Havana, that gay city of alluring attractions.

First Cabin $250 (up) Tourist Cabin 125

Low Round Trip Rates

ONE WAY WATER
ONE WAY RAIL
now in effect

Go by steamer—return by train. Stop-over privileges allowed.

In service early in 1928 the new *S. S. California*, largest American-built liner.

For sailings and full information apply

Panama Pacific Line

International Mercantile Marine Company

510 South Spring Street Los Angeles—or Local Agent

only $90 to hawaii

S.S. SIERRA S.S. VENTURA S.S. SONOMA S.S. MANOA

Cabin class passage to Honolulu with full first-class privileges and meals for this low $90 fare.

The same cuisine and service for which Matson Liners are famed—music—deck sports—attention pictures make the voyage to Honolulu all too short.

Sailings from San Francisco:

Oct. 5, 6, 27; Nov. 3

matson line

The ships that serve Hawaii

510 W. Sixth Street Los Angeles

Steamships

LASSCO for SERVICE

SAN FRANCISCO

First Class . . . **$10**

Including Meals and Berth

FRIDAY SAILING ONLY

—the super-express liner—

YALE

Nearly one-third of ship's capacity offered at this price, subject to prior sale.

Day-by-day Sailings

TODAY!

S. S. YALE

Sails at 4 p. m. for

San Francisco

and

TOMORROW!

S. S. HARVARD

Sails at 3 p. m. for

San Diego

Regular Sailings to San Francisco—Every Tues., Thurs., Fri. and Sun.

Regular Sailings to San Diego—Every Wed., Thurs., Sat. and Sun.

Meals on daytime trips and meals and berth on over-night trips, are included in low one-way and round trip fares.

Boat train leaves P. E. Depot one hour before each sailing.

For full particulars—

Los Angeles Steamship Co.

730 S. Broadway—Tel. VAndike 2421
6723 Hollywood Blvd.—Gladstone 5505

LT-3a

HOLLAND-AMERICA LINE

TRAVEL BY A FAMOUS SERVICE

To ENGLAND—FRANCE—HOLLAND—GERMANY

AND ALL PARTS OF EUROPE

Via Plymouth, Boulogne S-M, Rotterdam

Carrying 1st, 2nd and Tourist 3rd Class

New Amsterdam ..... October 8
Rotterdam ..... Oct. 15
Ryndam (Cabin Steamer) Oct. 22

Direct Passenger Service from Pacific Coast Ports to Europe

1928 LUXURY CRUISES

West Indies—Jan. 28, Feb. 15, Mar. 17

Mediterranean ..... FEB. 7

AFRICA South America FEB. 4 Egypt—Europe

Apply for illustrated folder to Passenger Office, 120 Market St., San Francisco or Local Agents.

Frank's *6th Annual Cruise De Luxe* CUNARD S. S. "SCYTHIA" Jan. 25, 1928

Mediterranean

Fascinating Africa, mysterious Egypt, the Holy Land, beautiful Madeira, gay Seville, Granada with its Alhambra, mighty Gibraltar, ancient Cadiz, Algiers, Biskra, Timgad, Tunis, Malta, Dardanelles, Constantinople, Bosphorus, Athens, Venice, Florence, Rome, Naples, Messina, Taormina, Syracuse, Palermo, Monte Carlo, France, England—the glorious cruise of the palatial Cunarder "Scythia" will take you to all of these wonderful places and many others. We have exclusively chartered this magnificent steamer, with membership limited to 390 guests—half capacity.

The Cruise of the "Scythia" is the annual Mediterranean classic. The unusually large and comfortable cabins—all with hot and cold running water—the suites and private baths, the spacious decks, the passenger elevators, the famous Cunard service and cuisine and the reasonable rates, all combine to offer the most attractive of all Cruises to the Mediterranean.

Free stop-over in Europe, including return by S. S. "Berengaria," "Aquitania," "Mauretania," or any Cunard steamer.

Full information on request. Apply to

Edwards, Mullin & Vickery, Gen. Agents
756 So. Broadway, Los Angeles. Phone TUcker 7621.

FRANK TOURIST CO. (Est. 1875) New York

RAYMOND-WHITCOMB CRUISES

ROUND THE WORLD

The splendid Cunard cruise-ship, "Samaria," sails from New York, January 18, 1928, on four months' world cruise; membership limited; best seasons everywhere; elaborate shore excursions, including, for first time on world cruise, the Big Game Country of East Africa from Mombasa.

See Egypt, India, Java, Siam, China, Korea, Japan in "Cherry-Blossom Time" under our personally conducted arrangements. Rates from $2000 up, including numerous shore excursions.

MEDITERRANEAN CRUISE

Our TENTH cruise to the Mediterranean, from New York, January 21, 1928, on newest Cunard liner, "Carinthia." Rates from $1000, include many wonderful shore excursions.

Steamship tickets on all lines at regular rates.

Raymond & Whitcomb Co.

433 W. Fifth St. Tel. TRinity 5747

England and Germany

Splendid direct service $275 to $335. Sailings Oct. 3, 15, 18, 28

Agents for All Steamship Lines (no charge for service)

LEHMAN'S STEAMSHIP AGENCY

123 East 6th St. Established 1888 TRinity 5171

—ALASKA—BERMUDA—EUROPE—NORTH AFRICA—
CANADIAN ROCKIES—HONOLULU—ROUND the WORLD

TRin. 0281 World-Wide Travel Bureau 605 S. Grand

Grown So Popular— It Advertises California

Speed, colorful scenic route, and service features spread nationally the fame of Southern Pacific's "Daylight"

THOUSANDS ENJOY STATE'S BEAUTY FROM CAR WINDOW

Enough people to populate an entire city saw California last year from a single sight-seeing train, according to F. S. McGinnis, passenger traffic manager for Southern Pacific.

The train is the Daylight limited, a fast non-stop train running along the scenic California coast line from San Francisco to Los Angeles. During the month of tourists made the twelve hour daylight trip which carried them through beautiful Santa Clara valley, past old missions, over mountain ranges and for 113 miles along the edge of the Pacific.

The train is believed to be the fastest non-stop long distance train in the world and is equipped to dining cars, all day lounging and club cars, has a solarium specially constructed observation car.

Facsimile of an article in Monterey Herald Aug. 24, 1927

Eastern travelers to California seldom miss the trip aboard the "*Daylight*." They know about it. It has become a part of California's lure.

More than 20,000 people per month, tourists and Californians alike, ride on this train during the summer. That amazing figure is not the peak summer month, it is the average. For example, the "*Daylight*" carried 21,109 in August.

Yet this train is but five years old. Started in 1922, it was run as an experiment twice a week during the summer only. Now it operates every day in the year, north and southbound, between Los Angeles and San Francisco.

Its speed, service and scenic route soon made it one of the most popular daily trains in the west. In no other way than on the "*Daylight*" can the traveler so delightfully and easily see so much of California in a single day's time.

Have you taken this great trip?

The "*Daylight*" leaves Los Angeles every day at 7:45 a.m., arriving in San Francisco at 7:40 p.m.

Daylight Southern Pacific

Ticket Offices: 212 W. Seventh St., 1147 S. Broadway, Main Station Sixth & Main Sts., Subway Terminal Bldg., 423 So. Hill Street, General Phone: MEtropolitan 2000. Glendale: 106 N. Brand Boulevard. San Pedro: 222 East Fifth. Sawtelle: 11269 Santa Monica Blvd. Hills: Pac. Electric Station. Whittier: Pac. Electric Station. Long Beach: Ocean Park: Trolley Way. Pasadena: 160 E. Colorado.

$10 to San Francisco on SIX daily schedules

October 1st

The ONLY travel service to San Francisco offering 6 through schedules, at this special rate.

Along El Camino Real (romantic Coast-Mission route) in parlor-type cars of World's greatest motor coaches. See California's September beauty as it can be seen in no other way—from great smooth-riding coaches with individual reclining chairs.

Same low fares from San Francisco to Los Angeles until September 30. Make reservations now!

PICKWICK STAGES

Personally Escorted Round the World

180 Days' Duration—Tour Limited to 30

We Are Also Agents for All Round-the-World, Mediterranean and South American Cruises

PECK-JUDAH TRAVEL BUREAU

749 So. Hill St. Los Angeles

Grown So Popular— t Advertises California

[*Speed, colorful scenic route, and service features spread nationally the fame of Southern Pacific's 'Daylight'*]

THOUSANDS ENJOY STATE'S BEAUTY FROM CAR WINDOW

Enough people to populate an entire city saw California last month from a single sight-seeing train, according to F. S. McGinnis, passenger traffic manager for Southern Pacific.

The train is the Daylight Limited, a fast non-stop train running along the scenic California coastline from San Francisco to Los Angeles. During the month 20,[illegible] tourists made the twelve hour daylight trip which carried them through beautiful Santa Clara Valley, past old missions, over mountain ranges and for 113 miles along the edge of the Pacific.

The train is believed to be the fastest non-stop long distance train in the world and in addition to dining cars, all day lunch and club cars, has a unique specially constructed observation [illegible] car [illegible]

[illegible] of an article in [illegible] Herald Aug. 24, 1927

Eastern travelers to California seldom miss the trip aboard the "*Daylight*." They know about it. It has become a part of California's lure.

More than 20,000 people per month, tourists and Californians alike, ride on this train during the summer. That amazing figure is not the peak summer month, it is the average. For example, the "*Daylight*" carried 21,109 in August.

Yet this train is but five years old. Started in 1922, it was run as an experiment twice a week during the summer only. Now it operates every day in the year, north and southbound, between Los Angeles and San Francisco.

Its speed, service and scenic route soon made it one of the most popular daily trains in the world. In no other way than on the "*Daylight*" can a traveler so delightfully and easily see so much of California in a single day's time.

Have you taken this great trip?

The "*Daylight*" leaves Los Angeles every day at 7:45 a.m., arriving in San Francisco at 7:45 p.m.

Daylight
Southern Pacific

Offices: 212 W. Seventh St., 1147 S. Broadway, Main Floor Pac. Mutual Bldg., Main Sts., Subway Terminal Bldg., 423 So. Hill Street. Stations: Glendale: 106 N. Brand; Hollywood: 6760 Hollywood Blvd.; Pasadena: 222 East Fifth; Sawtelle: 11269 Santa Monica Blvd.; Pac. Electric Station; Whittier: Pac. Electric Station; Long Beach: Ocean; Ocean Park: Trolley Way; Pasadena: 148 E. Colorado

$10 to San Francisco
on SIX daily schedules
October 1st

ONLY travel service to San Francisco [illegible] 6 through schedules, at this special low [illegible]

[illegible] El Camino Real (romantic Coast-Mission [illegible] [illegible]arior-type cars of World's greatest motor coach [illegible] California's September beauty as it can be [illegible] other way—from great smooth-riding coaches with [illegible] dual reclining chairs.

[illegible] low fares from San Francisco to Los Angeles [illegible] [illegible]ember 30. Make reservations now!

[illegible]nally Escorted Round the World
60 Days' Duration—Tour Limited to 10 Passengers
We Are Also Agents for [illegible]-the-World, Mediterranean and South America-[illegible]
PECK-JUDAH TRAVEL BUREAU
[illegible] St. Los Angeles

NOTICIAS MUNDIALES DE ULTIMA HORA

Atendiendo a la importancia que tiene el estudio del español en los Estados Unidos, particularmente en esta gran metrópoli tan inmediata a nuestro hispanoamericano, diariamente aparece en "The Times" esta página española con algunas interesantes noticias de ultima hora. Tres veces por semana se insertará una lección práctica elemental de castellano, en la cual encontrará el lector dos secciones para estudiantes adelantados. A cuantos deseen aumentar sus conocimientos de español les conviene leer esta columna todos los días.

NOTAS TELEGRAFICAS

[illegible] Ha Batido el Record de la Altitud

CHICAGO, Septiembre 26.—Ha sido batido aquí el record de la altitud [illegible] que concierne a robos. En el [illegible] Stevenson del Morrison, que es el edificio más alto del mundo, fueron [illegible] y amordazados dos huéspedes, [illegible] después luego de dinero y [illegible] por valor de más de $1000. [illegible] cacos que penetraron en su [illegible], obligaron a Guy W. [illegible] de Mangum (Oklahoma), y a [illegible] Fagan, de Lawton (Oklahoma), a acostarse en el piso, ya sujetos y amordazados, mientras aquellos se apoderaban de sus valores. Los dos huéspedes, que son comerciantes de automóviles venidos a Chicago para la pelea de campeonato, quedaron allí desamparados y sin comunicación, pues los ladrones cortaron los alambres del teléfono.

Un Enemigo de los Políticos Gravemente Herido de un Balazo

MINNEAPOLIS, Septiembre 26.—Hoy le pusieron una celada y le dieron un tiro en su automóvil a Howard Guilford, quien había emperzado a publicar hace poco un semanario en el que atacaba ciertos manejos de los políticos. Se halla en estado grave el herido.

Iba Guilford acompañado de su cuñada en un coche de turismo con los visillo echados. De pronto tuvo que parar su auto para obedecer a un semáforo de tráfico, y en tal sazón se le acercó otro coche y paró al lado del suyo. El individuo que lo ocupaba le hizo a Guilford tres disparos, de los que uno hizo blanco en el abdomen del periodista.

Sólo habían salido dos números del periódico de Guilford, en el primero de los cuales atacaba a la administración municipal, acusándola de permitir que funcionaran los garitos.

Botella con un Mensaje de Nungesser y Coli

NORFOLK (Virginia) Septiembre 26. Cerca de Manteo (Carolina del Norte) ha recogido un celador del servicio de guardacostas, una botella que contenía un mensaje firmado "Nungesser y Coli," y que parece ser el grito de auxilio lanzado por los dos aviadores franceses que se perdieron durante su vuelo de París a Nueva York.

Caso que se trate de una broma, el engaño estuvo bien fraguado, según dicen los que han visto el mensaje. Este está escrito en inglés sobre un pedazo de lienzo de avión, y dice así: "Estamos perdidos en el mar, a la latitud de Halifax (Nueva Escocia). Rogamos se nos envíe auxilio inmediatamente. Quien encuentre este despojo del aeroplano, sírvase dar parte." El recado está firmado por los dos aviadores.

Méjico Impone Derechos sobre la Exportación de Ganado

NOGALES (Arizona) Septiembre 26. El gobierno mejicano va a imponer, a partir del primero de Octubre, un derecho de exportación de 2 pesos por cabeza de novillos de uno a dos años, y de tres pesos sobre cada novillo de tres años.

Ha dado esta noticia la International Commission Company, después de haber recibido un telegrama del ministro mejicano de Hacienda.

Hace poco fue revocada por el gobierno la contribución de 25 pesos por cabeza que se había dictado sobre novillos exportados, pues los ganaderos del norte de Méjico protestaron contra ella, alegando que sería la ruina de la industria.

El año entrante los derechos sobre exportación de novillos serán de 5 pesos por cabeza.

Según la nueva ley, no podrán exportarse vacas hasta Mayo, y causarán entonces 8 pesos de derechos. Esperanse para este mes grandes embarques de ganado de Sonora y de otros estados de la costa occidental.

NOTAS LOCALES

Ha Vuelto Jacobson a su Asiento en el Concejo Municipal

Tras la terminación de la vista de su causa, la semana próximo pasada, el concejal Jacobson ha vuelto a ocupar su sitio en la sesión de ayer del Concejo Municipal de Los Angeles. Reflejaba toda su actitud cabal contanto, y no dio indicio ninguno de que tuviera intención de dimitir.

Jacobson no pronunció ningún discurso en la sesión de ayer, y sólo presentó una moción al finalizar la reunión del concejo. Fue ésta: "Propongo que se levante la sesión".

La Colonia Alemana Va a Festejar a Hindenburg

Los Miembros de todas las sociedades alemanas de Los Angeles y de las poblaciones de los alrededores van a reunirse mañana en el auditorio del Edificio Gimnástico Alemán, sito en la calle de Washington, 936, con el fin de conmemorar allí el octogésimo aniversario del natalicio del Presidente Von Hindenburg, de la República Alemana.

El programa de la festividad comenzará a las 8, y en él figuran varios discursos de miembros significados de la colonia teutónica. Phillip Lenhardt ha hecho un decorado especial en el salón. William Reidel será el mufidor.

Charlas Infantiles para Chiquillos de Escuela

V

Hasta donde su vista alcanzaba había muchedumbres de indios (As far as he could see, there were crowds of Indians.) Los amigos de Penn eran pocos, y no llevaban pistolas (Penn's friends were few. They had no guns.)

Penn llevaba una faja azul brillante alrededor de la cintura (Penn had a bright blue sash round his waist.) Uno de los jefes indios, que era el jefe supremo, se puso una especie de gorra o birrete (One of the Indian chiefs, who was the great chief, put on a kind of cap or gown.) Este tenía en el centro un cuernecito (In the middle of this was a small horn.)

ORATORICAL CHAMPIONS WELCOMED

Mexican Capital Lavish in Honors for International Contestants Visiting

MEXICO CITY, Sept. 26. (Exclusive)—Thousands of Mexican students turned out last night to greet the five national champions in the International Oratorical Contest when they arrived here for a five-day visit as guests of El Universal, local newspaper, the Secretariat of Public Education and the Mexican Students' Federation.

A reception and dance festival given for the visiting orators was attended by high educational officials and representatives of nearly every student organization in the country.

Dorothy Carlson, United States champion, was the recipient of particular honors. Other orators were Keith Watson, England; Georges Buillain, France; Frederick Hotson, Canada, and Arturo Garcia Fomenti, Mexico.

Wanted!
AN
Experienced Fancy Goods Buyer
(Bags, Handkerchiefs, Jewelry, Neckwear, Novelties, etc.)
A splendid opportunity for a thoroughly competent woman buyer connected with foreign and domestic merchandise of the higher type. Please state age and full details of experience. Applications will be regarded as strictly confidential.
[illegible]ingston Bros.
[illegible] Ave. at Geary St.
San Francisco, Cal.

[illegible]EDICALITE
[illegible]IEVING MARVELOUS RESULTS WITH ITS [illegible]ISIBLE ULTRA-RED RAYS
[illegible]ccessfully treat Catarrh, [illegible] Tonsilitis, Bronchitis, Deafness and Hearing, Neuralgia, Diabetes, Stomach Troubles, High and Low Blood Pressure and all Blood and Skin Diseases, Genito-Urinary Diseases and, in fact, All Diseases of the Human Body.
Free Consultation and Examination
[illegible] bring this ad with you.
NO LOSS OF TIME
Office hours from 8 A.M. to 8 P.M.
[illegible]icalite Institute
[illegible]43 Wilshire Blvd.
(One Block East of Vermont)
Phone DUnkirk 0307

[illegible]irman
[illegible]ing Oct. 2nd
[illegible]-A-S-H
For Your [illegible]roperty
[illegible] property is priced right and [illegible]sted, we can dispose of it—[illegible]ick—in from ten to thirty [illegible]. Our new and proven plan is [illegible]. Call at Suite 456 Roosevelt Bldg., or phone TRinity 4564.

Try the New Cuticura Shaving Stick
Freely Lathering Medicinal and Emollient

[illegible]ESTERS PILLS
[illegible] Ask for DIAMOND BRAND PILLS, for 25 Years Known as Best, Safest. Always Reliable. Sold by Druggists Everywhere

The private family can NOW have

the great Encyclopaedia of the colleges and libraries

– at 40% less cost

THIS announcement is filled with meaning for hundreds of thousands who never even dreamed they could actually have a Britannica in their own homes. A genuine Britannica. The very *latest* Britannica, the great 13th Edition, fresh from the presses.

When this famous work comes into your home it will change and *develop* that home.

No library can offer more information. No college can offer more knowledge. In fact, this same 13th Edition is the identical work that forms the backbone of all the great libraries and universities.

It is the work they are buying right now. College students simply cannot get along without the Britannica. ***No other book in the world's history*** has ever covered so much ground.

No other book has ever compared with this in the amount of trustworthy knowledge it contains.

Of practical Usefulness to Everyone

Today is the day of the practical man. Never before has he counted for so much in the world's affairs. Gone is the old idea that a man must study and read all through life in order to keep abreast of his fellows. The New 13th Edition of the Britannica has changed all that.

This stupendous work puts ***all*** information—knowledge on every conceivable subject—at your finger-tips. The searching and studying have already been done for you—done by 2500 authorities from every civilized country in the world.

Years from now magazine articles and current books will be published which will just be ***catching up.*** Britannica is the origin, the source. Speeches, debates, legal cases, essays, editorials—all these are commonly *based on* the bedrock of Britannica's authority. The new 13th Edition of the ENCYCLOPAEDIA BRITANNICA comprises the 28 volumes of the latest standard edition, 3 supplementary volumes and an enlarged index—32 great volumes in all.

HANDSOME BOOKCASE FREE

While this offer lasts, you can get a handsome bookcase in rich mahogany finish, with gleaming glass doors, **absolutely free.**

Easy terms on New Form for family use

Not only do you save 40% as compared with the price of the Cambridge Issue, if you order the New Form for family use, but you can arrange for easy payments while you and your household enjoy and profit by the Britannica in your home.

This offer seems almost unbelievable at first thought; but the publishers have long realized the need for getting this great Encyclopaedia out at a price which anyone can afford.

Paper and ink are bought in quantities so huge by the Britannica that prices are reduced to a minimum. It is the labor cost which keeps up. Finally, even this problem was solved in a plain, practical way.

The plan was conceived of binding two volumes in one, practically cutting that cost in half. Furthermore, no type setting was necessary. No new color plates were to be engraved. All these you get absolutely as in the Cambridge Edition, but in 16 double volumes instead of 32.

"We Need Never Say: I Don't Know"

Read this letter:

"My wife and I were reared on the prairies of South Dakota and consequently our education was neglected. Eventually we went to town where I started a business of my own. During the busy hustle our children grew up sooner than we could realize . . . we found our daughter's high school problems beyond our knowledge . . . till we ordered a set of the Britannica . . . at the same time adding to our own education . . . now we need never say 'I don't know'." This is just one letter out of thousands from Britannica owners.

Why we ask for quick action

If YOU wish to take advantage of this Special Low Price Offer, and get a Britannica Bookcase FREE, you have no time to lose. Already thousands of sets have been sold in this universally popular NEW FORM, and the sales have far surpassed all previous records.

This tremendous demand is rapidly reducing the number of sets on hand. Soon this Special Offer will have to be withdrawn.

FREE copy of 56 page book is waiting for you

Fill in the coupon below. It will bring you a copy of the free 56-page book that is waiting here for your name and address. This book contains a liberal number of sample pages, full of instruction themselves and proof of the extraordinary value offered. It also shows how the family may acquire this inspiring work by payments so small and so extended in time that they cannot possibly be felt. All you need do is mail the coupon below. Drop it in the letter box today. Don't wait a day longer. No obligation whatsoever.

Mail This Coupon for FREE Book

The ENCYCLOPAEDIA BRITANNICA, Inc.
342 Madison Avenue, New York 7 LAT-KI

Please send me, without obligation on my part, your FREE booklet; also particulars of the New Form for Family Use, at 40% less cost; and full details of your FREE Bookcase Offer and Easy Payment Plan.

Name.....

Address.....

City.....*State*.....

ENCYCLOPAEDIA BRITANNICA

New Form for Family Use

Tear Out and Mail This Coupon TODAY

The MAY Company

On Sale MAY DAY
Thursday Only
(Not tomorrow)

Oriental Rugs

A $250,000 collection to sell

1/3 to 1/2 less

EXTRAORDINARY! Fine Oriental Rugs in one of the BIGGEST one-day sales in our history. Prices reach amazingly low levels—on a collection that covers practically every size requirement. Remember, this sale is for ONE DAY only! Every rug backed by May Company guarantee. Due to character of this event, we must say: No C.O.D.'s, approvals or returns. (Easy Terms.)

$50 Belouchistan Rugs

Just 40—so hurry! Average size 4.6x2.9. Of all small rugs, Belouchistans are among the most favored because of their lustrous appearance, fascinating warmth of color and service. **$17.95**

30—$65 Belouchistan rugs, 5x3 feet, at.....$24.50
40—$85 to $95 Iran rugs, average 3.6x5.6.....$46.50
25—$125 fine Shiraz rugs, average 6x4 at.....$59.00
17—$125 to $250 Shiraz rugs, 6.3x4.4....$84 to $167
25—$125 to $250 antique Turkish prayer rugs, average 6x4 .....$62.50 to $105.00
8—$175 to $225 fine Lilihans, average 4.3x6.2, $92.50
20—assorted antique Persian rugs, 6x4 to 11x6 .....HALF PRICE
5—$375 to $400 Gorovan rugs, 11x8.4 to 12.3x9.6 at $159.50
1—$450 Gorovan carpet, 12.8x9.5 .....$169.50
1—$485 Gorovan carpet, 12.6x10 .....$169.50
1—$485 Gorovan carpet, 12x9.6 .....$169.50
1—$500 Gorovan carpet, 13x9.6 .....$189.50
1—$550 Gorovan carpet, 13x10.6 .....$189.50
1—$425 Laristan carpet, 9x12 .....$225.00
3—$375 Melaz carpets, 8x10 .....$287.50
9—$695 Melaz carpets, 9x12 .....$350.00
3—$835 Melaz carpets, 10x14 .....$417.50
1—$850 Melaz carpet, 10x15 .....$470.00
1—$750 Laristan carpet, 10.8x14.6 .....$300.00
1—$810 finest Saruk carpet, 10.6x7.9 .....$400.00
1—$830 finest Saruk carpet, 10.9x7.9 .....$410.00
1—$995 Mahal carpet, 15.6x11.6 .....$487.50
1—$860 finest Saruk rug, 8x11.....$430.00
1—$865 Bijar carpet, 15x11.3 .....$432.50
2—$1250 exquisite Saruk rugs, 12.2x9.....$625.00
1—$1065 Kish-Kirman rug, 12x9 .....$700.00
1—$1522 Kish-Kirman rug, 15.2x9.6.....$895.00
1—$1250 Kish-Kirman rug, 12x9.1 .....$735.00
1—$2750 Antique Gorovan, 25x15 .....$1400.00
1—$2200 Kish-Kirman rug, 17.6x12.....$1467.00
1—$3220 finest Saruk, 19.1x11.6 .....$1625.00
1—$2650 Kish-Kirman, 16.1x11.6 .....$1767.00
1—$3250 Saruk, 19x12 feet $2150.00
1—$3800 Saruk, 21x12.6 .....$2567.00
16—$24.50 Mandarin Chinese, 2.1x1.8 .....$16.00
8—$35 Mongolian Chinese, 2x3 .....$17.75
1—$118 Chinese rug, 4x7 feet $49.00
2—$125 Chinese rugs, 5x8 feet $52.50
1—$165 Chinese rug, 6x9 feet $69.00
1—$350 Chinese rug, 9x12 feet $185.00
3—$350 Chinese rugs, 8x10 feet.....$179.00
10—$425 Chinese carpets, 9x12 feet at $249.00
1—$495 Blue Mandarin Chinese, 8.2x10.1...$310.00
1—$500 Super Chinese, 8x10 feet $250.00
1—$695 Mandarin Chinese rug, 12x9.3.....$385.00
1—$743 Super Chinese rug, 10x14 ft.....$445.00
1—$750 Super Chinese rug, 8x14 ft.....$495.00
1—$895 Super Chinese rug, 12x15 ft.....$487.50
1—$895 Super Chinese rug, 14.7x12.9 ft.....$487.50
1—$1500 Super Chinese rug, 16.6x12 ft.....$965.00
1—$1550 Mandarin Chinese, 12x18 ft., $1075.00
1—$1155 Super Chinese rug, 12.6x16 ....$577.50
1—$2650 Spanish Chinese rug, 25x14 ..$1695.00

(The May Company—ORIENTAL RUGS—Fifth Floor)

THE USUAL PLACE FOR UNUSUAL THINGS
WHEN YOU WANT TO BUY OR EXCHANGE SOMETHING THAT'S CONSIDERED A LITTLE OUT OF THE ORDINARY AND HARD TO FIND, READ THE "MISCELLANEOUS FOR SALE" COLUMNS OF
TIMES WANT ADS

M'ADOO HOLDS PROHIBITION ISSUE OF NEXT CAMPAIGN

(Will prohibition be an issue in the next Presidential campaign? There is disagreement on this among leaders of the two major parties. This is shown by a series of interviews written by Robert Barry, well-known Washington correspondent, Mr. Barry interviewed Democratic and Republican leaders throughout the country. The interviews with the Democrats are being published now; then will come those with the Republicans. The third interview appears here today.)

BY ROBERT BARRY
[Copyright, 1927, by North American Newspaper Alliance.]

WASHINGTON, Sept. 26. (Exclusive)—William G. McAdoo will not subscribe to any project to have the Democratic party straddle, dodge or ignore in 1928 the issue of strict enforcement of constitutional prohibition.

William Gibbs McAdoo

His succinct comment on suggestions that wet-dry differences within the party be submerged in compromise follows:

"To attempt to evade the prohibition question would not be to evade it: it would be to go over bag and baggage to the wets.

"If this is not an issue, is there anything which can be called an issue in American life today?

"If free government means anything it means precisely that issues of this kind must form the basis of party contests and popular decisions.

"If party government means anything, if political parties are to be more than a badge or label to entrap and confuse the unwary voter, then this is the kind of question upon which parties that appeal for votes should have a policy and, above all, declare a policy."

Mr. McAdoo will subscribe to nothing short of an uncompromising and unequivocal insistence on the retention and effective enforcement of the Eighteenth Amendment.

The issue, in his view, is whether the "machine-politicians, the gang-politicians, allied with thugs and bootleggers," shall gain the upper hand in either or both of the major political parties and control the Federal government for "the purpose of nullifying the Constitution of the United States."

Mr. McAdoo declined to submit to a direct interview. He listened to the series of questions the reporter wished to advance, and he was quite willing to have his position made clear.

QUERIES ANSWERED

His most recent public addresses had covered the identical issues raised in the controversy regarding the prospective course of the Democratic party. The answers were there. They could be presented to the public on his authority, if need be, as setting forth his position on the several phases of the wet-dry controversy.

To the suggestion by many Democratic leaders that the prohibition question should be compromised in the 1928 convention to enable the party to go to the country to combat the Republicans on other issues, Mr. McAdoo's direct reply is:

"There is at present on the part of many political leaders an effort to avoid facing the issue of the enforcement of the Eighteenth Amendment. It is said that to face that issue would antagonize certain interests, would lose votes, would jeopardize hopes of party success. The two last of these prophecies may be denied, but even admitting them to be true, what of it?

WHAT'S PARTY FOR?

"Does a political party exist solely for the purpose of getting into office without knowing what it intends to do after it gets there? Is it simply a selfish coalition of office hunters who seek jobs at any price?"

Further:

"American people, in the adoption of the Eighteenth Amendment registered their solemn conviction that the welfare of human beings should be protected from a traffic which took a heartless and heart-rending toll from millions of innocent persons, women and children.

"The American people brought into operation by strictly constitutional processes the unchallenged power of the nation to safeguard health, morals and general well being of the community. It was a determination to abate a public nuisance. The liquor interests, concerned only with sordid profits, have resisted. Their resistance has succeeded in inducing certain States to nullify the Constitution. Now they are pressing forward to nullify Federal enforcement. They seek control of the Federal government.

TODAY'S ONLY ISSUE

"That is your issue in American politics today. There is no other issue. It is one on which no party can be evasive or its leadership craven."

There must be, then, in Mr. McAdoo's opinion, an outright declaration for retention of the Eighteenth Amendment, a pledge of its sincere and effective enforcement.

Here is his reasoning:

"There can be nothing more destructive than the growing tendency to deny the face value of straightforward discussion of public questions. The absence of courageous political leadership is to blame for this. Frank and outspoken discussion of political realities is a novelty. Have we come upon such unhappy days that any man who calls a spade a spade must have an ulterior motive? Must an honest expression of conviction always be held to be inspired by some narrow or personal purpose?

EXPEDIENCY SCORED

"If we permit all great public questions to be reduced to the level of expediency and personalities, the serious business of government becomes a mere game or sport, like prize fighting. The public is invited to support one leader or another, not because of what he has done, not because of the principles for which he stands, but because of his personality and comparative guesses regarding his vote-getting ability."

"Consider for a moment," Mr. McAdoo's argument runs, "the effect of following the advice of those who urge that the Eighteenth Amendment be ignored or evaded in party policy. Let's suppose the election of 1928 to have taken place on other issues. The new administration, Democratic or Republican, would take over the government, not merely without any mandate from the people on the enforcement question, but actually without having given the people any semblance of pledge concerning its attitude on that question.

FEARS LIQUOR INTERESTS

"But a policy the new administration would have to have. If it had no commitment it would be free, in framing that policy, to bow to the dictation of the identical liquor interests nd crime classes which are most anxious to prevent this issue being fought out in the open forum of the American people.

"The avowed object of having the party dodge this issue and seek to deceive the people, any device to prevent a party decision on the prohibition question, would be to gain votes that otherwise might be lost. It could be nothing else. What votes could be lost except those of the enemies and opponents of the Eighteenth Amendment?"

Mr. McAdoo's belief that there must be a declaration for effective Federal enforcement in those States refusing or failing to enforce the law is thus disclosed by him:

STATE RIGHTS BLIND

"In their search for respectability the opponents of the Eighteenth Amendment have seized upon the doctrine of State rights to win support in southern quarters for a cause to which the South basically opposed. Anyone who is impressed by that submits to a fundamental misunderstanding of the historic doctrine of State rights.

"How can the doctrine of State rights be applicable in such a situation where the Constitution draws no line between State and Federal power, and where consequently, there can be no question of the Federal government invading a sphere of action which the Constitution reserves exclusively for action by the States?

"The Federal government in enforcing the prohibition amendment by Federal action is not assuming powers which under the Constitution belong to the States. It is exercising a power which the States have imposed upon it through the Constitution itself.

WHAT STATES CAN DO

"The constitutional provision on the subject being what it is, there can be no more doubt about the constitutional power of the Federal government to enforce the prohibition amendment without invading State rights than about its power to coin money, establish postoffices or fix the standard of weights and measures. The question of State rights in any proper sense of the expression does not arise.

"Nevertheless, the wording of the Eighteenth Amendment is such that if the States do not care to witness an active campaign of prohibition enforcement carried on by the Federal government within their own borders, they have it in their power to avoid it. The States have precisely the same power of enforcement as the Federal government. If for any reason they feel that the enforcement activities of the Federal government would be objectionable, all they have to do is to enforce effectively the amendment themselves. This would reduce Federal activity to the minimum. This is what the amendment contemplates.

RIGHT OF STATE

"The power of the Federal government needs to be brought into play within the borders of a State on any considerable scale only when the State is neglecting to perform the affirmative duties of enforcement which the Constitution contemplates that it shall perform. Extension of Federal activity is made necessary only by those States which have a warmer affection for the liquor traffic than for the Constitution.

"Federal activity is the product of the deliberate refusal of certain States to co-operate in the nation-wide suppression of the liquor traffic by the joint action of the State. It is nonco-operation by certain States in a nation-wide movement which, on one hand, thus creates the necessity for Federal action and, on the other, prevents reliance in such States on the principle of local enforcement."

McADOO'S STAND

Mr. McAdoo leaves no doubt that he could not subscribe to any doctrine that the Federal government should confine its activities to the prevention of smuggling, interstate trafficking and the control of industrial alcohol manufacture, leaving the States to do as they please about prohibition of the sale of alcoholic liquors.

His view is that the Constitution does not contemplate that or admit it, and that the whole force of the State rights doctrine "is on the side of enforcement of the amendment by the States if possible, by the Federal government if necessary."

(The next interview will be with Representative William A. Oldfield of Arkansas.)

WATER PLEA CONSIDERED

SACRAMENTO, Sept. 26. (AP)—Edward Hyatt, chief of the State Division of Water Rights, today took under advisement applications of the Pacific Gas and Electric Company to divert 170,000 acre feet of water from the Mokelumne watershed for an additional supply for its Tiger Creek and Electra powerhouses. The company already is diverting 60,000 acre feet of water for the Tiger Creek plant.

TIRED EYES!
YOUR EYES EXAMINED GLASSES COMPLETE **$3.15**

All this week, an Examination of Your Eyes, a pair of *spherical glasses, in a frame, complete* for $3.15.

Gold or Shell Frames, Torics, Cylindrical, fancy shapes and *double vision glasses correspondingly low.*

Insist upon having an Oculist's examination *without delay.* Remember, correct vision *increases earning power.* Give your eyes the best of care; you'll find they're worth it. *Proven Ability and Confidence* is the basis upon which discerning people select their help and advice in time of trouble. If your eyes are troubling you *in any way*—let *me* care for them. I will tell you the facts and your own Eyes will tell you the rest of the story. Having corrected Thousands of people's eyesight—is conclusive evidence that my method is Correct. Let me correct yours No drops used. Charges *very* reasonable

C. N. HOPKINS, M.D.
REFRACTING OCULIST
Same Location 12 Years
Suite 201-203-205 Laughlin Bldg.
315 South Broadway

They Who Travel!

People who can buy travel trips can buy everything else! The Chronicle carries more travel advertising than any other San Francisco paper—an index to its readers' buying power.

R. J. Bidwell Co., Times Bldg., Representative

San Francisco Chronicle

OUR PERSONNEL

One Employee selected out of every hundred applicants is Seaboard's record. Experience and education are not sufficient. Ambition, determination and sincerity are essential.

The alertness and eagerness of our employees to please, to be truly helpful to patrons, are largely responsible for the rapid increase in deposits which the bank is now enjoying.

Head Offices: On Spring Street at 613 Between 6th and 7th

"For Calm Seas or Rough"

Wilshire-Vermont Office 3193 Wilshire Boulevard Auto Parking Service

COMMERCIAL, TRUST and SAVINGS

Little things make your HOUSE a HOME

Decoret Enamel

Make the little things count! Let them express your individual taste. Decoret Enamel affords the opportunity for infinite variety, as well as warmth and color.

This rich, lustrous finish enables you to obtain charming room effects by adding brilliant touches of color wherever needed. Use it for furniture and all kinds of art objects. For walls and woodwork too, where bright effects are appropriate.

There are ten attractive Decoret colors—and black and white. Many intermediate shades can be made by mixing colors. Your Fuller Dealer stocks Decoret in both gloss and semi-gloss finish. He will gladly help you choose the kind and color best suited to your needs.

SILKENWHITE ENAMEL
The "whitest white" enamel. Lustrous, durable—dries with a full, brilliant gloss.

W. P. FULLER & CO., 141-145 No. Los Angeles St., LOS ANGELES
Branches in 17 Pacific Coast Cities; Factories in San Francisco, Los Angeles, Portland
Distributors of Valspar on the Pacific Coast

You can buy Fuller Products from your Dealer listed below

W. P. FULLER & CO.
311 So. Pacific Blvd., Huntington Park, 141-145 N. Los Angeles St., 1901-1905 So. Main St., 6320-6322 Hollywood Blvd., 236 San Fernando Road.

Arconti Hardware Co.	642 N. Main St.	Peal's Paint & Wallpaper Store	
W. J. Armstrong	11715 So. Main St.	Louis L. Penland	
Bloomer & Co.	139 So. Vermont Ave.	Hans M. T. Petersen	
Fayette S. Brown	3024 So. Main St.	Phillips Hardware Co.	
Curtis Hardware & Electric Co.	1626 Pasadena Ave.	Fred Prill Hardware	1916
Dave's Hdwe. & Paint Store	2630 West Jefferson St.	Richmond & Son	
F. A. Ehrmann	2107 E. First St.	Santa Barbara Hardware Co.	1434 W.
Fraser's Hardware	13803 S. Western Ave.	E. H. Senger	3020
Fukuyama Hdwe. & Furn. Co.	107 East 1st St.	Shanahan & Lomatch	
W. E. Goodrich	5870 Hollywood Blvd.	Shober's Hardware	
Highland Park Hardware Co.	5442 Monte Vista St.	H. L. Soehlo	
Home Hardware	1212 Central Avenue	Southwestern Lumber Co.	9th Ave.
Hoover Hardware Co.	5316 S. Hoover St.	Frank P. Stokes	
The A. Hughes Lumber & Mill Co.		C. F. Swanson	
	3218 E. Florence Ave.	Swinnerton Bros. Hardware	
La Fayette Furn. & Hdwe.	4152 West Washington	G. E. Watkins	
Leigh Hardware Co.	320 So. La Brea	Vick Wise	
Manual Arts Hardware Co.	4221 S. Vermont Ave.	E. R. Wright	
J. R. Martin	3310 S. Central Ave.	Ben H. Manlove	
Morgan Hardware Co.	6410 Sunset Blvd.	R. R. Gillette	
Na Venus Hdwe. & Elect. Store	8215 Melrose Ave.		

FULLER
PAINTS VARNISHES Since 1849 GLASS LACQUERS
PIONEER WHITE LEAD

Splendid USED CAR BARGAINS always to be found in TIMES WANT ADS—

GOING TO... conveniently ... of Times

PERSONNEL

ployee selected out
hundred applicants
rd's record. Experi-
education are not
. Ambition, deter-
and sincerity are

ness and eagerness
mployees to please,
y helpful to patrons,
ely responsible for
increase in deposits
e bank is now en-

"For Calm Seas or Rough"

Wilshire-Vermont Office 3132 Wilshire Boulevard Auto Parking Service

RD NATIONAL BANK
AL, TRUST and SAVINGS

decoret Enamel

ke the little things count! Let them
us your individual taste. Decoret En-
affords the opportunity for infinite
ty, as well as warmth and color.
is rich, lustrous finish enables you to
n charming room effects by adding
ant touches of color wherever needed.
it for furniture and all kinds of art ob-
For walls and woodwork too, where
t effects are appropriate.
ere are ten attractive Decoret colors—
black and white. Many intermediate
es can be made by mixing colors. Your
er Dealer stocks Decoret in both gloss
semi-gloss finish. He will gladly help
choose the kind and color best suited to
needs.

SILKENWHITE ENAMEL
The "whitest white" enamel. Lustrous, durable—dries with a full, brilliant gloss.

CO., 941-943 No. Los Angeles St., LOS ANGELES
tories: Factories in San Francisco, Los Angeles, Portland, ...es of Valspar on the Pacific Coast

Products from your Dealer listed below

W. P. FULLER & CO.

Park, 141-145 N. Los Angeles St.	1901-1905 So. Main St.	
Inwood Blvd.,	256 San Fernando Road.	
...Main St.	Paul's Paint & Wallpaper Store	5216 Pa...
...Main St.	Jesse L. Penland	1311 W. ...
...mont Ave.	Hans M. T. Petersen	2207 Hu...
...Main St.	Pulton Hardware Co.	1936 E. ...
...dena Ave.	Fred Prill Hardware	5620 E. ...
...fferson St.	Richmond & Son	3...
...First St.	Santa Barbara Hardware Co.	1434 W. ... 2131-33 E. ...
...ctora Ave.	E. H. Seager	4...
...Ist St.	Shandon & Lonsdale	4100 Sa...
...Inwood Blvd.	Shober's Hardware	4...
...e Vista St.	H. L. Stokes	1...
...mont Avenue	Southwestern Lumber Co.	9th Ave. and ... 543 E. ...
...Hoover St.	Frank F. Stokes	1...
	C. F. Swanson	1...
...rmore Ave.	Swanston Bros. Hardware	1...
...Washington	D. E. Watkins	5411 W. ...
...n. La Brea	Vick Wine	436 W. ...
...mont Ave.	E. R. Wright	1...
...Central Ave.	Ben H. Winlow	4...
...mont Blvd.	E. R. Gillette	Whittier, ...
...Adams Ave.		

ULLER
INTS GLASS
SHES LACQUERS
IONEER WHITE LEAD

AINS always
S WANT ADS—

GOING TO MOVE conveniently of Times

"Times" Daily Short Story

Jimmy Fagan's Lost Love

By BIDE DUDLEY

HARLEY FISKE, leader of the band and orchestra of Ward's Magnificent Minstrels sat gazing out of the window. Heisty Varin, his partner, sat across from him. Two or three minutes went by and Fiske still stared. Heisty stood it as long as he could.

"Come out of it!" he said. "What's the matter—homesick?"

"Who, me?" replied the leader, turning. "I was just thinking of Jimmy Fagan, our last season's sole loss. Tomorrow's town is Greenville. He used to be a clerk in a grocery store there. He had a wonderful tenor voice. One night, about six years ago, Ward and his troupe attended a social session of the Elks at Greenville and Ward asked Jimmy sing. Next day he signed the tenor out with the minstrels.

"Jimmy was in love with a Greenville girl but he had a rival whose father was wealthy. Jimmy wasn't earning much money and when he received his notice a week after, he went to the girl, and without mentioning the show proposition asked her to marry him. She told him she cared a whole lot for him, but didn't think he could support her and discussed her station in life. Can you beat that? A station in life in Greenville!"

"Turned him down, eh?"

"Not at first. It broke Jimmy all up. He stayed out with the show. Most of the details were learned by the boys later. The new tenor had become acquainted with the bunch and had become confidential.

"Say, that boy could sing! The memory of the girl gave him mellowness in his voice and made him throw his heart into his work. He used to forget her, except when he was singing solo. He admitted to me that he pictured her in his mind's eye when he sang. He had a solo number, 'There's Nobody Just Like You,' and every time he spilled it the tears would come into his eyes. Sentimental guy, eh?"

"I should say so."

"What about the girl?"

"She married the other fellow a month after Jimmy quit Greenville. They settled down and got along all right, I guess. All Greenville knew of the rundown of Jimmy.

"The next season when we went back to the town a dozen people asked about Jimmy, and they were disappointed to learn he wasn't with us that year. They told me they believed the girl still loved him.

"Jimmy only stayed with the troupe that season, I understand."

"Yes, he was with us that one season and then went to Baltimore to live. He got a job singing in a big church there, but he came back last season. He hasn't been in Greenville for four or five years.

"This season we approached Jimmy from the South. A couple of weeks before we struck it, who should we run up but Jimmy. Ward asks him what he's doing, and Jimmy says he's figuring on joining out with the show again. Ward was delighted.

"The next morning Jimmy handed me the orchestration of a new song entitled, 'I Love You Still' and told me he was going to use it in the first part. It was a pretty ballad—one of the fellow as sentimental as Jimmy could make stick out anywhere.

"We'd all forgotten about Jimmy's romance. He didn't say a word about it, but I was reminded of it that afternoon when I saw people greeting the tenor on the street and again later, when I saw him walking past the home of the girl and looking at it in what I thought was a wistful way.

"At suppertime in the car, I ventured to remark that I'd seen him near his old flame's home, but he passed it off with a grin. It didn't appear to me that he was bothered much.

"But listen, Heisty! That night at the show Jimmy set the whole town talking. The fact that he was with the company had spread all over town. It also became noised about that the girl was to sit in the right stage-box at the evening performance, accompanied by her mother. Greenville was all worked up. Everybody wandered if Jimmy had forgotten.

"The boys in the company whispered Jimmy's romance all through the dressing-room before the curtain went up. The troupe was a mass of subdued excitement—all but Jimmy. He was as cool as a cucumber, and pretended not to hear the conversation flying around.

"Jimmy had the red on, and all in all, he was a mighty pretty picture for a girl to look at. When the curtain was lifted, Jimmy sat in his chair in the semi-circle only about seven feet from the box where the girl sat. So far as we could see, he didn't look at her face until his turn to sing came. Then he looked, you bet your life!

"'I take great pleasure,' said Hart Wells, the interlocutor, stepping to the footlights, 'in announcing that Jimmy Fagan, a native of this city, will next favor us with a tenor ballad, 'I Love You Still!'

"Starting the first verse, Jimmy looked squarely at the girl—and say, boy, he sure did sing! He threw his heart and soul into the song, and tears appeared in his eyes. The audience was absolutely noiseless, as though spellbound. Jimmy shot that little love-ditty straight at her. As for the girl—well, she sat there like a bump on a log.

"The chorus was real love stuff. It went like this:

'I love you still, I live you still;
No pow'r on earth my love can kill.
Where'er you are, whate'er you do,
You still are all in all to me.'

"When Jimmy sat down the applause was a riot. He took three bows, but that didn't satisfy the crowd. So he sang a third verse and concluded with the chorus. When the audience finally quieted down Jimmy slipped out of his chair and went to his dressing-room. We didn't see him anymore until we reached the car. There we found him asleep in his berth. Next morning he appeared to be as happy as ever. Nobody mentioned the girl or the way he sang to her, as everybody feared he'd be embarrassed.

"We weren't due to leave Greenville until 11 a.m. About 10 o'clock Jimmy and I strolled uptown and into the postoffice to see if there was any mail for the troupe. A group of about fifteen of the townspeople was there. When they saw Jimmy curiosity began working on them. Finally an old fellow with white whiskers decided to quiz the tenor a bit. He approached Jimmy with the rest of the gathering at attention.

"'Howdy, Jimmy!' he said.

"'Why, howdy, Mr. Barnes!' the tenor replied.

"'Um-er, well, I heered you sing last night!'

"'You did?'

"'Yep. Um-er, nice song, that!'

"The townspeople were edging closer. Each one was at attention.

"'You liked the song, eh?' came from Jimmy.

"'Great!' said the old man. 'It jest seemed to —er, fit the occasion.'

"'It did?'

"'Yep! I bet you wrote that song yerself.'

"'No, I didn't,' Jimmy replied. 'I received it from Baltimore four days ago.'

"'Well, who did write it?'

"'My wife.'

"And Jimmy had told the truth, too."

He took three bows, but that didn't satisfy the crowd. So he sang a third verse and concluded with the chorus.

[Copyright, 1927, Thompson Feature Service, Inc.]

ESPEE OF MEXICO CUTS ITS SERVICE

NOGALES (Ariz.) Sept. 26. (AP)—The Southern Pacific of Mexico today announced a curtailment of passenger train service on its lines between Mazatlan, Sinaloa and Guadalajara, Jalisco. Only three trains will be run weekly, southbound, leaving on Mondays, Wednesdays and Fridays and northbound on Tuesdays, Fridays and Sundays. Daily service will be maintained between Nogales and Mazatlan.

HIGH COURT UPHOLDS WILL OF "DRUNKARD"

SAN FRANCISCO, Sept. 26. (AP)—The State Supreme Court today upheld the lower courts in the case of Hart C. Fisher of Santa Monica, who contested the holographic will of his son, Harry C. Fisher, on the grounds that the latter died a drunkard, hence was incompetent to make a will. The courts ruled that this contention was not sufficient to break the will.

BULLOCK'S

Cosy Knitted Things to Wrap the Baby In

Baby wants something new, too! New, as well as cosily warm for the cooler days of the fall. Soft, knitted things to make him comfy, pale pink and blue and white to best become him.

Little Brother's Sweater Sets, $5.95

The Sweater set that gives the baby boy that "little man" look so desired! Toque, sweater and trousers in pink, blue, canary, tan or white wool yarn. The set, $5.95.

Bootees $1, Cap $1.95, and Sacque for $2.95

Sketched on the baby above . . . Of pink, blue or white wool yarn, beautifully knitted. Garments priced separately—Bootees, $1.00; Cap, $1.95 and Sacque, $2.95.

Separate Sacques, knitted or white wool yarn, prettily trimmed in pink or blue. Sweaters, too, for the year-old baby boy or girl, $1.95, $2.95, $3.95.

Bootees at 50c, 75c, $1.00, of fine wool yarn in white, trimmed in contrasting color.

Hand Knitted Wool Yarn Afghans, $4.95, $6.95

Beautifully knitted of fine wool yarns in pink with white or blue with white—the soft colors predominating. Lovely to wrap the baby in. $4.95 and $6.95.

Knitted Afghans, with embroidered flowers, $10.

Baby's Welfare!

The government literature on prenatal care and care of the child to six years is distributed without charge at Bullock's Baby Welfare Bureau.

Bullock's Telephone Number is TRinity 1911

Baby's Own Store—BULLOCK'S—Fifth Floor

"ONE • O'CLOCK • SATURDAYS" • BROADWAY • HILL • AND • SEVENTH

BULLOCK'S

Answering the Smart Demand for Black Coats. These at $95!

Sleek of fabric, slender (and slenderizing) of silhouette. Lavish in the use of fur. Without a doubt the black coat is the important coat for fall. Conservative enough for day-long wear. Sufficiently formal for afternoon wear.

Bullock's Coat Section stresses the style importance of the black coat for fall. These at $95 are illustrative of a special group—featured Tuesday.

Women's Coat Section—BULLOCK'S—*Third Floor*

Fall Belts---Even Smarter Are Constantly Arriving

Soft suedes and gleaming gold and silver kid—a variety of designs that is fairly amazing. Belts for every daytime occasion—even belts of dainty types that adorn dinner frocks.

Fascinating colorings—different trimmings—see Bullock's new collection of Fall Belts!

Belt Section, Bullock's, Street Floor

Gypsy Dyes at Bullock's

An Easy Way of Fabric Painting

Accomplished with brilliant color effects. An even flow of Plastic for Cone Decoration. A result which is permanent and durable, formerly impossible.

See the demonstration of Gypsy Dyes explaining the processes of Batik Work, Tie Dyeing and fabric painting which anyone can learn in a short time.

At Bullock's exclusively in Los Angeles.

Art-Needlework, Bullock's, Second Floor

Bullock's Formold Girdles, $3.50; Brassieres at $1.50

Today! 10 dozen Bullock's Formold Girdles reduced to $3.50. These come in the average figure types. They are of lightly boned brocade. This model made with the improved back that hugs the waist line. Six fancy hose supporters.

Formold Brassieres, $1.50—styled to wear with the Formold Girdle. Sizes 34 to 44.

Corset Section—BULLOCK'S—Fourth Floor

One of the Smarter New Fall Bags!

Combines Suede and Fabric and Takes to Shell Mountings

Suede and velvet or suede and moire silk! Such smart combinations. Amber colored shell makes the frame. Bags typically Bullock's in quality of material and expert workmanship. Lined exquisitely with silk. In black and smart shades of brown. $17.50.

Handbags, Bullock's, Street Floor

The Pointed Fox--- A Fall Accessory

Bullock's Shows a Fine New Collection, Various Sizes

The Fox Scarf closely follows the tendency this fall toward softer, more feminine lines. This Scarf is very often a Pointed Fox. Its deep coloring high lighted by the white tipped guard hairs is extremely flattering.

Bullock's collection of Pointed Fox Scarfs are rare specimens, unusually lovely in quality with long guard hairs. Ranging in price according to size, $110 to $175.

Furs for Southern California, Bullock's, Third Floor

Boys' Shirts of Broadcloth, $1.50

With long pointed collars (collar attached style), and English cuffs. English broadcloth and fancy Madras. Self and contrasting color patterns. Sizes 12 to 14½. Special value at $1.50.

Boys' Store, Bullock's, Fifth Floor

New V. Perrin Gloves

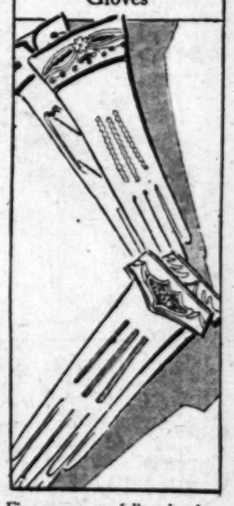

Five more new fall styles from V. Perrin, Paris, France. All attractive novelty cuff and slip-on designs. Smart shades and black and white. $4 to $6.

Glove Section, Bullock's, Street Floor

BULLOCK'S NEW TELEPHONE NUMBER TRinity 1911

Women's Hats—Soleils, $10

Hats of Soleil—knowingly fashioned on newest, smartest silhouettes. Hats that say one's smartest hat need not cost over $10.00! It is all a matter of knowing where to go to find such hat smartness! Yes, Bullock's lower price millinery section excels in superior hat fashions for $10. Turbans, Off-the-Face, Hats with Brims. Black, browns, tans, autumn shades.

Lower Price Millinery Section, Bullock's, Third Floor

"Pinchette" Hats, $13.75 For the *Collegienne

A smart little hat that illustrates that smartness, depends upon the manner in which the hat is cut, the intricate detail of the pinched fabric, that molds it smartly to the head.

The "Pinchette" sketched, for instance, whose soft felt fabric is brightened by the ball pin of simulated gold filigree. Black, Chestnut, Royal and Tawny. $13.75.

*Collegienne Millinery Section, Bullock's, Fifth Floor

*Collegienne is a trade-mark name, registered by Bullock's.

Bridge!

Get your tickets now for

R. E. FOSTER

Internationally known authority on Bridge

Second Annual Series Bridge Lectures

On the afternoons of

October 10 to 14—

at Bullock's Tea Room

Single Lectures, $1.50

The series of five Lectures, $7.00

Make reservations at Bullock's Rest Room, Fourth Floor, or Book Section, Bullock's Street Floor, Hill Street Building.

CHEERFUL CHAFF

BY TIMES READERS

WRITE FOR THE "MOVIES" AND WIN CASH PRIZES

The Los Angeles Times produces a popular fun reel called "Cheerful Chaff," consisting of the twelve best jokes submitted weekly by readers. Twelve $1 prizes are awarded each week, the names and addresses of winners together with prize-winning jokes appearing on the screen. Everyone is invited to send jokes. No formal letter is necessary. Just jot down your jokes, as many as you wish, sign your name and address and mail to "Cheerful Chaff Editor," Los Angeles Times. Jokes for the screen must not exceed thirty words. Meritorious jokes too long or otherwise not adapted for screen use, are awarded a place of honor on The Times comic page, receiving a souvenir of acknowledgment.

THEATERS SHOWING "CHEERFUL CHAFF"

Apollo, Hollywood; California, Huntington Park; Alvarado, 710 S. Alvarado; Hollyway, 1624 Sunset Blvd.; Olympos, 2041 S. First St.; Lincoln, Glendale; Wilshire, 321 S. Western; Cabrillo, San Pedro, Cal.; Florence, Pasadena; Rex, Bakersfield; Western, 2501½ S. Western; Rampart, 2615 Temple St.; Strand, San Pedro, Cal.

Prof.: What man must be most versatile in his profession?

Student: The dentist, he must do everything from building bridges to manufacturing plates.

B. Stock, 2717 Ocean Front, Ocean Park, Cal.

"I though you said she was clever. Well, clever girls don't load themselves with cheap perfumes."

"I didn't say she was clever. I said she was a girl with a lot of common scents."

George A. Posner, 1517 West Forty-Eighth street, Los Angeles, Cal.

Janitor: Does you remember when dey had hog killin', and dey give away defeat, deliver, and detail; now dey am all buy-products?

C. W. Bagley, 3320 Midvale avenue Los Angeles, Cal.

Chauffeur (to slightly deaf farmer): Can you tell me where I can get some gas?

Farmer: Hay?

Chauffeur: No, gas, this ain't a horse, this is an automobile.

Dorothy Rossiner, Box 234, Orange, Cal.

Clerk: A collar for your husband? What size?

Lady: I've forgotten the size, but I can just reach around his throat with both hands.

William Dunn, Gen. Del., Needles, Cal.

Joshua Little ON PETTING

PETTING, as commonly practiced, is not supposed to be serious, but it is. The girl who gets a lot of petting before marriage is sure to want it afterward.

Many fellows try to get around that by never marrying the girls they've petted. But then they get the ones some other chap has petted. And in that case, sooner or later, the quality of their petting always is due for comparisons.

It is also true that the girl who is quickest to cuddle into a pet is equally quick to fly into one.

All youths will pet if given the chance. But the only ones who have any serious thoughts the while are those who are trying to discover what girls will stand for it in order to segregate them from the ones they may consider as marriageable.

Girls are more temperamental. Today a petting girl may treat you as fondly as if you were a Pekingese pup, while tomorrow she'll be as unreasonably impatient with you as if you were a younger brother.

If she's rapturously fond of you all the time it may be a sign that you are a good deal of a puppy yourself.

Many a man who has gone on a thoughtless petting party has found it far easier to get away with it than to get away from it.

Yea, Palomine, if you want to pet without serious consequences you'd better get something four-legged which can't sue for balm or alimony.

THE GUMPS

Welcome—The Man in the Red Mask

By Sidney Smith

GASOLINE ALLEY

A Ray of Hope

By

The Minute That Seems a Year

By Gluyas Williams

ELLA CINDERS

Detained by Request

By Bill Conselman and Charlie

WINNIE WINKLE, THE BREADWINNER

Seeing America First

By

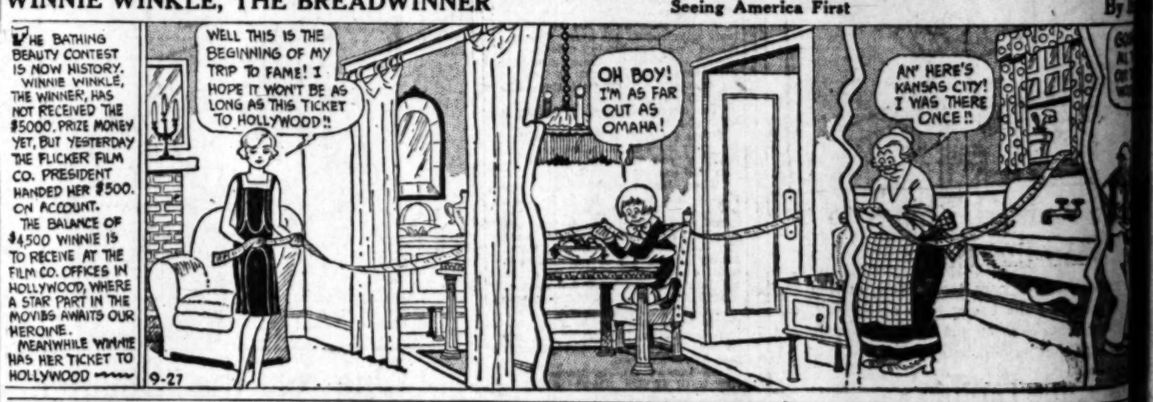

REG'LAR FELLERS

In Poor Standing

By Gene Byrnes

MOON MULLINS—

The Efficiency Expert

By

HAROLD TEEN

A Greater Loss

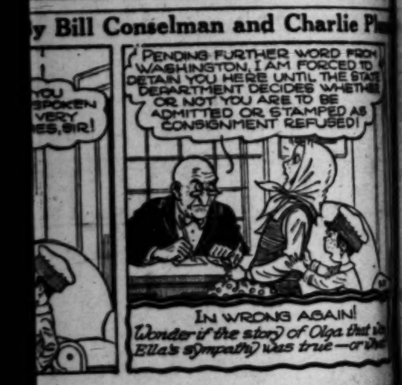

CASH IN TAXES SEEMS CERTAIN

...me Payments Assure "Moderate" Reduction

...n Not Ready to State Total Amount of Cut

...ury Will Give Figures at House Hearing

...SHINGTON, Sept. 26. (Exclusive) ...me tax payments for the present ...e have been up to expectations, ...g an increase over last year, ...ry of the Treasury Mellon an- ...ced today. While Mr. Mellon ...not ready to make an official ...te of the amount by which ...es may be reduced it is indicated ...e fourth quarterly income tax pay- ...ts have been such as to make it ...ble that the tentative program ...ll moderate reduction can be car- ...ut.

...ipts from income taxes during September will amount to about $445,000,000 according to the Treasury estimates. This is slightly in excess of the September, 1926, total. The amount actually in the hands of the Treasury is about $433,000,000, but it is estimated that about $12,000,000 will come in during the remaining days of the month. Mr. Mellon said that income tax receipts for the first quarter of the fiscal year, comprising the months of July, August and September, will show a decrease from last year but that this was due to abnormally large back tax collections in July and August of 1926.

The receipts for the quarter will amount, according to his estimate, to about $517,000,000 as against $536,000,000 in the same quarter of the last fiscal year.

Secretary Mellon will appear before the House Ways and Means Committee at the opening of its hearing on October 31. He probably will announce at that time the maximum amount by which he believes taxes may be reduced. It is a certainty that this amount will not exceed $300,000,000 and Mr. Mellon may advise Congress to hold the total down to between $200,000,000 and $250,000,000.

ANTIAIRCRAFT GUNS FOLLOW SKY TARGET AUTOMATICALLY

ABERDEEN PROVING GROUNDS (Md.) Sept. 26. (AP)—A battery of antiaircraft guns that, having been trained on a target, automatically follows it across the sky, was tested here today and proved highly efficient.

After adjustment for range and speed of the target, which was towed by an airplane two and a half miles above the ground, the guns scored several hits and also cut the cord by which the target was being towed.

A battery of four Browning machine guns aimed and fired in unison at the rate of 2000 shots a minute also was tested.

WARSAW LOAN AUTHORIZED

WARSAW (Poland) Sept. 26. (AP)—Negotiations for a $10,000,000 loan by the Warsaw municipality from an American group was authorized today by the Ministry of Finance. The loan will be used for the housing problem.

SCIENCE ENDING PERILS OF SKY

Guggenheim Points to Era of Dependable Planes

National Safety Congress Hears of Progress

Wise Laws Urged as Aid to Cutting Air Hazards

CHICAGO, Sept. 26. (AP)—The patient inventor and the persistent scientist are near to the elimination of aviation's greatest hazards, Harry F Guggenheim, president of the Daniel Guggenheim fund for the promotion of aeronautics, declared in an address before the National Safety Congress here today. His remarks opened a six-day session of the sixteenth annual congress.

Quicker take-offs, landings in smaller spaces, stability during engine trouble, greater knowledge of the weather and improvements to "ride" it, all are expected accomplishments of the aero-research worker, Mr. Guggenheim said.

The scientist, however, should be aided by the lawmaker, who can outlaw overloading of planes, prevent foolhardy "stunts" and halt the incompetent flyer from endangering lives, he asserted.

MAYOR WALKER BEST WALKER

Hikes Five Miles on Decks of Returning Steamer and Wins Championship

NEW YORK, Sept. 26. (AP)—The champion walker aboard the steamship Ile de France is Mr. Walker. Radio advices are that the Mayor of New York, returning from abroad, hiked five miles on the promenade deck and was proclaimed the champion walker among the passengers.

MATHER PLANS PARK FEATURES

National Chief Coming Here for Conferences

Winter Sport Program for Yosemite in View

High Sierras Will be Given Charm of Alps

WASHINGTON, Sept. 26. (Exclusive)—Stephen T. Mather, director of the National Park Service of the United States, left Washington for Los Angeles and the southwest section for some important conferences on the future development of the national playgrounds in that section. He will meet in Yosemite National Park Representative Crampton, who will have charge of all park appropriations in the next Congress, and with his co-operation will seek to have several items included in the next year's schedule which will insure winter sports in the Yosemite by providing an adequate water supply on Glacier Point which will make certain that all sport programs may be carried out as planned and lead to improved transportation and hotel facilities there.

Road funds also will be sought to avoid the congestion that has come with the tremendous increase in the popularity of Yosemite Park with motorists from all over the country. Improvements are called for on the Big Oak Flat road, the Tioga road and through the Hetch Hetchy district to permit of all-year travel by several routes.

While in the Southwest Mr. Mather will go over matters at Grand Canyon National Park and expects to meet there Fred Harvey and other sponsors of national park development. Plans for the spring opening of the new Union Pacific development on the north rim of the Grand Canyon also will be checked over.

From all parts of the park service Director Mather is receiving reports which show that the parks all over the country have made surprising records of attendance the past season and one of the most popular of all has been the Yosemite. If all-year sports are to be added there experts here agree that the annual attendance in Yosemite will exceed 1,000,000 persons and will rival Switzerland in the appeal of winter sports for that portion of the year when the eastern visitors want a new interest after having enjoyed all the various charms of Southern California.

STANDARD BREAD AIM OF BAKERS

Advertising Drive Planned to Fight Inroads Made by Cereal Products

CHICAGO, Sept. 26. (AP)—Fewer holes and more bread is the aim of the American Bakers' Association today at the opening of its thirteenth annual convention. Standardization of their product, to make possible a national advertising campaign, was planned.

Good bakers' bread is 100 per cent better than the bread mother used to bake, Henry Strude of Dallas, president of the association, said. The influx of a large number of cereal products on the market has impressed bakers with the fact that they must advertise nationally, he declared, for each new cereal means one less slice of bread for each new consumer of the new product.

A loaf of bread, baked about 1580 B.C., was on exhibition. The loaf, the property of the University of Chicago, was found in the Valley of the Tombs of Kings, Egypt, and is in a good state of preservation.

Robber Sought for Fatal Duel

SAN FRANCISCO, Sept. 26. (AP)—While posses were searching in San Francisco and the San Francisco peninsula communities today for the tall, thin, dark desperado who participated in the fatal shooting of Undersheriff Larracou at Menlo Park early today, a second robber who was shot to death by the officer was identified as Gaines B. Miller, a chauffeur of San Francisco.

Larracou and Miller shot each other to death in a duel when Larracou, diner at a Menlo Park cafe, attempted to capture Miller, who had appeared in the place masked and demanding Angelo Zimmini, the owner, to surrender his cash.

After the short, hot duel, the second robber was seen to stagger to a near-by automobile and escape. Both Larracou and Zimmini had fired shots at the man and it is believed he was struck.

PLANE AND CAR CRASH

Flyer Wrecks Auto in Landing; Woman Motorist Injured

AKRON (O.) Sept. 26. (AP)—Traffic hazards of the future are forecast by an automobile-airplane crash here last evening.

B. E. (Shorty) Fulton was circling to land his plane at Fulton Field here when Mrs. Rose Robinson drove her automobile onto the field under the plane.

As he leveled off four or five feet from the ground there was a jar and a crash. "That certainly was a rough landing," said Fulton.

"Yes," said one of his passengers, "you just hit an automobile."

Mrs. Robinson was cut about the face by flying glass. Three other occupants of the car and three occupants of the aircraft escaped uninjured. Plane and automobile were wrecked.

BAY CITY STREET-CAR ACCIDENT INJURES SIX

SAN FRANCISCO, Sept. 26. (AP)—Six women were hurt today and scores of other persons narrowly escaped serious injury when a California-street cable car crashed into a heavily loaded travel truck near the intersection of Kearney and California streets. The injured, none of whom was fatally hurt, were treated at the emergency hospital or sent home after first-aid care. They are Miss Millie Mansing, Miss Rene Coste, Mrs. Eleanor Corcoran, Mrs. M. M. Partridge, Miss Hilda Murray and Miss Mae Johnson, all of San Francisco.

LINCOLN

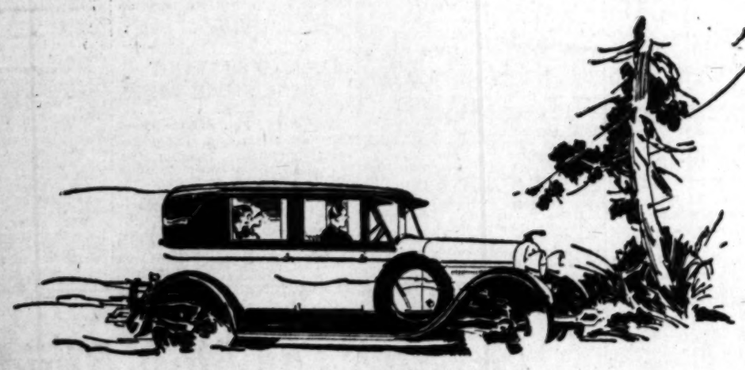

Steady smoothness of operation through

BROKEN-STEP

firing

IT IS well known that troops in broken ranks may cross a bridge safely, while the regular tramp, tramp, tramp of marching columns brings about dangerous vibration. ¶Because the cylinder blocks in a Lincoln car are set at an angle of 60°, rhythmic vibration is neutralized. The cylinders fire at irregular intervals—"broken-step" firing. This is significant in explaining the Lincoln's smooth operation, swift acceleration and long life. ¶It is such engineering skill as this which enables the Lincoln Motor Company to approach so nearly to perfection in motor car building. The most convincing proof of their success lies in the fact that the Lincoln is the choice of the most discriminating car owners the world over—those whose selection is governed by quality standards alone.

There is greater space between the Lincoln engine and frame than in the usual V-type design. This permits mounting such units as the generator and water pump beside the engine, affording greater accessibility and allowing the engine to set lower in the frame—thus contributing to the Lincoln car's ability to "hug the road" at any speed.

FORD RESOURCES SAFEGUARD YOUR LINCOLN INVESTMENT

LINCOLN MOTOR COMPANY
DIVISION OF FORD MOTOR COMPANY

Lincoln cars range in price from $4600 to $7300, completely equipped, at Detroit

Get it at PLATT'S

Viva-tonal Columbia like life itself

Hawaii—

Moonlight, Music, Beautiful Hawaiian Maidens—Enchantment

Sol Hoopii's

at Pantages' This Week

And Sol and his Trio know how to play Hawaiian Music as it should be played. That's why they record on Columbia Records, **made the new way—electrically**—don't scratch. You'll want

Song of the Islands

That famous Hawaiian melody which is the rage right now. Sol Hoopii's Trio play and sing it for you in a never-to-be-forgotten way. "King's Serenade" on the other side.

949-D 75c

Here Are Some More—

Sol Hoopii's Trio can play other music, too. You'll agree when you hear them do their stuff on "Farewell Blues" and "Stack O'Lee Blues."

797-D 75c

Here's a melody that you have heard and wanted to hear again. You'll never tire of it the way Sol Hoopii plays it—"Breeze." Other side is "Most of All."

931-D 75c

Blues—the kind that only real musicians know how to play. That's why the Hoopii Trio can make them sound so great. "Tin Roof Blues" and "Hula Blues." Man, alive, they're hot!

1022-D 75c

Latest Hit Numbers—

Worryin' — ***Van & Schenck***

It's been one of radio's most popular numbers. Now you can hear it played on the piano by a real master of the art—Art Kahn. Art plays "Swanee Shore," too.

1067-D 75c

Those popular vocal duet singers. They've a way all their own and they most surely use it in these two numbers—the kind they're best at—"Magnolia" and "Pastafazoola." Come on in!

1093-D 75c

Paul Ash — ***Are You Happy?***

and his orchestra play a couple of real Fox Trots for you, too. These boys certainly are acquainted with their vegetables—as the saying goes. They prove it to everyone's satisfaction in "Just Once Again" and "Love and Kisses." Get this one.

1090-D 75c

You will be when you hear these two numbers—they have a lilt and swing that just makes you forget your troubles—"Are You Happy" and "Give Me a Night in June." Both played by the Ipana Troubadours in their own unique fashion.

1098-D 75c

6094 Hollywood Blvd. 2200 Brooklyn Ave. 114 S. Pacific Blvd. San Pedro

PLATT MUSIC CO Seven Stores

101 S. Western Ave. 1357 S. Vermont Ave. 334 Pine Avenue Long Beach 620-622 S. Broadway

All Seven Stores Open Evenings Until 9

See, hear the new Columbia Viva-Tonal Instruments — the Successor to the Phonograph. A complete showing in all seven Platt Stores—Now.

Used Autos Now Easy to Buy!

The selection of a good used car—whatever make or model—is a simple task—just consult—

TIMES WANT ADS

FINANCIAL

BOND DEALERS OPEN CONCLAVE

Annual Gathering Gets Under Way in Seattle

Interest Centers on Reports of Committees

Fight Over Investment Trusts Believed Brewing

SEATTLE, Sept. 26. (AP)—Interest in the annual convention of the Investment Bankers' Association of America here today centered on forthcoming reports of major committees.

In the morning the thirteen committees went into executive sessions to go over the final drafts of their reports, which will be presented during the next four days to the convention at large.

Particular importance was attached to the expected report of the investment trusts, irrigation and legislation bodies. The investment trusts question was believed in some quarters to constitute one of the major issues of the convention. Possibility of abuse of investment trusts, increasingly popular financial institution, has led many delegates to believe that the association should take steps toward their abolition. Others hold, however, that as an aid to the small investor the investment trust has justified itself in the securities field.

While the committee sessions were in progress today, a majority of the 600 delegates spent the morning and afternoon at golf or on motor trips to near-by points of scenic and industrial interest. The board of governors held its final meeting this afternoon preparatory to the convention's first general business session tomorrow.

On this evening's program was a short business session to hear the reports of the seventeen groups included in the association. Speakers included Robert E. Hunter of Los Angeles; Russell D. Bell of Montreal; Charles L. Stacy of Chicago; Thomas S. Gates of Philadelphia; Matthew B. Whittlesey of Detroit; Norman Nelson of Minneapolis, Harry F. Stix of St. Louis, Irving F. Marshall of Boston, William H. Eddy of New York, George B. Johnson of Cleveland, Gustave M. Mosler of Cincinnati, Dietrich Schmitz of Seattle, R. B. Porter of Denver, J. A. W. Iglehart of Baltimore, George H. Nusloch of New Orleans, C. F. Alexander of Kansas City and George G. Applegate of Pittsburgh.

DENVER GETS CHINO VALLEY BOND ISSUE

PRESCOTT (Ariz.) Sept. 26. (Exclusive)—On a bid of 90 cents, Keeler Brothers of Denver have purchased the $85,000 bond issue of the Chino Valley Irrigation District. The proceeds are to be used in erection of a dam across Willow Creek to supplement the storage of water for the district at Lake Watson, on Granite Creek. About 8000 acre feet of water will be stored by the new reservoir, with restriction of its use upon a tract of 2638 acres.

Serving
411 communities
in 13 states

Earnings from electricity and/or gas service to 445,000 customers are over 5 times interest charges on this utility's only bonds outstanding—available at

94½ to yield about 6%

Details on request

Howard G. Rath Company
Established 1910
INVESTMENT SECURITIES
Members L. A. Stock Exchange
512 Pacific Mutual Bldg. Los Angeles
Telephone TRinity 1164

Recent Speculative Activity

. . . in the bank stocks is of dominant public interest. Our copyrighted analytical circular is a valuable guide in any contemplation of Bank Shares.

Copy on Request.

Stock Department
Banks, Huntley & Co.
Members Los Angeles Stock Exchange
1212 Stock Exchange Bldg.
PHONE TRINITY 9161

A. M. Clifford
Investment Counselor and Financial Analyst

"No Securities to Sell"

Advises with clients upon Bond and Stock Investments.

Specializes in periodic reviews of clients' investments;—a most advisable measure.

Conducts special investigations and analytical research work.

Booklet upon request.

Stock Exchange Building Los Angeles

FINANCIAL INDEX

The following index will be found convenient for quickly locating information in this issue of The Times:

	Page
Bank clearings	13
Bond quotations	14
Business News	13
Citrus fruits	15
Cotton	12
Coffee	15
Eggs, poultry (butter and eggs)	15
Flaxseed	13
Foreign exchange (money)	13
Grains	15
Live stock	16
Metals	13
Naval stores	13
Oil Field News	17
Produce, Los Angeles	15
Sugar	17
The Investor	13
Wall Street Paragraphs	13
Stocks—	
Boston	17
Chicago	17
Los Angeles	14
New York Stock Exchange	16
New York Curb	17
New York Times averages	17
Salt Lake	17
San Francisco	13
Standard Oils	17

WRITING OF LIFE RISKS INCREASES

Substantial Gain Shown for Entire Country, With California Leading West

Sales of ordinary life insurance during August totaled $681,859,000, a gain of more than 5 per cent over sales in August, 1926, according to figures just issued by the life insurance research bureau of Hartford, Ct. Most sections of the country record increases over August a year ago. During the first eight months of this year sales increased 3 per cent over the same period of 1926.

The report includes the production of new paid-for ordinary insurance, exclusive of revivals, increases, dividend additions, reinsurance from other companies, and group insurance as reported by eighty-one companies having in force 88 per cent of the total life insurance outstanding in the United States legal reserve companies.

Sales of ordinary life insurance in the Pacific Coast States show a gain in August over the corresponding month of last year. August sales in this territory totaled $58,214,000, a gain of 7 per cent over sales of August, 1926. This section shows an average year-to-date increase of 5 per cent and a twelve-month gain of 3 per cent. California leads the section with its monthly gain of 10 per cent and its year-to-date increase of 7 per cent.

For the twelve months ended August 31, last, both California and Washington show gains of 4 per cent over the preceding twelve months. Other sections of the country sharing the gain in August are Middle Atlantic States, 9 per cent; East, North, Central and South Atlantic States, 7 per cent; New England States, 6 per cent, and Mountain States, 4 per cent. Losses in sales are noted in the East South Central and West South Central States.

Legality of Bond Issue Questioned

SAN FRANCISCO, Sept. 26. (AP)—Atty.-Gen. U. S. Webb questioned the legality of union school district bonds that were advertised for approval in one county and not in another covered by them. He declared that the courts will have to decide the legality of bonds issued by a Riverside union district.

The matter was referred to Webb by Albert Ford, District Attorney of Riverside county. He stated that advertisements setting the date for a vote on the bonds were published in Riverside county, but not in San Bernardino county, into which the district extended.

CORN PRODUCTS MAY PAY EXTRA DIVIDEND

NEW YORK, Sept. 26. (AP)—The financial district looks for an extra dividend of 75 cents a share from directors of Corn Products Refining Company at the December meeting, in addition to the regular quarterly of 50 cents on the common. This would make total disbursements $3 a share for 1927, the same as in 1926.

BRITISH HISTORY RECALLED

Experiences of Investment Trusts in Early Days Pointed Out as Warning to American Companies

BY EARLE E. CROWE

Always there is a day of reckoning in the security markets when things are overdone. Individual stocks are subject to correction when special influences take them too far out of line in either direction, and bull or bear markets are reversed when abnormal tendencies run rampant for any length of time. Readjustment is sometimes delayed, but it is, nevertheless, inevitable.

There is no good reason for believing that the investment trusts are exempt from this rule. If the organization of investment trusts has been overdone in the United States, if basic weaknesses have crept into the American adaptation of the European plan—or if unsound practices have supplanted the fundamental laws of conservative investment in any of these companies, then the day of reckoning will surely come.

PARALLEL TRACED

With this idea in mind, Edgar Lawrence Smith, president of the Investment Managers' Company, and author of the book, "Common Stocks As Long-Term Investments," has ventured to trace a possible parallel between the investment trust era in the United States and the trying days hrough which the early British and Scottish trusts passed. His article, which appears in the current issue of the Atlantic Monthly, is devoted to the developments in the years from 1889 to 1896, when the trust companies were going through a severe test.

The inception of the British trust companies, as they are called, is found by Mr. Smith to have been in an era very similar to the one in which the American trusts are experiencing. The British government, in the years 1888 and 1889, was converting a part of its public debt, and security prices were undergoing a sustained rise. From the files of the London Economist, Mr. Smith learns that the enthusiasm for the creation of the trusts became an epidemic in 1889.

The Economist's account of this phase of the situation, which is quoted in the Atlantic Monthly article, might well apply to certain developments in the American trust expansion:

TROUBLE ENCOUNTERED

"Of the above companies nearly all have met with a large amount of public support . . . But, although successful with the public, the companies have not, in some cases, been able to make a very favorable start in business, for they have followed so fast upon each other's heels that they have experienced great difficulty in purchasing proper investments. The supply of really sound securities is in many directions so very limited that any decided increase in the demand at once causes a considerable advance in prices . . . Indeed, so rapid has been the advance that it is stated several of the new trusts have been unable to effect purchases, and are now rather doubtful as to the direction in which their money shall be invested.'"

In 1891, the Economist began to fear for the safety of the trusts that were devoting a large part of their capital to underwriting, declaring that the time would come when these trusts would be loaded with securities it could not sell, or else finding themselves holding depreciated securities.

A few months later, this same journal remarked on the ill fortunes of even the less speculative trusts which had failed to keep any part of their resources liquid during the period of high prices. The Economist said:

REACTION SETS IN

"Whereas even twelve months back practically the whole of these companies stood at a premium in the market, many at a high premium, as we write the majority are at a discount, and only those which were early in the field and began buying before the rise had taken full effect are at a premium."

Two years later the Economist chronicled the collapse of many of these companies, asserting that most of the trouble was traceable to operation on false principles. And then in 1896, three years later, the London paper finds the investment trusts back in good favor, the unsound ones eliminated, and the ably managed companies continuing to make progress.

Mr. Smith in his article suggests that the newly organized American companies may avert similar trying experiences if they read carefully into the record of the British experiences. Of course, there are dozens of American companies thoroughly familiar with the dangers, and organized on time-tested principles. Companies in this category will come through with flying colors.

Barroll Back at Desk

H. C. Barroll, vice-president of the First Securities Company, returned to his desk yesterday after spending a couple of weeks vacationing in the mountains of Northern California.

PAPER PROFITS MULTIPLY

Aggregate Increase in Value of Eleven Leaders on Local Mart Over $121,500,000 in Three Weeks

Eleven of the more active issues listed on the Los Angeles Stock Exchange returned to stockholders an aggregate paper profit of more than $121,500,000 during the three weeks ended last Saturday. This is based upon the appreciation in the market value of outstanding shares of the eight leading banks and three most active corporation stocks between the 3rd and 21st inst.

Banking issues featured the advance during this period and were responsible for $55,835,000 in paper profits to stockholders of the eight institutions. The advance in Bancitaly Corporation alone added $43,875,000 to the market value of the outstanding shares of the corporation group and the remaining paper profit represents the gain in market value of Pacific Gas and Electric and Southern California Edison common shares.

The two Giannini issues, the Bank of Italy National Trust and Savings Association and the Bancitaly Corporation, were the individual feature performers, the combined appreciation in the market value of the two issues amounting to more than $88,000,000. The Bank of Italy, in the three weeks under observation, advanced 37 points for a gain of $44,400,000 in market value of the 1,200,000 outstanding shares of $25 par value. The rise in Bancitaly for the period was 13½ points on the increased capitalization.

Los Angeles-First National also contributed large paper profits to its stockholders. The stock closed at 105 on Saturday, a gain of 13 points, or $6,500,000 in market value. The advance of 50 points by Farmers' and Merchants' National Bank increased the value of the bank's shares by $1,500,000, and the gain of 30 points by Merchants' National boosted the value of the bank's shares by $1,200,000. During the three weeks, the Security bank added 8 points and the Union Bank and Trust Company 10 points to increase the market value of the stocks $560,000 and $300,000, respectively. California Bank and Citizens' National added 5 and 2 points, respectively, and $175,000 and $60,000, respectively, in market value.

In advancing 6 1-4 points during the three weeks ended last Saturday, the common stock of the Pacific Gas and Electric Company contributed $14,820,144 in paper profits to the holders of the 2,371,223 outstanding shares. Southern California Edison common stockholders also came in for their share of paper profits, the stock having increased $7,064,120 in market value through advancing from 37 to a close on Saturday at 41.

MOVEMENT OF PRICES IRREGULAR

Bank of Italy and United Bank Decline; Los Angeles First National Higher

Following the downward trend of the "big board," prices of the Los Angeles Stock Exchange yesterday were generally lower, but no drastic breaks were experienced. Bank shares continued to lead the activity, although trading in the oil list was the heaviest in more than a week.

Los Angeles-First National advanced 2 points in the early trading to a high at 106 and closed 1 1-4 points net higher at 105 1-4. Bank of Italy declined a point to 225 on a fair volume, while United Bank and Trust Company of San Francisco receded 3 points to a low at 174 and closed 2 1-2 points net lower at 174 1-2. Merchants' National and California Bank held firm at 430 and 455, respectively.

Bancitaly Corporation was irregularly lower. Opening a point off at 103 1-2, the stock rallied to 104, but later reacted to a low at 103 and closed 1 5-8 points net lower at 103 3-8. Caterpillar Tractor hit a new high at 39 1-4, a net gain of 1-2 point. Los Angeles Investment advanced 5 cents to 2.75. Edison common reacted to 39 7-8 and closed a point net lower at 40, while the preferred issues were steady.

Richfield was in fair demand and sold steady at 18 3-4, while Standard Oil of California closed a fraction net lower at 53 5-8 on a small turnover. Union Oil and Associates were active, the former losing 1-4 to 42 1-8, while the latter held firm at 41. California Petroleum closed firm at 21 3-4, after selling from 21 1-2 to 22.

Earnings of Food Concerns Go Up

Net earnings of twenty-two food products manufactured show an increase of 9.36 per cent for the six months ended June 30, last, as compared with the corresponding period of last year, according to figures compiled from published statements by Ernst & Ernst, accountants. Net profits of the companies for the first half of this year, with percentage gains over a year ago, follow:

	1927.	P.c. Inc.
Bakeries—		
Continental Baking Corp.	$ 2,536,516	8.79*
Cushman's Sons, Inc.	784,195	22.66
General Baking Corp.	3,871,972	55.73b
National Biscuit Co.	8,880,865	13.16
Purity Bakeries Corp.	1,564,416	27.86c
Ward Baking Corp.	2,160,337	2.16*d
Package Goods—		
Beech-Nut Packing Co.	1,175,916	12.86*
Certo Corp.	623,859	91.83
Hellman (Richard.) Inc.	519,706	73.66
Postum Co., Inc.	6,750,384	11.65
Beverages—		
Canada Dry Ginger Ale, Inc.	1,273,528	50.46
Coca Cola Co.	3,093,492	8.47
White Rock Min. Springs Co.	542,999	16.66
Confections—		
American Chicle Co.	752,468	21.22
Necco Co.	52,546	27.58*
Wrigley (William) Jr. Co.	4,878,992	1.67
Miscellaneous—		
Corn Products Refining Co.	5,552,987	2.64
Cuticel Fruit Co.	686,915	31.22*
Fleischmann Co.	9,515,372	7.61
Gobel (Adolf.) Inc.	199,849	117.67
U. S. Dairy Products Corp.	691,532	9.84
	$57,421,841	9.36

Note: Where the figures published are before certain charges they have been so included.
*—Decrease.
a—25 weeks ended June 18, 1927, and June 18, 1926.
b—27 weeks ended July 2.
c—28 weeks ended July 16, 1927, and July 17, 1926.
d—28 weeks ended July 9, 1927; 27 weeks ended July 3, 1926.

CENTRAL ARIZONA UTILITY EXPANDS

ELECTRIC LIGHT PLANTS AT CHANDLER AND GILBERT TAKEN OVER

PHOENIX, Sept. 26. (Exclusive)—The Central Arizona Light and Power Company, which serves Phoenix under lighting and gas franchises, has taken over electric service in Chandler and Gilbert, in the southeastern part of the Salt River Valley.

Chandler recently granted the corporation a twenty-five-year franchise, displacing the South Side Gas and Electric Company, which has abandoned the Chandler and Gilbert fields, though continuing its operations in Mesa and Tempe. Current is secured for the Southside company's lines from the hydroelectric system of the Salt River Valley Water Users' Association.

The Central Arizona company has an advantageous contract with the valley association, based upon advances made for construction of the association's Mormon Flat dam and power works, but also has connection with the lines of the Arizona Power Company, which has hydroelectric generation on Fossil Creek, on the lower Verde River.

FOUR RAILS ISSUE AUGUST REPORTS

NEW YORK, Sept. 26. (AP)—August surplus of the St. Louis-San Francisco was $84,553 more than in August last year, but $502,729 less for the eight months of 1927 than for the same period of 1926. The Missouri-Kansas-Texas increased its surplus for the month to $760,657 from $512,633, although gross was $518,598 less, making surplus for the eight months $3,503,189, a gain of $380,516. Net operating income of the Chicago, Milwaukee and St. Paul was $454,067 less than August, 1926, and for the eight months, a drop of $4,308,346 from a year ago. August net of the Chicago Great Western was $354,627, a gain of $11,664.

MUNICIPAL BONDS DUE ON MARKET

Compton High School Liens Awarded; Water Service Preferred Out

An issue of $100,000 Compton City High School District 5 per cent bonds was awarded yesterday by the Los Angeles County Board of Supervisors to R. E. Campbell & Co. for a premium of $8702.50, and it is expected the securities will be offered for public subscription later this week. Other bidders for the liens were:

Bank of Italy, $7987; Alvin H. Frank & Co., $7882.50; Harris Trust and Savings Bank, $7716; Security Company, $7559; First Securities Company, $7359; Anglo and London-Paris Company, $7317; California Securities Company, $7100; R. N. Moulton & Co., $7028; William R. Staats Company, 6950; Elmer J. Kennedy Company, and Wells, Dickey Company, $666; United States National Bank, $6565, and Bayly Bros., Inc., $6023.20.

PREFERRED STOCK OUT

An issue of $750,000 cumulative 6 per cent preferred stock of the Illinois Water Service Company, one of the constituent companies of the Federal Water Service Corporation, will be offered today by G. L. Ohrstrom & Co. at 94 and accrued dividend to yield 6.38 per cent. The stock is redeemable at $105 a share and accrued dividends upon thirty days' notice.

REALTY LIENS OFFERED

S. W. Straus & Co. have purchased and are offering a first mortgage 6 per cent, serial gold-bond issue of $1,275,000 on the Cloisters, Chicago. The bonds, which are priced at par to yield 6 per cent, mature in three to fifteen years and are secured by a direct first mortgage on land owned in fee and the thirteen-story apartment building now being erected.

London Daily Radio

BY ARTHUR W. KIDDY

(Copyright, 1927, by New York Evening Post, Inc.)

LONDON, Sept. 26. (By Wireless)—Settlements began today and dealings for the new account showed greater activity. Movements were irregular, the chief feature being the activity of special industrials like artificial silks and Gramaphone shares, which were booming. Oils were quiet and rubbers kept dull. Investments were a trifle steadier with sterling strong.

There was some talk that Brazil may take gold, not so much in connection with the anticipated forthcoming loan as in connection with the £5,000,000 yearly credit, recently arranged here by bankers.

The London Times, which has throughout opposed rubber restriction, has a curious article commenting on the failure of the scheme and at the same time saying:

"If the authorities really believe in the efficacy of their plan they should carry out their policy with 100 per cent thoroughness. It can certainly be said that the present is not the moment to abandon it, for production exceeds consumption even with the British areas working under 50 per cent restrictions."

COTTON MARKET

NEW YORK, Sept. 23. (Exclusive) The cotton market made another of its recent characteristic sharp bulges in prices in today's trading. It extended to between 70 and 80 points, or nearly $4 a bale over Saturday's closing before 2 o'clock. It brought October contracts up to 21.25 cents, December and January 21.50 cents, March 21.75 cents, and May 22 cents, a rally of about 120 points on the average or $6 a bale, from the lowest quotations of Saturday morning.

Then October contracts here sold as low as 19.90 cents, December and January 20.25 cents, March 20.50 cents and May 20.75 cents or about 450 points on the average of $22.50 a bale or 4½ cents a pound break from the extreme high levels reached in the excited rise on the 8th inst., the day the last bullish government crop report of 12,629,000 bales without linters for the September 1 condition was given out against last year's record crop of 18,000,00 bales.

Today's abrupt rise in the market was due to the wintry weather which developed over the northwestern part of the country over the week-end from the snow and freezing weather Saturday along the Canadian border. Temperatures in the Dakotas ranged today from 18 to 22 deg. above zero.

From this cold wave which will move down in the Central West tonight, freezing weather is predicted for Oklahoma and Northwest Texas. As the cold wave has been preceded by heavy rains, its injurious effects on the late corn and cotton crops were the talk of the cotton trade this morning, with the result there was much covering of shorts in cotton and another switch back to the bull side of the market by most local traders and commission houses.

A great deal of fresh liquidation developed on the bulge from trade interests and also in the way of further southern selling of a hedging character against the crop, but today it was more readily absorbed than any time during the past two weeks, and therefore the market held most of today's advance in the latter trading.

Liverpool futures closed with a net advance of 32 of their points on the day.

RANGE OF PRICES
(By Associated Press)

NEW YORK

	High.	Low.	Close.
October	21.48	21.30	21.32@21.34
December	21.51	21.33	21.37@21.38
January	21.52	21.34	21.36@21.37
March	21.78	21.25	21.67@21.69
May	21.97	21.46	21.89@21.91

NEW ORLEANS

October	NEW	21.30	21.04	21.16@21.19
December		21.57	21.35	21.41@21.44
January		21.60	21.40	21.46@21.48
March		21.95	21.71	21.76@21.74
May		21.95	21.67	21.81@21.84

SPOT PRICES

NEW YORK, Sept. 26. (AP)—Spot steady; middling, 21.56.

COTTONSEED OIL

NEW YORK, Sept. 26. (Exclusive)—Cottonseed oil

	Close.	Prev. close.
September	10.70	10.25@10.69
October	10.57@10.60	10.23
November	10.42@10.52	10.30@10.36
December	11.00	10.66
January	11.02	10.68
February	11.05@11.10	10.70@10.85
March	11.13@11.20	10.83
April	11.13@11.20	10.87@10.90
Spot	10.70	10.35

Prussia Loan Proposal Not Yet Approved

WASHINGTON, Sept. 26. (AP)—Answer of the State Department to proposals of an American banking group in connection with a contemplated flotation in the United States of a $30,000,000 loan for the State of Prussia has been withheld, presumably because of strong opposition to the loan manifested in some financial circles in Germany.

Representatives of the American bankers are understood to have gained the impression at the State Department that the loan was not viewed with favor, although there appeared to be no technical ground for objection to it under the foreign-loan embargo policy, the department has been following. Whether arrangements for the loan have been completed in the absence of an unauthoritative statement from the State Department is not known here.

Objections to the Prussian State loan in Germany are understood to be based upon difficulties that might result from the incurring of large obligations of this character by the various States in connection with the problem of the central government in meeting Germany's obligations under the Dawes Plan.

August Income of Rails Lower

NEW YORK, Sept. 26. (AP)—Gross revenues of the first twenty-one railroads to report August earnings totaled $168,208,000, against $174,150,000 in August last year, a decrease of 3.4 per cent; gross for the same number in July was $148,750,000, against $165,088,000 in July 1, 1926, a drop of 10 per cent.

This would indicate a better showing for all class one carriers in August, compared with August, 1926, than was the comparison of July figures for the two years. Net operating income of the twenty-one roads was $39,638,000, against $45,393,000 in August last year, a drop of 12.5 per cent.

ELECTRICAL TRADE

Manufacturing Plans Generally Running at Stable Rate

In the electrical industry on the Pacific Coast for the last week a volume of mail orders is reported, good contracting business is noted and some large pulp and paper-mill sales are in immediate prospect, reports Electrical World, New York.

Regarding the electrical industry in general throughout the country, the electrical manufacturing plants have been operating at a fairly stable rate since the first of the year with total production more than 3 per cent higher than in the corresponding period last year. The current rate of business in electrical equipment shows a moderate upward trend, and manufacturers express optimism regarding the outlook for the remainder of the year.

BRITON ON ECONOMIC SHIFT

Writer in Lloyd's Review Says World Has Learned Much from Chaos of War and Post-War Days

BY PAUL WILLARD GARRETT

[Copyright, 1927, by New York Evening Post, Inc.]

NEW YORK, Sept. 26. (Exclusive)—Out of the financial chaos of the war and post-war periods the world has learned much that it did not before realize about ways and means for avoiding disturbances of price levels and the consequent cycles of trade depression and unemployment, declares a writer in the monthly review of Lloyd's Bank, Ltd., of London.

The wide expansions and contractions of credit, the virtual suspension of a world market for gold, the "pegging" and "unpegging" of exchanges, the rapid fluctuations of commodity prices, threw into exaggerated relief all the economic evils which flow from monetary instability and dispersion of price levels, the English bank says. But gradually we are coming to a more harmonious and settled condition of finance and there is every reason to believe that, with patience and firm guidance the machinery of the gold standard can be made to work as smoothly in present conditions as in the past.

The world which welcomed the restoration of an effective gold basis in the London money market in 1925 was not the world of 1014, says the writer, "because, prior to the war the currency of England, under the bank-charter act of 1844, was maintained on a full and effective gold standard. Gold flowed freely into the country when the exchanges were favorable and if an outflow of gold threatened danger to the reserve and proportion of the Bank of England, the bank had sufficient power, by raising its minimum rate of discount, to correct unfavorable tendencies in the exchanges and to restrain undue expansion of credit and speculative activity.

"The exigencies of war-time finance made it impossible to maintain the gold standard in full working order. Restrictions were placed in the free export of gold, the treasury was empowered to issue currency notes without gold backing and legal-tender currency became depreciated in terms of gold.

"It must be remembered that effect still has to be given to one of the most important recommendations of the Cunliffe committee, that the note issue of the country should be entirely in the hands of the Bank of England.

"Two years have elapsed since the restrictions on the export of gold were removed and the movements during this period of some of the principal factors connected with the gold reserve show that in practice the Bank of England retains gold when the New York exchange is about $4.85 1-4 or over.

"The theoretical export point, a variable figure, is about $4.84 3-4."

Graphs kept by the bank indicate clearly the regularity of the "autumnal drain" and the abnormal character of the heavy withdrawals of gold on behalf of the Bank of France last May at a time when the exchanges were favorable to England. A chart showing the Bank of England reserve and its proportion to liabilities illustrates the steady building up of these two items in 1926 under a 5 per cent bank rate.

BLOCK OF SHAWMUT BANK STOCK TAKEN

Blair & Co., Inc., and the Shawmut Corporation have placed privately a substantial block of stock of the National Shawmut Bank of Boston, which they acquired recently from an estate. The National Shawmut Bank is one of the leading banks in Boston and through its long and successful career it has developed a world-wide prestige. It is understood that the stock was placed at $335 per share.

Meeting The Most Rigid Investment Requirements

For the special consideration of banks, institutions, and conservative private investors, BLYTH, WITTER & CO. keep available at all times a diversified list of high-grade public utility bonds, carefully selected from the offerings of every important investment market.

The following bonds, recently underwritten by ourselves and associates, are adapted to meet the most rigid investment requirements. The issuing companies are representative of California, the Middle West and the Atlantic states, assuring ample geographical diversification.

Detailed circulars describing these issues will be gladly furnished you on request. Phone MUtual 7171 or write us for them.

PACIFIC GAS & ELECTRIC COMPANY
First & Ref. Mtge. Series E 4½% Gold Bonds, due 1957
Price Market, to yield about 4.70%

SOUTHERN CALIFORNIA EDISON COMPANY
Ref. Mtge. Gold Bonds, 5%, due 1952
Price Market, to yield about 4.90%

MIDLAND COUNTIES PUBLIC SERVICE
First Mortgage 5% Bonds, due 1952
Price Market, to yield 5.10%

JERSEY CENTRAL POWER & LIGHT
First Refunding 5% Bonds, due 1947
Price 96½ and Interest, to yield about 5.30%

UNITED LIGHT AND RAILWAYS COMPANY
Gold Debentures, 5½% Series of 1927, due 1952
Price 99½ and Interest, to yield about 5.53%

PASADENA
300 Pacific-Southwest Bank Bldg.
LONG BEACH
492 Pacific-Southwest Bank Bldg.
SANTA ANA
417 First National Bank Bldg.
SAN DIEGO
1016-18 John D. Spreckels Bldg.
SANTA BARBARA
224 San Marcos Bldg.

BLYTH, WITTER & CO.
Fifth Floor, Pacific-Southwest Bank Bldg.
215 W. Sixth Street
Los Angeles
Phone MUtual 7171

SAN FRANCISCO CHICAGO NEW YORK LONDON BOSTON ATLANTA

...MIC SHIFT

...orld Has Learned ...Post-War Days

...ETT
...Post, Inc.]
...he financial chaos of the
...much that it did not be-
...isturbances of price levels
...d unemployment, declares
...Ltd., of London.

...expansions and contrac-
...redit, the virtual suspen-
...orld market for gold, the
...and "unpegging" of ex-
...he rapid fluctuations of
...prices, threw into exag-
...ect all the economic evils
...from monetary instability
...tion of price levels, the
...nk says. But gradually
...ing to a more harmonious
...condition of finance and
...ery reason to believe that,
...en and firm guidance the
...of the gold standard can
...o work as smoothly in
...ditions as in the past.
...d which welcomed the
...of an effective gold basis
...ndon money market in
...et the world of 1914, says
..."because prior to the war
...y of England, under the
...er act of 1844, was main-
...a full and effective gold
...Gold flowed freely into
...y when the exchanges
...ible and if an outflow of
...ened danger to the reserve
...tion of the Bank of En-
...bank had sufficient pow-
...ing its minimum rate of
...correct unfavorable ten-
...the exchanges and to re-
...e expansion of credit and
...activity.
...encies of war-time finance
...possible to maintain the
...ard in full working order.
...were placed in the free
...old, the treasury was em-
...issue currency notes with-
...backing and legal-tender
...came depreciated in terms

...be remembered that ef-
...as to be given to one of
...portant recommendations
...dliffe committee, that the
...of the country should be
...the hands of the Bank

...rs have elapsed since the
...on the export of gold
...ard and the movements
...e period of some of the
...actors connected with the
...e show that in practice
...of England retains gold
...New York exchange is
...1-4 or over.
...oretical export point, a va-
...e, is about $4.84 3-4."
...kept by the bank indicate
...regularity of the "au-
...sin" and the abnormal
...f the heavy withdrawals of
...behalf of the Bank of
...t May at a time when
...ges were favorable to En-
...hart showing the Bank of
...reserve and its proportion
...e illustrates the steady
...o of these two items in
...a 5 per cent bank rate.

...OF SHAWMUT ...NK STOCK TAKEN

...Co., Inc., and the Shaw-
...eration have placed pri-
...ubstantial block of stock
...tional Shawmut Bank of
...ich they acquired recent-
...n estate. The National
...Bank is one of the leading
...Boston and through its
...uccessful career it has de-
...world-wide prestige. It
...ood that the stock was
...$265 per share.

...e Most Rigid ...Requirements

...of ...va- ...TH, ...e at ...gh- ...re- ...ngs ...ent ...un- ...n d ...eet

the most rigid investment requirements. The issuing companies are representative of California, the Middle West and the Atlantic states, assuring ample geographical diversification.

Detailed circulars descriptive of these issues will be gladly furnished you on request. Phone MUtual 7171 or write us for them.

...& ELECTRIC COMPANY
...eries E 4½% Gold Bonds, due 1957
...st, to yield about 4.70%

...FORNIA EDISON COMPANY
...Gold Bonds, 5%, due 1952
...et, to yield about 4.90%

...UNTIES PUBLIC SERVICE
...age 5% Bonds, due 1952
...arket, to yield 5.10%

...TRAL POWER & LIGHT
...ding 5% Bonds, due 1947
...interest, to yield about 5.30%

...AND RAILWAYS COMPANY
...5½% Series of 1927, due 1952
...interest, to yield about 5.53%

BLYTH, WITTER & CO.
Fifth Floor, Pacific-Southwest Bank Bldg.
215 W. Sixth Street
Los Angeles
Phone MUtual 7171
BOSTON ATLANTA SEATTLE PORTLAND

Selected List

Investments
Securities

Members of
Los Angeles Stock Exchange
TRinity 1961

STEVENS PAGE & STERLING
610 VAN NUYS BLDG.

A 3½% LIEN

CALIFORNIA MATERIALS, Inc.

First Mortgage 7% Sinking Fund Gold Bonds, due 1939

These bonds are less than a 15% closed first mortgage on Corporation's entire fixed properties, valued at $1,000,000, and including a 2,500-ton daily capacity rock, sand and gravel plant now under construction on Corporation's 100-acre tract located near Baldwin Park, California.

Price 100 and Interest to Yield 7%

Circular on Request

H. H. Lewis & Co.
Investment Bankers and Odorless Dealers
Citizens National Bank Building
Los Angeles Phone MUtual 7151
San Francisco San Diego Pasadena
Long Beach

WALL STREET PARAGRAPHS

(Copyright, 1927, by New York Evening Post, Inc.)

NEW YORK, Sept. 26. — Speculative leaders were left to take care of themselves, for the time being at least. Evidently the power of the interests credited with sponsoring these select shares were disposed to hold aloof until the effect of pending developments, like the forthcoming loan figures, on speculative sentiment can be ascertained. At any rate General Motors issues turned lower after showing some measure of gain early. Steel sagged badly and others like General Electric, Timken and American Smelters followed a similar course.

Fretful Over Loan

Like the stock market Wall street's trend of thought is subject to sudden change these days. For weeks past the steady climb in brokers' loans to new record figures, almost without a pause, has been met with the assertion on all sides that, in the new order of things, loans could mount much higher without giving cause for alarm. But today there was a disposition to hesitate and a rather strong inclination to lighten speculative burdens. This selling, which brought fresh and sharp reaction, was predicated on the theory that the weekly loan statement, reflecting the clearing up of the General Motors situation, would show a further big rise in the total.

Money Looks Easy

Not a little of the day's discussions revolved around the possibility of a somewhat firmer money market, as banks prepare for end-of-the-month adjustments. A moderate amount of calling was done and in some quarters the likelihood of a 5 per cent call rate before the end of the week was talked about. But while the demand market was firm at 4 per cent today, money brokers were confident that approaching settlements would go through without seriously disturbing things. They hardly think a 5 per cent rate is likely.

Rails

Railroad shares were inclined to reaction from the outset sagging in sympathy with Atchison, which had to contend with a comparatively poor statement of August operating results. And the situation here was scarcely helped as the day brought forth the figures of other roads which, on the whole, showed gross and net well under a year ago. So far as the Atchison's showing was concerned, W. B. Storey, head of the system, had prepared the street for disappointing figures, but evidently the actual showing was worse than had been looked for. "Katy" figures both for August and the eight months showed up exceptionally well.

Utilities Strongest Group

Bearing out opinion expressed toward the end of last week, public-utility shares were finding increasing favor with the trading fraternity. Aggressive buying proceeded in that group and the trend was sharply upward in contrast with heaviness in the general market. A number of the more active issues, including American Waterworks, Standard Gas, People's Gas, Commonwealth Power and American and Foreign Power rose to new record levels.

An Investment Consideration

THE feeling of individual assurance that comes through purchasing securities from a conservative and well established investment banking house is a consideration not to be overlooked. ¶ We should like the opportunity to make some constructive suggestions regarding your investment program. Let us send you our current list of carefully selected securities.

BOND & GOODWIN & TUCKER
INCORPORATED

WILLIAM R. STAATS COMPANY
ESTABLISHED 1887
GOVERNMENT, MUNICIPAL AND CORPORATION BONDS
640 SOUTH SPRING STREET, LOS ANGELES
SAN FRANCISCO SAN DIEGO PASADENA

Merrill, Lynch & Company
NEW YORK, CHICAGO, DETROIT, CLEVELAND STOCK EXCHANGES
624-634 I. W. VAN NUYS BLDG. PHONE TRinity 0311.

6½% LIFE INSURANCE FUNDS FOR REAL ESTATE LOANS 6%
HAVELOCK C. BOYLE
624 S.W. Bank Bldg. Phone TUcker 1365

THE INVESTOR

Republic Truck Debentures Given Added Attraction by Purchase Warrants

BY WILLIAM RUSSELL WHITE

(Copyright, 1927, by New York Evening Post, Inc.)

NEW YORK, Sept. 26.—Speculation in the shares of a company in the automobile industry is offered as an added attraction in the $1,250,000 financing of the Republic Motor Truck Company, whose issue of collateral trust sinking fund 6½ per cent debentures was sold this week.

The debentures carry nondetachable stock-purchase warrants, entitling the holder to purchase before June 30, 1930, shares of the capital stock of the company, represented by stock certificates or voting trust certificates. If the privilege is exercised before June 30, 1928, the holder may purchase for each $1000 bond 200 shares of stock at $5 a share; in the following twelve months the number of shares is reduced to 160, and the price is advanced to $6.25 a share, while in the final twelve months the amount covered by the option is 130 shares and the price is $7.50. Proportionate warrants are attached to the $500 bonds. The stock sells currently slightly below $5.

Proceeds of the financing are being used in connection with the acquisition of the Linn Manufacturing Corporation, makers of a special type of tractor, a heavy hauling machine that resembles in design a motor truck except that revolving tracks take the place of rear wheels.

Advantages of a tractor as well as those of a motor truck are thus obtained, so that the machine is especially adapted to heavy hauling in road building, lumbering operations, snow removal and freight movement over roadless country. Although the market is necessarily more limited than that of the motor truck, sales of the Linn have not been thoroughly pushed, and it is estimated that the Republic's distributing organization will be able quickly to increase the output, about 90 per cent of which in the past has been limited to New York State.

The Linn company has shown a profit for every full year of operation except 1917, while the combined statement of earnings for the last three years shows an average net available for interest on the debentures, before depreciation and taxes, of $356,104.

With the extension of good roads virtually to all parts of the United States, the motor-truck industry has made rapid strides in the last ten or fifteen years. Its importance in the automotive field is attested by the fact that the wholesale value of truck manufacturers in the United States and Canada last year was $433,731,169.

As late as 1910 there were only about 10,000 motor trucks in use in this country, while five years later registrations had increased only to 136,000. Registrations have increased by not less than 112,000 annually since 1916.

The use of motor trucks in rural hauling has grown steadily, as a result of road improvements, for the cost of operation is much less than that of horse-drawn vehicles. The Republic, which through a predecessor company has been engaged in the manufacture of motor vehicles since 1913, is one of the few exclusive truck producers that maintain a national sales and service organization.

The Clearinghouse

News of Spring Street

The first regular fall meeting of the Bond Sales Association will be held this noon at the Biltmore, and in addition to the luncheon and regular order of business, the board of governors for the ensuing year will be appointed. According to custom, the new board will be chosen by the retiring governors. The association is composed of bond men from all of the leading investment houses in Los Angeles, and the purpose of the organization is to promote uniform ethics and practices among the bond houses of the city.

W. H. Jones Returns

William H. Jones, assistant manager of the bond department of the Bank of Italy National Trust and Savings Association, returned to his desk yesterday following a hurried trip through eastern financial centers. He reports that general sentiment in the East anticipates a moderate but sustained increase in the demand for high-grade investments during the fall months. Mr. Jones stopped in Chicago to witness the Dempsey-Tunney championship encounter.

Deepened for Pump

The Shell company has just finished deepening its Orange No. 10 in the Brea Canyon field from 4700 to 5000 feet to give it more producing formation. It was placed on the pump yesterday, but an estimate on its output could not be obtained because the hole had not cleaned itself out.

Back from Trip East

Glenn A. Schaefer, president and general manager of the Security Title Insurance and Guarantee Company, which operates in seventeen counties in California, returned to his office yesterday after an extensive tour of the principal cities of the East and Middle West. Mr. Schaefer left Los Angeles during the latter part of August, going direct to Detroit, Mich., where he addressed the twenty-first annual convention of the American Title Association on the subject of the future of title insurance. Mr. Schaefer is widely known among title men of the country as the originator of the idea of applying branch banking methods to the title insurance business.

MOODY'S SUMMARY

Indications of Further Expansion of Speculative Buying Found

Moody's weekly review of financial conditions in its current issue says in part:

Stock prices on Monday demonstrated their sensitiveness to any withdrawal of funds from the call loan market; and they also demonstrated the eagerness of the buying on any slight recession. After drastic declines of a few hours, the recovery at the close was almost complete. There are many straws suggesting the possibility of an enthusiastic wave of indiscriminate public buying.

Among the evidences of public enthusiasm are the universal circulation of tips, the multiplication of investment trusts, the great volume of financial advertising, the large number of stocks traded in each day and the large volume of the correspondence of financial houses with persons inquiring about purchases.

Investment capital remains so plentiful and the rates for commercial paper and acceptances are so far below the yields of high-grade bonds as to foreshadow a further upward movement of bond prices. Even stock market unsettlement, if it should occur, might divert investment funds from stocks into bonds.

NEVADA MINES

Sales yesterday on the San Francisco Stock Exchange. Furnished by Logan & Bryan, 626 South Spring street.

	Bid.	Asked.
Tonopah—		
Tonopah Extension	.26	.32
West End Extension	.02	
Malthie		.02
Rescue		.02
Jim Butler	.06	
Divide—		
Brougher Divide	.02	.03
Divide Extension	.02	.03
Harmill	.07	.08
Hasbrouck	.01	.02
Hall City		.02
Hercules	.09	.10
Kendrick		.02
Lucky Jim	.01	.02
Midway		.02
Thompson	.01	.02
Victory	.04	.06
Goldfield—		
Booth	.05	.07
Goldfield Con.		.02
Goldfield Cons.	.02	.03
Goldfield Deep Mines	.08	.09
Jumbo Extension		.02
West. Rexall	.02	
Manhattan—		
Union Amal. (ex-dividend)	.02	
Whitecaps	.03	.04
Comstock—		
Cons. Virginia	.05	.06
Gould & Curry	.06	
Mexican		.06
Ophir	.04	.05
Union	.06	.08
Calliornian—		
Belcher Extension	.12	
Central Eureka		1.30
Pay Divide	.02	.04
Shawnee		.02
Nevada—		
Boulkington	.12	
Round Mountain	.22	.24
Simon	.03	
Vola Grande	.03	
Argonaut—		
Aladdin	.01	.02
Belmont	1.15	
Dividend	.01	.02
Kingman		.02
Smuggler		.02
Divide Extension	.03	
Comstock Silver	.03	.04
Argentum		.02
Treasure Vault	.05	
Great Bend	.21	.25
Sierra Nevada	.75	
Divide Extension	.06	.08
Katherine Extension	.05	
Savage	.05	
Argyle	.01	
Calico		.04
Liberty	.02	
Treasure Vault Extension		.06

CHEESE PRICES

No. 1—New York Flats	.30
No. 2—New York Twins	.30
No. 3—New York Cheddars	.30
No. 4—Wisconsin Twins	.29½
No. 5—Wisconsin Daisies	.29½
No. 6—Wisconsin Horns	.29½
No. 7—Wisconsin Sandwich Prints	.29
No. 8—Wisconsin Cream Brick	.30
No. 9—Tillamook Triplets	.29
No. 10—Tillamook Horns	.29
No. 11—Tillamook Sandwich Prints	.29
No. 12—Western Triplets	.29
No. 13—Western Horns	.29
No. 14—Western Sandwith Prints	.34½
No. 15—California Flats	.34
No. 16—Case's Full Cream Jack	.34½
No. 17—Case's Half-Skimmed Jack	.31½
No. 20—Old Block Swiss	.30
No. 21—New Block Swiss	.30
No. 22—Imported Wheel Swiss	.47
No. 23—Domestic Wheel Swiss	.33
No. 24—Limburger, one-pound prints	.26
No. 26—Medowsal, Triplets	.26
No. 28—Roquefort	.49

DRIED FRUITS

NEW YORK, Sept. 26. (AP)—Evaporated apples steady; choice, 12@13½; fancy, 13½@14. Prunes steady; Californians, 5@8½; Oregons, 7½@8. Apricots easy; standards, 14@14½; choice, 15@15½; extra choice, 16½@17. Peaches steady; standards, 8@8½; choice, 8½@9; extra choice, 9½@10. Raisins steady; loose Muscatels, 6@7½; choice to fancy seeded, 7¼@9½; seedless, 8½@14.

FISHER'S WEEKLY INDEX

[Copyright, 1927, by Irving Fisher.]

The following table shows the average movement from week to week: (1) of the wholesale prices of 200 representative commodities (from Dun's Review,) and (2) of the purchasing power of the dollar.

	Index Number	Purchasing Power
1913	100	100
1920—May (peak of prices)	247	40.5
1922—January (low)	138	72.5
1923—Average	157.7	63.4
1924—Average	149.3	67.0
1925—Average	159.2	62.8
1926—Average	151.3	66.1
1927—January average	145.5	68.7
February average	143.0	69.9
March average	140.7	71.1
Quarterly	142.9	70.0
April average	140.0	71.4
May average	139.9	71.5
June average	139.8	71.5
Quarterly	139.9	71.5
July average	139.4	71.7
August average	141.1	70.9
Week ended September 2	142.1	70.8
Week ended September 9	144.4	69.2
Week ended September 16	144.6	69.2
Week ended September 23	144.7	69.1

SAN FRANCISCO

SAN FRANCISCO, Sept. 26. (AP)—Despite a weak market on the San Francisco Stock and Bond Exchange, Caterpillar Tractor established a new high at 40, closing at 39¾, gaining ¾. Paraffine slumped to 69¼, closing at 69¾, down 3¾ points. Zellerbach declined to 34, off 1.

Hancitaly Corporation lost 1½ points to 102. Bank of Italy sagged ¾ to 223¾. Pacific Gas receded from 65 to 63¾, declining 1¾. Pacific Lighting rose was strong at 69¾, up ¾.

Standard of California was moderately active, reacting to 52¾, down ¾.

Total sales: Bonds, $14,000; stocks, 43,223 shares of $3,291,524 market value.

BONDS

Sales—	Bid.	Asked.
1 U. S. Wat. 3½s, '46	104½	....
1 U. S. System reg. 3s, '38	99¼	....
4 P. G. & E. 'C' 5½s, '52	....	109

STOCKS

Alameda Sugar	1.00	
Alaska Packers' Assn.	....	176.00
46 American Trust Co.	367.00	368.00
10 Am.-Lon. P. Nat. Bk.	220.00	225.00
10|60 Bancitaly Corp.	103.00	103.12½
1285 Bank of Cal., N. A.	254.00	260.00
4054 Bank of Italy	225.00	225.50
Bonds, F. & E., pfd.	97.00	....
Columbia Sugar pfd.	83.00	86.00
Do. com.	99.00	....
California Copper	2.50	4.00
200 Calif. Cot. Mills com.	37.50	....
Cal.-Or. Power pfd.	106.00	....
125 California Pack. Corp.	83.25	84.00
90 California Pet. com.	21.50	22.00
3615 Caterpillar Trac. new	39.75	39.87½
Cent. Natl., Oakland	315.00	365.00
105 Coast G.&E. 1st pfd.	96.00	....
70 E. B. Water 'A' pfd.	99.00	....
10 Do. "B" pfd.	107.00	....
15 Emporium Corp.	31.00	32.00
Ewa Plantation Co.	42.00	44.00
Federal Brandes	17.50	17.75
67 Fireman's Fund Ins.	....	94.00
20 Foster & Kleiz, com.	13.00	13.25
70 G. W. Power pfd.	102.50	....
Hale Bros. Stores	31.25	32.00
Haw. Comi. & Sugar	....	52.00
173 Hawaiian Pineapple	51.50	52.00
25 Hawaiian Sugar	43.00	44.00
Hono. R. & M. Ins.	32.87½	33.75
Honokaa Sugar	3.00	4.25
170 Honolulu Cons. Oil	25.62½	26.00
Humboldt Bank	305.00	....
Hunt Park, 'A' com.	23.00	24.00
Hutch. Sugar Plant.	14.00	15.00
120 Ill. Pac. Glass "A"	36.00	37.00
640 K. S. Transit pfd.	5.00	6.50
Langendorf Baking	12.25	12.50
Mascot G.&E. pfd.	107.25	....
Magnin, I., com.	18.00	19.00
Nat. Co. of Cal. pfd.	....	2.75
Nor. Am. Ins. pfd.	95.00	97.00
Do. com.	104.00	106.00
200 North American Oil	37.00	37.75
Oahu Sugar	36.50	37.00
Oceanic Sugar	43.25	45.00
Olaa Sugar Plant.	11.75	12.75
745 Pac. G.&E. 1st pfd.	107.25	108.37½
1725 Do. com.	43.75	43.87½
Pacific Light, 1s pfd.	91.00	....
95 P. Lt. Corp. 6s pfd.	101.75	....
20 Do. com.	382.00	390.00
Pacific Oil	1.12½	1.25
10 Pacific T.&T. pfd.	112.75	....
180 Do. com.	148.25	149.25
1285 Pacifics, Inc., com.	69.00	70.00
Phillips Pet. com.	41.87½	42.25
30 Pioneer Wheat "A"	23.00	23.50
Pioneer Mill	32.87½	32.62½
215 Richfield Oil	18.62½	18.75
S. L. L.A.P., pr. pfd.	109.00	....
Do. 1s priar pfd.	102.75	....
Do. "A" 7s pfd.	106.00	107.00
Do. com.	87.00	88.00
50 Schlesinger B. F. pfd.	....	92.00
10 Shell Oil com.	21.12½	22.00
200 Shell Union Oil com.	25.87½	26.00
Sher. & Clay pr. pfd.	94.00	....
Sierra Pac. Elec. pref.	91.00	91.00
Southern Pacific	119.75	120.50
10 Sperry Flour Co. pfd.	99.00	....
Do. com.	57.00	60.00
70 Spring Valley Water	102.50	103.25
1402 Standard Oil of Cal.	53.25	53.50
Do. New York	31.00	31.50
Sterling Oil & Dev.	....	7.50
835 Telephone Inv. Corp.	37.37½	39.00
Texas Cons. Oil	.43	.50
415 Union Oil Associates	40.87½	41.00
340 Union Oil of Cal.	42.12½	42.25
Union Sugar pfd.	23.75	....
Do. com.	12.50	14.50
2370 Un. Bank & Trust	174.50	174.62½
100 Waialua Agric., Ltd.	41.62½	41.75
W. Amer. Fin. pfd.	6.00	7.00
183 West Coast Life Ins.	8.50	8.75
West Coast Oil pfd.	98.00	....
Western Power pfd.	99.00	....
130 Yellow C. C., 7-8	8.25	8.75
Zellerbach Gs pfd.	....	103.00
165 Zellerbach Corp.	34.00	....

CLEARINGS, MONEY

Clearings yesterday were $70,573,898.94, as to-Clearings yesterday were $72,786,714.39, a decrease of $2,212,407.68 over corresponding day last year.

CLEARINGS

1927	1926	1925
Monday— $35,795,714.39	$29,795,714.00	$25,148,144.67

BANK DEBITS

Saturday $28,546,171.00

SAN FRANCISCO CLEARINGS

SAN FRANCISCO, Sept. 26. (AP)—Bank clearings, $35,900,000.

FOREIGN EXCHANGES

Selling rates for drafts of substantial amounts furnished by Farmers' and Merchants' National Bank.

England, per pound sterling	4.86⅛
France, per 100 francs	3.92½
Germany, per 100 reichsmarks	23.80
Belgium, per 100 belgs	13.93
Italy, per 100 lire	3.46
Czecho-Slovakia, per 100 krones	2.96½
Denmark, per 100 kroner	26.80
Norway, per 100 kroner	26.43
Sweden, per 100 kroner	26.93
Switzerland, per 100 francs	19.30
Hongkong, per 100 local currency	48.50

NEW YORK RATES

NEW YORK, Sept. 26. (AP)—Foreign exchanges irregular. Quotations in cents

Great Britain, demand, 4.86½; cables, 4.86 23-32; sixty-day bills on banks, 4.83 5-16. France, demand, 3.92⅜; cables, 3.92⅝. Italy, demand, 3.44⅜; cables, 3.45¼.

Belgium, demand, 13.92; Germany, demand, 23.82; Holland, 40.07; Norway, 26.39½; Sweden, 26.88½; Denmark, 26.76½; Switzerland, 19.27⅞; Spain, 17.38½; Greece, 1.32½; Poland, 11.20; Czecho-Slovakia, 2.94½; Jugo-Slavia, 1.76; Austria, 14.06; Rumania, .62½; Argentina, 42.75; Brazil, 11.91; Tokio, 46.50; Shanghai, 61.75; Montreal, 100.12½.

CALL MONEY

NEW YORK, Sept. 26. (AP)—Call money steady; call loans, 4; closing bid, 4. Time loans steady; mixed collateral, 60-90 day, 4@4½; 4-6 months, 4½@4¾. Prime mercantile paper, 4¾@4¾.

BAR SILVER

NEW YORK, Sept. 26. (AP)—Bar silver, 55⅝; Mexican dollars, 42¾.

LONDON, Sept. 26. (AP)—Bar silver, 25 11-64; money, 3¼ per cent.

METAL MARKETS

CLEVELAND, Sept. 26. (Exclusive)—Daily Metal Trade today says: "Signs of delayed fall steel buying are beginning to appear, especially in the Youngstown district. Current demand will continue somewhat slow. However, Youngstown steel mills are operating at no more than 50 per cent of capacity on the average. Operating rates for the entire industry are down to about 62 per cent of capacity.

"The pig-iron market, while holding its own in most centers, is extremely quiet. Blast-furnace interests represented in the St. Louis district are anxious for new business. The South is taking good tonnages of iron and steel from sobbers. Crane industries are fairly good in the East.

"Copper is dull, with prices ranging from 13.12½@13.25c, delivered Connecticut. Zinc is weaker, 6.15@6.17½c, St. Louis. Lead is unchanged at 6.05c, St. Louis. Tin is gaining strength at 59.50c, New York."

METAL PRICES

NEW YORK, Sept. 26. (AP)—Copper quiet; electrolytic, spot and futures, 13.12½@13.25. Tin easy; spot and near by and November, 59.50.

Iron steady and unchanged.

Lead steady; East St. Louis, spot, 6.05; spot, New York, 6.25.

Zinc quiet; East St. Louis, spot and futures, 6.15@6.20.

Antimony, spot, 10.50.

Quicksilver, 130.00.

RUBBER MARKET

NEW YORK, September 26. (Exclusive)—The outside crude rubber market turned easy today after several days of pronounced strength and prices sagged off 40 to 50 points. New York spot was traded at 25¾c, a decline of ⅝c from Saturday's close, while London spot opened firm, but on profit-taking yielded ¼d, closing at 16¼d. An increase of 548 tons in London stock was reported, bringing the total up to 67,252 tons for the week.

It is understood that bad weather for steamers the past week delayed their arrival to London port, thereby preventing a larger increase in stock on hand, which will be added to the coming week's total. According to late cables, the London rubber trade believes that the Colonial Office will make no change in pivotal price and percentage under the Stevenson scheme for restriction. It is said that Ceylon native plantations are considered overgrazed, but, as there is a native majority in council, immediate reduction is unlikely.

	Sept.	Sept.	Oct.-Nov.	Dec.-Jan.
Ribbed smoked sheets	.25¾	.25¾	.25¾	.25¾
First latex crepe	.34¼	.33¾	.34¼	.34¼
Amber No. 3	.29¼	.29¼	.29¼	.29¼
Clean thin brown crepe	.29¼	.29¼	.29¼	.29¼
Para upriver fine	.29¼	.29¼	.29¼	.29¼

NAVAL STORES

SAVANNAH (Ga.) Sept. 26. (AP)—Turpentine firm, 49; sales, 876; receipts, 340; shipments, 248; stock, 38,270.

Rosin firm; sales, 1238; receipts, 1301; shipments, 90; stock, 118,840.

Quote: B, D, E, F, G, H, 8.65; I, K, M, N, 8.10; N, 8.05; WG, 8.35; WW, X, 10.75.

Practical
—Co-operation

WE wish the ideal of helpfulness to predominate in our friendly relationships with investors. Careful analysis of your requirements precedes advice and recommendations.

Only securities of merit are included in our offerings.

Bank Standards
for an individual's investments

. . . The Citizens National Company, which is under the same management as the Citizens National Bank and the Citizens Trust and Savings Bank, offers to its clients bonds selected with the same care that is used in investing the Banks own funds.

Well-planned diversification of holdings safeguards your principal. On request we shall be pleased to recommend a selected list of sound bonds.

The CITIZENS-NATIONAL-COMPANY
OWNED BY THE STOCKHOLDERS OF THE
CITIZENS NATIONAL BANK—CITIZENS TRUST & SAVINGS BANK
GOVERNMENT MUNICIPAL AND CORPORATION BONDS
208 CITIZENS NATIONAL BANK BLDG. LOS ANGELES.
Phone TRinity 2291
PASADENA OFFICE 26 NO. MARENGO Phone TERRACE 9634

6% Guaranteed
with These 7 Investment Advantages

Certificates of the Investment Building & Loan Association Are:

1. Exempt from state, county and municipal taxes in California.
2. Legal for investment by national and commercial banks, trust, insurance and title companies.
3. Secured by: First liens on good houses in Southern California owned by substantial individuals; conservative appraisals under state regulations.
4. Guaranteed, principal and interest, by entire assets of the Association, including: loans and mortgages — guarantee capital stock representing the investment of the organizers—permanent reserve fund fixed by law to guarantee each certificate.
5. Redeemable always at par value, the price paid, plus accrued interest — free from market price fluctuations.
6. 6% yield quarterly by check or semi-annually by coupon.
7. Sponsored by the Los Angeles Investment Co., the largest home building organization in Southern California with net worth over $10,000,000—whose management is skilled in all phases of realty valuations and conditions thru years of specialized experience.

Certificates Available at Our Office or Delivered to You

Without bothering you with personal solicitation we will gladly mail you complete details. Just phone WEstmore 0251, call or write.

INVESTMENT BUILDING & LOAN ASSOCIATION
1031 SOUTH BROADWAY, LOS ANGELES
Telephone WEstmore 0251
Affiliated with the Los Angeles Investment Company
Net worth over $11,000,000

A First Mortgage Guaranteed 6½% Utility Bond With Stock Purchase Warrants

WE offer, subject to prior sale, at a price to yield over 6.60%, the First Mortgage 6½% Sinking Fund Gold Bonds, Series A, of Southern Gas Utilities, Inc., guaranteed as to principal and interest by the Southern Gas Company, and carrying detachable warrants for the purchase of Common Stock on extremely attractive terms.

California Personal Property Tax refundable up to 4 mills.

A very exceptional opportunity.

Send for descriptive circular by telephoning TRinity 4881 or by mailing your name and address on the margin of this advertisement.

A. E. FITKIN & CO.
209 VAN NUYS BLDG TRinity 4881
LOS ANGELES
NEW YORK CHICAGO PHILADELPHIA

OFFERING A COMPLETE BROKERAGE SERVICE

Unsurpassed facilities in the execution of orders in any listed security.

Dunk-Harbison Co.
802 Hans Building
210 West 7th Street
MEMBERS L. A. STOCK EXCHANGE
Phone TR. 3321
Marginal Accounts Carried

Need Cash?

We advance at moderate rates of interest up to 75% of the market value on any active security. We have thousands of satisfied loan customers. Call at our office for quick service.

No Fees. No Red Tape

J. A. MacDOUGALL
STOCKS—BONDS—LOANS
704 South Spring Street
LOS ANGELES, CALIFORNIA

TAX EXEMPT SECURITIES

YIELDING ATTRACTIVE RATES

District Bond Company

SUITE 901 TITLE INSURANCE BLDG.

TELEPHONE METROPOLITAN 0024

THE FUTURE OF THE RAIL

Discussed in this Week's MARKET LETTER

Copy on Request.

Manual of Western Securities free for the asking.

Tocle-Tietzen & Co.

Member Los Angeles Stock Exchange

Wire Connections to All Principal Markets

300 San Nuys Bldg.

LOS ANGELES Phone TR. 8111

We Offer

50 National City Bank
5 Peoples National Bank
50 Central Investment
100 Gladding McBean
25 Great Republic Life
50 Los Angeles Biltmore
1 Pacific Southwest Realty, Preferred

R. C. WILLIAMS, JR. & COMPANY

BANK STOCKS INSURANCE STOCKS

505 CITIZENS NATIONAL BANK BUILDING

TELEPHONE MUTUAL 6151

Widow-Money

MONEY from Life Insurance ...doubly precious...doubly needed.

Stay clear of glittering get-rich-quick schemes. Seek only sound, conservative investment.

Our Bond Department invests much of the Union Bank's funds in carefully analyzed bonds. What we buy for ourselves, we can conscientiously recommend to you.

We are glad to help you whether you purchase bonds here or elsewhere.

The Union Bank & Trust Co. has no branches.

UNION BANK & TRUST CO. OF LOS ANGELES

SAVINGS COMMERCIAL TRUST

EIGHTH & HILL STREETS. LOS ANGELES

CAPITAL and SURPLUS $3,800,000

"The Bank of Personal Service"

CITY OF GLENDALE

7%

Street Improvement Bonds

Free From Federal Income Tax
Tax Exempt in California

These bonds are a lien against residential and income properties and cover the cost of installation of a sanitary sewer system. The ratio of security is in excess of 20 to 1.

PRICE UPON APPLICATION

Angelus Securities Corporation

Bonds Mortgages

205-208 National City Bank Bldg.

Los Angeles TRinity 3281

NEW YORK BOND PRICES

NEW YORK, Sept. 26. (AP)—Irregular price movements characterized the bond market today with volume of trading somewhat larger than the average of recent sessions. Brisk buying of high grade railway issues featured the earlier hours, but realizing late in the day pared away most of the gains and several bonds, which had touched new peaks for the year, closed fractionally under Saturday's final figures.

The proposed $30,000,000 loan to Prussia attracted considerable interest when dispatches from Washington hinted that the government did not look with favor upon the issue for various reasons of policy. No official disapproval, however, was forthcoming and negotiations for the completion of the flotation in this and other markets were continued. The date of offering has not yet been set.

Five per cent liens were in favor with buyers in the railway group during the morning. Among those which attained new tops, but later reacted, were 5 per cent issues of such companies as Union Pacific, Wabash, Texas & Pacific, Frisco and Georgia Central.

Several other prominent railroad bonds duplicated their previous peaks.

Renewed activity was displayed by several industrials such as American Writing Paper 6's, International Paper 6's and Lorillard 5's, all of which scored good gains. Anglo-Chilean Nitrate 7's, however, lost 2 points.

International Telephone 4½'s were in unusually heavy demand, selling as high as 85 1-8 for the first time this year, and other utility mortgages displayed moderate activity at firm prices.

Aside from Polish 8's, which duplicated their previous peak, but later developed heaviness, the foreign group was featureless and dull, prices showing a mixed trend.

Easing tendencies were present in the government group although there was brisk demand for Treasury 3 3-8's around 101 9-16. Second Liberty 4 1-4's sold below 100½ for the first time in more than a week.

The quotations represent sales of bonds (in thousands of dollars) and the high, low and closing prices in the order given. To expedite transmission, the close is omitted when the same as the low, and both low and close when same as the high.

DOMESTIC

(Sales in $1000)

		High.	Low.	Close.
Adams Express col. tr. 4s	11	95¼	95	
Ajax Rubber gold 8s	4	107¾	107¾	
Am. Agr. Chem. 7s	7	108½	108½	108¾
Am. Chain s.f. deb. 6s	4	104½		
Am. Smelting 5s	7	108½		
Do. 5s	7	102½	102½	
Am. Sugar Ref. 6s	10	104¾	104¾	104¾
Am. Tel. & Tel. 5½s	11	108½	108½	
Do. col. 5s '46	3	105½	105	105½
Do. s.f. 5s '60	5	105¼	105	105¼
Do. col. 4s	47	99½		
Am. W. W. & Elec. 6s	2	104¾		
Do 5s	2	106¾	106¾	
Am. Writ. Paper 6s '47	37	81½	81½	82½
Amoskeag Cap. 7s '38	15	109½	109	109½
Do. 6s '43	27	104¾	104¾	104¾
Anglo C. Nt. 7s '45	4	107¼	107	
Ang. Chil. Nit. Corp. 7s	10	92¾	90¾	
Arm. & Co. Del. 5½s	19	99	99¼	99¼
Do. real est. 4½s	7	99½	99½	99½
Associated Oil rct. 6s	3	102¾		
A.T.&S.F. gen. 4s	9	97¼	96¾	
Do. cv. 4½s '48	3	97½		
Do. cvt. 4s '55	1	91¾	91½	
Do. 4s Dis. ctf.	1	100		
A. C. Line unl. 4½s	27	100¾		
Do. L.&N. col. tr. 4s	12	93½	93	
Atl. Gulf & W.I. 5s	4	107¾		
Atl. Refin. deb. 5s	9	102	101½	
Balt. & Ohio 6s	29	103	102¾	
Do. rfg. 6s '35	3	112	111¾	112
Do. rfg. 5s	20	104¾	104½	104¾
Do. 5s, D. 2000	2	104½		
Do. cvt. 6½s	7	104¾		
Do. gold 4s	13	96¾	96½	96¾
Do. 4s, T.&C. div.	9	87½	87¾	
Barnsdall 6s, ex-war	7	91	90½	90¾
Bell Tel. (Atl.) 5s. B	4	105¾	105½	
Do. 5s, C. '60	3	107¾		
Beth. Steel 1st & A.	23	104¾	104¾	105
Do. con. 5½s	18	102	101¾	102
Do. 5s, D.	5	101	100½	100¾
Bet. Con. Mills 6½s	1	104		
Bkyn. & 7th Ave. con. 5s	2	72¾	72	
Bing. & N. deb. 6½s	16	83½	83½	83½
Bklyn. City R.R. 1st 5s	6	92	91½	92
Bklyn. Ed. gen. 5s. B	1	103½		
Do. gen. 5½s. A	7	105½	105¼	105½
Bklyn.-Manh. Trans. 4s	102	90½	90	90
Bklyn. Un. Gas 1st 5s	1	107		
Buf. R.&P. gen. 4½s	11	97¾	97¾	97¾
Cal. Pet. 5½s. '38	1	98	98¼	98
Do. 5s	9	94¾	94	94¾
Canadian Sugar 7s	1	100		
Can. Nati. Ry. 4½s. '30	1	100¾		
Do. 4½s. '54	2	97½		
Can. Nor. s.f. 7s	1	114½		
Do. 6½s	11	99¾	99½	
Can. Pac. 4½s	1	95		
Do. deb. 4s	16	86½	86½	86½
Central of Georgia 5s	2	102¾		
Central Pacific 5s	15	104½	104	104½
Do. 1st gtd. 4s	1	93¼		
Do. gtd. 5½s	1	99		
C.R.R.&B. Co. of Ga. 5s	1	109½		
Ches. Corp. 5s. '47	40	96½	96½	
Ches. & Ohio con. 5s	4	107¾		
Do. cvt. 4½s. '30	37	101¾	101¾	
Chicago & Alton 3s	3	73¼	73	73¼
Do. 3s stf.	1	72½		
C.B.&Q. 4½s. '77	12	101½	101	101½
Do. gen. 4s	1	96		
Chic. & E. Ill. 5s. '51	17	93	92¾	93
Chic. Gt. Western 4s	38	73¾	73½	
Chic. I.&L. gen. 6s. '66	28	107¾	105¾	
Do. 1st 5s. '66	20	102¾		
C.M.&St.P. 5s	4	104½	104	104½
Do. cvt. 5s. B	13	87¼		
Do. cvt. 5s ctf.	17	86¾		
Do. gen. 4½s	1	87½		
Do. cvt. 4½s ctf.	1	87½		
Do. rfg. 4½s	10	87½		
Do. rfg. 4½s ctf.	1	87½		
Do. 4s, '25, ctfs.	17	86¾	86½	86¾
Chic. & N.W. 7s	3	107¾		
Do. 6½s	1	112¾		
Do. rfg. 5s	6	109½	109½	
Do. 4½s. 2037, stp.	17	101½	101¼	101½
Do. 3½s	1	89		
Chicago Railway 5s	2	82½	82	82½
C.R.I.&P. gen. 4s	1	94¾	94½	94¾
Do. rfg. 4s	19	94¾	94½	94¾
C.T.H.&S.E. 5s	10	99¾	99½	99¾
Do. imp. 5s	1	95		
Chic. Un. Sta. 5s. B	1	104½		
Do. 4½s. A	1	100¾		
Ch. & W. Ind. 5½s. '52	15	105½	105	
Chile Cop. 5s. '47. stfs.	14	95	94¾	95
Cities Ser. Power 6s. A	9	103½	103¼	
C.C.C.&St.L. rfg. 5s. A	1	97¾		97¾
Clev. & Mar. 4½s	1	96		
Cleveland Un. Term. 5s	10	105½		
Colo. F.&I. gen. 5s	3	106½		
Colo. & So. rfg. 4½s	1	89		
Do. rfg. 1st 4s	1	104¾		
Commercial Credit 6s	1	98		
Cons. Cigar s.f. 6s. '36	17	101½		
Cons. Coal of Md. 5s	9	84½		85
Cons. Gas N.Y. 5½s. '45	77	106½	106½	106¾
Cons. Gas Chicago 5s	2	101½	101	
Consumers' Power 5s	1	104¾		
Container Corp. 6s. '46	3	98½	98	98½
Crown Cork Seal 6s	1	102		
Crown Will. 6s. '51	4	105½	105½	105¾
Cuba Cane Sugar deb. 8s	7	98¾	98	
Do. cvt. deb. 7s	13	98¾		
Cuba R.R. rfg. 7½s. A	1	109		
Do. 5s	3	87½	86¾	87¾
Cuba-Am. Sugar col. 8s	1	97½		
Cuba-Am. Sugar cvt. 6s	1	102		
Cuba Dom. Sugar 7½s	2	101½	100¾	101½
Cumberland T.&T. 5s	1	102½		
Davison Chemical 6½s	14	107	106¾	106¾
Do. cvt. 5s	14	136	135	
D.L.&W. imp. 5s	1	99¼		
Do. con. 4½s	24	94		
Do. West. con. 5s	48	85	84¾	
D. G. Dary Corp. 7s	1	85	85	
Det. Ed. 1st&rf. 5s. B	1	105¾		
Do. rfg. 5s. '40	1	105¾		
Do. 5s. '49	1	105¾	105¾	
Detroit Rubber gen. 8s	25	87¾	87	87½
Dodd Jacob Pkr. 6s	1	57¾		
Dom. I.&S. Ltd. 5s	7	71	71	
Duluth S.S. & At. 5s	1	85		
East. Cuba Sugar 7½s	1	105½		
Ed. El. Bklyn. con. 4s	1	97	97	
Elkhorn Coal 7s wsw	1	97		
Erie 1st con. cvt. 7s	1	107½	107	107
Do. rfg. & imp. 5s. '67	157	95¾	95½	95¾
Do. cvt. 4s. D	105	121		
Erie & Jer. 1st s.f. 6s	7	114½		
Fed. Lt. Co. 6s. '54	1	102¼	102	
Fisk Rubber 8s	1	97		
Fla. E. Coast 5s	73	95½	95½	
Foods, Inc. & Gt. 6½s	3	93¾		
Gen. Asph. 6s. '39	1	100¼		
Gen. Motors Accept. 6s. '27	25	100½		
Gen. Refractories 6s	2	105		
Gr. Cor. & Northern 5s	1	100		
Goodrich (B. F.) 6½s	15	107¾		
Goodyear T.&R. 5s. '41	1	120¾	120¾	120¾
Do. 5s. '57	167	107¾	107¾	107¾
Gotham Silk Hos. 6s	1	102¾		
Gould Coupler 6s. '40	2	79		
Gr. Tr. Ry. Can. 6s	3	107¾	107¾	107¾
Great Falls Power 5s	1	104		
Gt. Northern Ry. 7s. A	23	114¾	114¾	
Do. 5½s. B	4	111¾	111¾	
Do. gen. 5s	1	106¾	106¾	
Do. gen. 4½s. '76	1	98¾	98¾	
Do. rfg. 4½s ctf.	1	100¾		
Havana Electric 5½s	1	86		
Hershey Choc. 5½s	1	101¾	101¾	102¼
Hoe (R. & Co. 6½s	1	99½	99½	
Hudson Coal 5s. A. '62	45	97¾	97¾	97¾
Hud. & Man. rfg 5s. A.	41	101	100½	100½
Do. adj. inc. 5s	17	92¾	92½	
Humble Oil & Ref. 5s. '37	13	100¾	100½	100¾
Illinois Bell Tel. 5s	2	107¾		
Illinois Central 5s	1	108		
Do. 4½s	25	101¼	101	101¼
I.C.&C.R.L.&M.O. r. 5s. A	1	103		
Do. 4½s. C. '63	35	99½	99¼	99½
Ind. Un. Ry. gen. 5s. A	1	99		
Inland Steel 5½s. A.	1	104¾		
Interb. R. Transit 7s	22	99¾	99¾	
Do. 5s	11	80¾	80¾	
Do. rfg. 5s	28	77	77	
Do. rfg. 5s. stp.	25	77¼		
Int. Agric. 5s stp.	1	75		
Int. Gt. Nor. adj. 6s	14	97	97	
Do. 1st 5s	3	108¼	108	
Do. 5s. B	11	105	104¾	
Intl. T.&T. 4½s. '52	530	96¾	96¼	96½
Int. Merc. Mar. 1.t. 6s	4	102¾	102¾	102¾
Int. Paper rfg. 5s. A	4	104¾	104¾	104¾
Do. cvt. 5s. '47	370	103¾	103¼	104
Do. cvt. 5s. A	2	100		
Int. Rys. Cent. Am. 5s	1	81	80½	81
Iowa Central rfg. 4s	2	81		
Jamestown F.&C. 4s	10	90		
K. C. Ft. S. & Mem. 6s	1	111¼		
Do. 4s	1	94¾		
K. C. Power & Lt. 5s	1	103¾		
K. C. Southern 5s	26	101½	101¼	101½
Do. 1st 3s	7	76½		
K. C. Term. 1st 4s	1	100¾		
Kansas Gas & Elec. 6s	6	100½		
Kayser (J.) 6½s. '47	83	103½	103¼	103¾
Kelly (E. J.) 6s. A	1	100		
Kelly-Springfield Tire 8s	10	107¾	106¾	
Kentucky Central 4s	1	90		
Keystone Tel. 5s	1	94¾		
Kings Co. Elev. 4s	1	94½		
Do. 4s stpd.	1	94¾		
Kinn. A. Co. cvt. 7½s	2	104½		
Kresge Found. 6s	1	104½		
Intl. Power cvt. 6s '41 .A.	30	104¾	104¾	105¼
Lac. Gas of St. L. 5½s	2	105	105	
L.S. & M.S. deb. 4s. '29	10	90		
Do. gtd. 4s. reg.	10	90½		
Lehigh Val. Coal 5s. '33	2	101½		
Lek. Val. Pa. con. 4s	2	91½		
Leow's, Inc. cv. w.w. '31	7	104	103½	104
Do. 5s ex-war	12	99½	99½	99½
Lorillard Co. 5s	20	100	97½	100
Louis. & Ark. 5s	1	97		
Louis. & N. gold 5s. '37	1	99½		
Do. 1st rfg. 4½s	3	97¾	104	104½
Do. unified 4s	1	87¾		
Do. M. H. 4s	1	90¾		
Louis. Gas & El. 5s	1	100		
McCrory St. 5½s stk. '41	21	100½	99½	99½
Manati Sugar 7½s. '42	7	107	106½	107
Manhat Ry. con. 4s	1	91¾	91¾	
Market St. Ry. 7s	10	99¾	99¼	
Met. Ed. 5s	1	105¾		
Mich. Cent. deb. 4s. '29	1	91¾		
Midvale Steel cvt. 5s	13	100	99¾	99¾
Mil.E.R.&L. 1st 5s. B '61	1	101½		
Do. 1st 5s D '51	4	102½	102¼	
Mil. L. S. & W. ref. 5s	4	100¾		
M.&St.L. 1st rfg. 4s	1	97¾		
M.K.&T. Marie 6½s	32	91¾	91¾	91¾
Do. 5½s	32	91¾	91½	
Do. gtd. 5s	1	91¾		
Do. 1st sec. 4s	11	89¾	89¾	89¾
M.K.&T. now pd. 5s. A.	1	89¾		
Do. adj. 5s. A	17	100¾	100¾	100¾
Do. 1st 4s	1	90		
Do. 2d 4s	1	80½		
Do. pd. 5s	1	90		
Mo. Pac. 5s F '77	280	100¾	100	100¾
Do. gen. 4s	34	77¾	77¾	
Mob. & Ohio 4½s. W.I.	85	97½	97½	97¾
Montana Power 5s. A	1	105		
Morris & Co. 1st 4½s	21	96	95¾	96
Murray Body 6½s	5	94½		
Nassau El. con. 4s stpd.	1	72	72	72
Nat. Dairy Prod. 5s	10	103½	103	103½
Nat. Ry. Mex. 4½s. '57 nod.	5	17¾		
Do. 4s. '77 nod.	1	17¾		
National Tube 5s	1	105		
N. Eng. T.&T. gen. 5½s. B.	1	108		
N.O. P.S. 5s ctf. '52. A.	14	97½	97½	97¾
Do. 5s. '55. B.	25	97¾	97¼	97¾
New Orl. Term. 4s	1	89		
N. O. Tex. & M. 5s. B.	10	100¾	100¾	100¾
Do. 5s. C.	11	105		
N.Y.C. & H.R. deb. 6s	1	107¾		
Do. rfg. imp. 5s	10	100¾	100½	
Do. rfg. & imp. 4½s	4	102¾	102¾	102¾
Do. deb. 5s. '54	12	98½	98	
Do. con. 4s	1	84¾		
N.Y.C.L.&W. col. tr. 5½s	6	83½	73½	83½
N. Y. Chic. & St. L. 6s	1	103¾		
Do. 5½s. B	1	107¾		
Do. deb. 6s	6	99	99½	99
N. Y. Dock Co. 4s	1	67¾		
N. Y. Edison 5s. '44	1	104¾		
N.Y.G.E.L.H.&P. cvt. 5s	1	100½		
Do. 5s. F. '54	1	101¾		
N.Y.N.H.&H. cvt. 6s. '48	10	111¾	111¾	111¾
Do. cvt. 5s. '40	1	104¾		
Do. deb. 5s. '56	1	74		
N. Y. O. & W. gen. 4s	4	79	79½	
N. Y. Ry. inc. 5s. '65	5	17¾	17¼	
Do. 5s. '65	1	77¾		
N.Y.&R.Sus 1st rfg. 5s. A	1	105		
N. Y. State Rys. 4½s	2	84½		
N. Y. Steam 5s	1	97½		
N. Y. T. & W. rfg. 5s	1	91½		
N. Y. Tel. rfg. 5s. '41	12	109¾		
Do. gen. 4½s	1	105½	105½	
N. Y. Trap Rock 6s. '48	15	104¾	104½	
N. Y. W. & Boston 4½s	4	84½	84¼	
N.L.&B. Pow. 5s. '55. A.	1	103½		
Norfolk & South 5s	4	94½	94½	
Nort. & West. div. 4s	5	94¾	94¾	
Nor. Am. Cem. 6½s. '49	1	98		
Nor. Am. Ed. 5s. '57	55	100½	100¾	
N. Ohio T.&L. 6s. A	1	99½		
Nor. Pac. 5s. B	1	103¾	103¾	
Do. rfg. & imp. 5s. D	1	100¾		
Do. pr. lien 4s	3	93½		
Do. gen. 3s	1	69½	69½	69½
Nor. States Power 5s. A	6	103¾	103	103¾
Ohio Pub. Ser. 7s	1	115½		
Ohio River Edison 6s	1	101½		
Ont. Pow. & N. Falls 5s	1	101½		
Ore. Sh. Line rfg. 4s	14	94½		
Otis Steel 6s.	1	99¾	85½	98
Pac. Gas & Elec. 5s	1	107½		
Pac. P.&L. 1st rfg. 5s	2	101¾		
Pac. T.&T. 5s. '37	1	98¾		
Do. rfg. 5s. '52	5	104½		
Pan-Am. P. & Tr. 7s	1	107½		
Do. 6s	1	104½		
Do. 5s	5	94½		
Paramount Buny. 5½s	9	101	100¾	
Park Lex. 6½s. '35	1	100½		
Penn. Pixle 6s. A '41	8	99½	99	
Phila Ex. Inc. 7s. '57 wr.	1	116	116	
Penn. R.R. 7s. '30	19	108¾	108½	108¾
Do. gold 6½s	11	113¾	113¾	
Do. con. 5s. '60	4	112	111½	112
Do. con. 4½s	27	104¾	104½	104¾
Do. con. 4½s	11	103		
Do. con. 4½s	1	102¾		
Peo. G.L.&C. 1t. 5½s. '54	55	104½	104½	104½
Pere Marq. rfg. 5s	4	107¾	107¾	107¾
Phila. Co. rfg. 6s	2	103½	103¼	
Do. 5½s	2	103½		
Phila. Rapid. C.&T. 5s	3	100½		

MARKET AVERAGES

NEW YORK, Sept. 26. (Exclusive)—Today's stock range, as compiled by the New York Times:

	High.	Low.	Close.	Net Change.
25 railroads	119.73	117.56	118.67	— .61
25 industrials	244.18	239.85	239.94	—3.75
50 stocks	181.81	178.67	179.15	—1.94

BONDS

	Day.	Month.	Year.
40 issues	91.87	— .02	+ .05	+4.37

Yearly range fifty stocks:

1927	183.83 Sept.	158.82 Jan.
1926	142.31 Dec.	100.53 Mar.
1925	136.21 Dec.	81.16 Mar.
1924	107.29 Dec.	82.26 Apr.
1923	92.57 Mar.	77.13 Oct.
1922	93.56 Oct.	86.21 Jan.
1921	78.13 May	56.35 June
1920	84.87 Apr.	62.79 Dec.
1919	99.56 Nov.	69.74 Jan.
1917	85.45 Jan.	67.47 Dec
1916	88.16 Nov.	84.12 Jan.
1915	94.18 Oct.	59.95 Feb.
1914	73.37 Jan.	54.47 Dec.

*—High for year.

NEW YORK, Sept. 26. (AP)—Today's market averages as compiled by the Associated Press:

STOCKS

	20 industrials.	20 rails.
Monday	145.33	145.91
Saturday	147.65	148.31
Week ago	147.19	146.08
Year ago	144.04	126.72
High, 1927	148.08	148.56
Low, 1927	141.23	125.58

Total stock sales, 1,534,600 shares.

BONDS

	Monday	Saturday
Ten first-grade rails	98.31	98.52
Ten secondary rails	98.21	98.18
Ten public utilities	98.98	98.86
Ten industrials	101.86	101.67
Combined average	99.39	99.38
Combined month ago	98.12	
Combined year ago	91.95	

Total bond sales, par value, $10,212,000.

Pierce-Arrow 8s	40	99½	99	
P.C.C.&St.L. gen. 5s. A.	3	111½		
Do. 5s B '75	1	111½		
Port. El. Power 6s. '47	20	101¾	101½	101¾
Portland Ry. 5s. '30	1	97		
P. Ry. Lt. & P. 7½s. A.	2	107¾	107½	
Prod. Ry. '42	1	95½		
Pressed Steel Car 5s	10	97½	97½	97½
Pub. Ser. E.&G. 5½s. '39	3	106½	106	106½
Do. 5½s. '54	1	106¾		
Pub. Ser. N. J. 6s. '44.	221	109¾	109¾	
Do. 5½s. '54	4	108¾		
Puerto Cabs. Sugar 7s	1	104½		
Reading gen. 4½s	3	101¾		
Rem. Arms s.f. 6s. A	13	97		
Rio Gr. West 1st 4s	1	87	86½	87
Do. col. tr. 4½s. '49	1	87		
Rob. & M. Co. s.f. 7s	3	101¾		
Roch. G. & E. 7½s. '46	11	111¾	111¾	
R. I. Ark. & La. 4½s	38	97¾	96	
St. L. & S. F. 1st 4s	1	91		
St.L.I.M.&S. gen. 5s	7	99½		
Do. rfg. 4s	7	89½		
St. L. & S. F. adj. 6s	1	100¾		
St. L. & S. F. adj. 6s. A	41	99¼		
Do. inc. 6s	41	99¼		
Do. 5½s. D	3	103	103½	
Do. 5½s. E	17	103¾	103½	
Do. pr. lien 4s. A	7	97½		
Do. pr. lien 4s. B	7	97½	97	
St. L. S.W. Term. 5s	2	100		
S. A. & A. Pass. 1st 4s	2	92¼		
Schulte Ck. Ins. 6½s stf.	1	100		
Do. 6½s	3	103½	103	103½
Seaboard A. L. com. 6s	53	98	97¾	97¾
Do. adj. 5s	17	90½	85½	
Do. adj. 6s	73	92¾	92¾	93
Sou. All Fla. Ry. 6s. A	14	96¾	96¾	96¾
Do. B	7	97		
Shell Un. Oil 5s. '47	1	100½	100½	
Sierra & S. F. Power 5s	1	100	99	
Silesian Am. cer. 7s	2	100	99	
Simms Pet. 6s. '29	1	100		
Sinclair C. Oil gd. 7½	11	100	99¾	100
Do. 6½s	1	100	99	
Do. par. 6s. '39	1	100		
Do. Pipe Lines 5s	15	107		
So. Bell T.&T. 5s	2	104		
So. Cal. Power	1	103¾		
So. Pac. cvt. 4s. '29	20	99¾		
Do. rfg. 4s. '55	4	96¾	96¾	96¾
Do. cvt. 5½s. '49	4	104		
South. Ry. gen. 6½s	10	124½		
Do. con. 5s	1	100		
Do. con. 4s	17	89¾	89½	89¾
S. W. Bell Tel. 5s	1	104¾		
Spokane Int. Ry. 5s	2	97		
St. Oil N. J. Deb. 5s	36	103¾	103½	103¾
Do. N. Y. 4½s. '51	45	96	95¾	96
Stevens Hotel 6s	1	100		
Texas. Pr. Gu. 5½s. A.	1	104¾		
Tex. & Pac. 5s. B '77	23	101½		101¾
Third Ave. 5s. adj.	1	61¾	61½	61½
Third Ave. adj. 5s	1	61¾		
Do. rfg. 4s	4	69¾		
Toledo Edison 1st 7s	4	106¾	106¼	
23rd-St. Ry. 5s	4	90		
Ulster & Del. con. 5s	1	65		
Un. El. Co. 1st 5s. C.	4	98½	98	98½
Un. Pac. 5s	7	101¾	101¾	101¾
Do. 1st 4s	5	97¾	97¾	97¾
Do. 4s	1	97¾		
Do. 4½s	11	97¾	97¾	97¾
U. S. Rubber 7½s. '30	13	104½	104½	
Do. 5s	13	99¾	94¾	95¼
U. S. Steel s.f. 5s	1	104¾		
Universal P. & R. 6s	3	98½		
Utah L. & Trac. 5s	11	96¾	96¾	96¾
Utah Power & Lt. 5s	1	100¾		
Utica Gas & El. 5s	3	101½		
Vanadium 7s. '41	1	100		
Vertientes Sugar 7s	4	100	100	100½
Va. Ry. & Power 5s	1	101½		
Va. & W. Pow. con. 5s	1	100¾		
Virginian Ry. 5s	4	101¾	101¾	101¾
Wabash R.R. 1st 5s	3	104½		
Do. B '75	15	102¾	102	102¾
Walworth Co. 6s	8	99½	98	
Warner Sugar 7s. '41	2	107¾		
Wash. Pwr. Power 5s. A.	1	100¾		
Do. 5s E '52	2	103¾		
Do. 5s. F	1	103¾		
W. Va. Cl. & Co. 6s. '39	1	103½	103½	103½
Western Elec. 5s	13	103½	103½	103½
W. Ky. Coal 5s. '44	3	101		
West. Maryland 4s	1	69¾		
W. N. Y. & Pa. gen. 4s	1	80		
West. Pac. 1st 5s	1	104¾		
Westinghouse Union 4½s	4	112		
Do. 5s. '51	16	104	103¾	104
Do. mod extend 5s	1	104		
Westinghouse El. Mfg. 5s	87	104	103¾	103¾
Wheel Steel 5½s	1	101		
Wilys-Overland 7½s	9	102		
Wilson & Co. 1st 6s	1	101¾	101½	
Winsh. Arms eth. 7½s	3	100

Insured First Mortgage Certificates

Security: Diversified improved real estate having an aggregate sound appraisal value of more than double the entire issue of Certificates.

Guarantee: Both principal and interest guaranteed by an institution with resources of $55,000,000.00.

State Approval: Legal investment for National, State and Savings Banks, Insurance Companies and Trusts.

Tax Exemption: Free from ALL California taxes.

Maturities: Two to five years with reinvestment privilege.

Denominations: $100 and multiples thereof.

Yield: Six per cent.

This important combination of advantages is obtainable in the Insured First Mortgage Certificates of the Mortgage Guarantee Company, as described in a booklet which may be had upon request.

Mortgage Guarantee Company
616 South Spring St., Los Angeles
Telephone . . . Trinity 0831

Surplus, Undivided Profit $6,750,000. Resources $55,000,000

issued

ngton Avenue ding

York City

king Fund Gold Bonds

st Coupons Payable: Mar. 1 and Sept. 1

t the offices of S. W. Straus & Co., Incorporated, and by Lawyers Title and Guaranty Company. 02½ and interest to 101 and interest according ticut, Pennsylvania and Vermont 4 mills taxes; New Hampshire State tax not in excess of 3% refunded on proper application.

President of the Borrowing Corporation:

dings, 52 stories in height, now being eet and Lexington Avenue, New York and the Hotel Commodore, and long 25 feet on 42nd Street, the entire block 75 feet on 41st Street. The building will e on the second floor, and offices above, and direct connection with the 42nd will be the third tallest in New York 00,000 square feet and 21 high-speed ranteed.

been appraised as follows:

	Total Value Completed Property
e.	$11,200,000
ay	12,382,750

by Cushman & Wakefield, Inc. at ings at $1,145,000. This is more than and nearly $570,000 more than interest

Combined Operating Corporation, con- Chanin, able and experienced operators ntial and theatre properties. We have Chanin.

mmencing September 1, 1932, $2,953,r nce to be paid September 1, 1945 of

rest to net 6¼%

recommend it as a sound investment for ries for

-I

S & CO.

INCORPORATED NEW YORK 1916

: LOS ANGELES

23

206 Pacific Southwest Bank Bldg. Pasadena

believe them to be correct.

In Every Man's Business—

there comes a time when he finds a need for outside help or counsel of some kind. No man can master all problems equally well.

The reason for the existence of this Service is to supply the business man with all the information and advice he needs in his investments and security dealings.

We have been doing it successfully for twenty years, which speaks well for our ability to give helpful advice. There seems no reason why we cannot do likewise for you.

MOODY'S INVESTORS SERVICE
35 Nassau Street New York
Pacific Mutual Building
Los Angeles

Why Guess?

To guess at property values, capital and operating charges is to prejudice the veracity of balance sheets and earning statements. An American Appraisal will enable you to substitute demonstrable accuracy for guesses. Nothing less careful or thorough can.

THE AMERICAN APPRAISAL COMPANY
817 I. N. Van Nuys Bldg.
Los Angeles

Investors Trust Shares
The Chase National Bank of New York, Trustee
Bid 118¾ Asked $15 ⅝
H. O. PEIRCE & COMPANY
761 I. N. Van Nuys Bldg. Phone Trinity 3334

Wheat Futures Drop; Corn Up Shade at Close

CHICAGO, Sept. 26. (Exclusive)—The wheat market showed a heavy undertone from the start despite unfavorable weather in the Canadian Northwest, and with Winnipeg in the lead, a decline was easily attained. The finish was about the bottom, with net losses of 1¾@5½c. September finished at 1.37⅞ and December 1.39⅝@1.39¾. Corn was up as much as 1½c in the opening on rain and snow over the West and Northwest and forecast for colder, but lost the greater part of the bulge and gained ¼@⅝c. September was 97⅞ and December 1.00¼@1.00⅝ at the last. Oats were ⅝c higher to 1½c lower and rye ⅛@1¼c lower.

Aside from the rain and snow in the Canadian Northwest, there was little in the general run of the news to induce traders to take the buying side. Last week's upturn weakened the technical position and it took but little hedging pressure and northwestern selling to start the market downward, with buying against bids a factor in checking the break. Winnipeg was 3¾@3⅝c lower for the day, with the forecast for generally fair and warmer. Minneapolis was off 1⅜@1¼c. Liverpool, while reporting a slightly better cash demand and less pressure of American winters, was ⅛d higher to ¼d lower at the last.

An increase of 3,227,000 bushels in the domestic visible supply, which brought the total up to 72,320,000 bushels, compared with 74,173,000 bushels in 1926, the first time this year that the total has exceeded last year's, led to considerable local selling at times. Movement of spring wheat in the Northwest is heavy and is expected to remain so for some time to come, while the foreign demand is slow. Sales in all positions at the seaboard were finally estimated at 350,000 to 400,000 bushels.

A rush of general buying was in evidence in corn at the start, with December touching 1.02, but offerings increased materially on the bulge and a break of 3c from the top prices followed. Weather conditions in the West and Northwest were unfavorable for the new crop, and the forecast was for rain and much colder in the Central West. Traders, however, showed a disposition to await overnight developments before taking a definite stand on the buying side. Liquidation was apparent in the September during the day, with deliveries of 419,000 bushels on future contracts. Visible supply increased 1,020,000 bushels for the week and is 25,732,000 bushels, against 17,380,000 bushels last year.

September oats acted tight, due to scattered buying and a lack of offerings, but the deferred deliveries eased sharply after being higher early. The Northwest was on the selling side.

Rye showed a heavy undertone, with hedging pressure from the Northwest a factor, but the September continued to act tight and closed 1¾c over the December. No export demand was reported at the seaboard.

Selling of October and buying of January last by longs weakened the former and it closed 7¼c lower, while January was strengthened and gained 2¼c. Trading in all was light.

Bellies were 12½c lower to unchanged, with a fair trade, while ribs were neglected and 5c lower. Cash trade in lard and meats was good, especially in the meats.

RANGE OF PRICES

Wheat—	Open.	High.	Low.	Close.
September	1.37⅞	1.38⅛	1.37⅛	1.37⅛
December	1.39⅝	1.39⅝	1.38⅛	1.38⅝
March	1.35	1.35¾	1.33⅝	1.33⅝
May	1.37	1.37	1.35¾	1.35¾
Corn—				
September	.99	.99	.97⅝	.97⅝
December	1.01⅝	1.02	1.00	1.00⅛
March	1.03⅝	1.04	1.02⅝	1.02⅝
May	1.04⅛	1.04⅝	1.03⅛	1.03⅛
Oats—				
September	.47⅛	.47⅝	.47	.47⅛
December	.49	.49⅝	.48⅝	.48⅝
March	.51⅛	.51⅝	.50¾	.50⅝
May	.52	.53⅛	.51⅝	.51⅝

WINNIPEG WHEAT

October	1.35½	1.35½	1.32⅝	1.33
December	1.31½	1.31⅝	1.30⅛	1.30¼

CASH GRAINS

Wheat: No. 4 red, 1.23⅝@1.29¼; No. 1 hard winter, 1.30¾@1.31¼; No. 2 hard winter, 1.31⅛; No. 3 hard winter, 1.29¼@1.30; No. 1 northern spring, 1.31.

Corn: No. 2 mixed, 99; No. 6 mixed, 96¼@91, No. 3 yellow, 1.00¼@1.01; No. 6 yellow, 96@92½; No. 3 white, 1.04¼@1.05½; No. 6 white, 96@91; sample grade, 80@91.

Oats: No. 1 white, 49½@53; No. 2 white, 50@52½; No. 3 white, 47⅝@51½; No. 4 white, 47¼@50; sample grade, 47¼.

NEW YORK GRAINS

NEW YORK, Sept. 26. (AP)—Wheat: Spot, easy; No. 1 dark northern spring, o.t.f., New York, lake and rail, 1.48⅛; No. hard winter, f.o.b. New York, lake and rail, 1.42½; No. 1 Manitoba, lake and rail, to arrive, 1.58⅞, in bond; No. 2 mixed durum, nominal.

Corn: Spot, steady; No. 2 yellow, o.t.f., track, New York, lake and rail, 1.40⅝; No. 2 hard winter, do., 1.11¾.

Oats: Spot, firm; No. 2 white, 60.

LOCAL GRAINS

ARRIVALS AT LOS ANGELES

Wheat, 7; barley, 11; corn, 11; oats, 2; milo, 1; rye, 1; flour, 6; bran, 7; cereals, 4; meal, 2; beans, 6; rice, 1; cottonseed, 1; beet pulp, 1; miscellaneous, 1; total, 58. Corn, 97.

December barley, Los Angeles, 1200 tons sold at 2.07½, close 2.04½ bid, 2.10 asked.

Local milling prices California grains, f.o.b. Los Angeles yesterday:

Wheat	2.20
Yellow corn, No. 2	2.20
Milo	2.05
Feed barley sacked	2.05

Local hay quotations, corrected weekly by Los Angeles Grain Exchange:

No. 1 alfalfa	19.00@20.00
No. 2 alfalfa	16.00
No. 1 red hay	18.00@19.00
No. 1 barley	16.00

DAILY EASTERN CITRUS MARKETS

[By the Associated Press]
CARLOT SHIPMENTS
SOUTHERN CALIFORNIA

	Oranges.	Lemons.
September 23	134	21
September 24, 25	207	37
Season to date	46,632	13,321
Last season to date	37,526	12,389
CENTRAL CALIFORNIA		
September 23, 24, 25	1	2
Season to date	7,883	367
Last season to date	6,122	371
NORTHERN CALIFORNIA		
September 23, 24, 25	1	0
Season to date	191	146
Last season to date	139	58

Although there were fluctuations in the largest markets, California oranges today continued generally strong in eastern fruits auctions while lemons were higher in some markets.

An analysis of the day's trading by auction has average follows:

CALIFORNIA CITRUS AUCTION SUMMARY

Auction.	ORANGES Graded above choice	ORANGES Choice.	LEMONS Graded above choice.	LEMONS Choice.
New York	6.55@10.25	5.50@7.85	9.85@10.45	8.50@9.85
Boston	6.20@9.90	5.10@7.50	11.50	10.00
Chicago	5.15@8.40	3.90@7.50	9.15@11.10	9.30@10.50
Cleveland	5.50@8.00	5.00	None sold	9.00
Cincinnati	8.55	7.30@7.75	9.60@9.80	8.85@9.40
Philadelphia	6.35@11.10	None sold	8.50@10.50	8.85@9.45
Pittsburgh	7.25@8.15	6.30@7.50	9.10	8.00
St. Louis	8.60	4.60@6.80	7.85@7.90	7.35
Baltimore	8.75	8.60@8.80	None sold	None sold
Detroit	8.50@9.65	8.50@7.60	None sold	8.20

Sales by sizes of Sunkist oranges were reported by the California Fruit Growers' Exchange as follows:

NEW YORK—

Brand and District—	100s	126s	150s	176s	200s	216s	250s	288s	324s	360s
Bonded, Fullerton	...	...	8.35	8.10	8.25	7.75	7.00	6.75	5.25	...
Sunstar, Fruitvale	8.80	8.50	8.45	8.40	8.70	8.40	8.15	7.50	6.00	...
BOSTON—										
Sunroyal, Lakeview	...	...	...	...	8.50	9.00	8.40	7.25	6.90	5.10
Reader, Orange	...	...	8.70	9.00	9.00	9.15	9.15	...	...	...
CHICAGO—										
Yorba, Yorba Linda	9.00	8.80	8.35	8.30	8.35	8.55	8.25	7.55	5.90	...
Alta Cresta, Pachappa	...	...	7.75	7.70	7.85	7.80	7.35	6.55	4.20	...
PHILADELPHIA—										
Bonded, Fullerton	...	...	8.55	8.35	8.70	8.50	7.40	6.75	4.80	...
DETROIT—										
Hellside, La Habra	7.35	7.75	7.90	8.70	8.05	8.05	8.05	...	...	...
PITTSBURGH—										
Black Crusader, Azusa	...	...	8.85	9.20	10.00	9.90	8.40	7.50	5.75	...
CINCINNATI—										
Grand Canyon, Covina	...	...	7.85	8.20	8.35	8.45	8.45	7.75	6.40	...
CLEVELAND—										
Bonded, Placentia	...	8.20	8.10	8.40	8.75	8.35	8.15	7.65	5.15	...
ST. LOUIS—										
Glendora Home, La Verne	...	...	...	...	...	...	...	7.40	6.50	4.80
BALTIMORE—										
Bonded, Placentia	...	...	8.90	9.70	9.65	9.05	8.55	7.80	5.90	...

Official averages of yesterday's sales with reports by the California Fruit Growers' Exchange or its own fruits and other sales reported by wire to the Associated Press were as follows:

CLEVELAND—Four cars oranges sold, one car lemons sold. Market firm Valencias, higher lemons.

VALENCIAS

Brand, grade and district—	Avg.
Bonded, NO, Sunkist, Placentia	7.70
Blue Hussar, OK, Sunkist, Alta Loma	7.50
Red Hussar, OK, Redball, Alta Loma	7.00
Green Hussar, OK, standard, Alta Loma	5.30
Bonded, NO, Sunkist, Placentia	7.60
Poppy, MOD, Pure Gold, Yorba Linda	8.60

LEMONS

Ventura, VCE, Redball, Saugus station ... 9.60

BOSTON—Eight cars oranges, one car lemons sold. Market higher Valencias; higher lemons.

VALENCIAS

Brand, grade and district—	Avg.
Sunroyal, ACO, Sunkist, Lakeview	6.45
El Verano, ACO, Redball, Saugus	6.40
Scepter, OR, Sunkist, Orange	9.30
Scepter, OR, Sunkist, Orange	9.10
Verling, WD, Sunkist, Hillgrove	7.70
Juicy O, WD, Redball, Hillgrove	6.60
Black Crusader, ACO, Sunkist, Azusa	8.05
Green Crusader, ACO, Redball, Azusa	5.35
Placentia, COY, Sunkist, Covina	7.30
Athena, COV, Redball, Covina	6.40
Whittier, WD, Sunkist, Whittier	6.30
Pico, WD, Redball, Whittier	5.10
Golden W, WD, Sunkist, Whittier	5.60
Whittier, WD, Sunkist, Whittier	7.80
Pico, WD, Redball, Whittier	7.80

LEMONS

Mission, JF, Sunkist, Santa Barbara 14.30
Panama, JF, Redball, Santa Barbara 10.90
King Tut, JF, standard, Santa Barbara 9.95
Plain Ends, JF, standard, Santa Barbara.... 7.90

NEW YORK—Thirty-six cars oranges, four cars lemons sold. Market easier lower Valencias, Market easier lower best stock lemons, steady choice.

VALENCIAS

Brand, grade and district—	Avg.
Alhambra, NO, Sunkist, Placentia	10.15
Shamrock, NO, Sunkist, Placentia	8.55
California Belle, NO, Sunkist, Fullerton	9.20
Bonded, NO, Sunkist, Fullerton	7.25
Sunstar, OR, Sunkist, Fruitvale	8.35
Mark Twain, OR, Redball, Fruitvale	7.40
Rosemary, NO, Sunkist, Placentia	7.90
La Habra, NO, Sunkist, La Habra	9.60
Reliable, NO, Sunkist, La Habra	7.35
Yorba, NO, Sunkist, Yorba Linda	7.95
Sunstar, OR, Sunkist, Fruitvale	8.35
Mark Twain, OR, Redball, Fruitvale	7.40
Rosemary, NO, Sunkist, Placentia	7.90
La Habra, NO, Sunkist, La Habra	9.60
Reliable, NO, Sunkist, La Habra	7.35
Golden Eagle, CCC, choice, Fullerton	7.75
Lady Rowena, CCC, standard, Fullerton	6.85
Orange King, extra choice, Orange	7.55
Grandeur, choice, Orange	6.20
Ambassador, CDen, Red, Corona	7.75
Consul, CDen, second, Corona	7.10
Blue Goose, AFG, fancy, Rustanchery	7.90
Blue Goose, AFG, fancy, Rustanchery	7.55
Delite, AFG, choice, Rustanchery	6.75
Golden Ram, AFG, standard, Rustanchery	5.30
Blue W, WD, Redball, Whittier	6.80
Black Crusader, ACG, Sunkist, Azusa	7.10
Green Crusader, ACG, Redball, Azusa	5.50
Rooster, OR, Sunkist, Orange	7.95
Grand Canyon, COY, Sunkist, Covina	7.65
Athena, COV, Redball, Covina	7.05
Atlas, OR, Sunkist, Olive	8.00
Atlas, OR, Sunkist, Olive	8.00
Yorba, NO, Sunkist, Yorba Linda	7.90
Panorama, ACG, Sunkist, Lakeview	7.15
Arg-47, ACG, orchard run, Lakeview	6.60
Montezuma, WD, Sunkist, Whittier	8.45
Bonded, NO, Sunkist, Placentia	7.80
Shamrock, NO, Sunkist, Placentia	8.20
Carnosaltia, NO, Sunkist, Fullerton	6.55
Colombo, NO, Redball, Fullerton	6.05
Doris, NO, Sunkist, Anaheim	7.40
Capitola, OR, Redball, Tustin	6.75
Colonel, OR, Sunkist, Tustin	8.35
Capitola, OR, Redball, Tustin	7.60
Capitola, OR, Redball, Orange	8.70
Rooster, OR, Sunkist, Orange	8.30
Verslen, WD, Sunkist, Hillgrove	8.15

LEMONS

Golden Bowl, VC, Sunkist, Kevet 10.35
Silver Cord, VC, Redball, Kevet 9.35
Sunfix, ST, Redball, Carpinteria 9.85
Champ, ST, standard, Carpinteria 8.55
Display, VCE, Sunkist, Ortonville 10.45
Armed, VCE, Redball, Ortonville 9.75
Lotus, OR, Sunkist, Upland 9.85
Mountain, OR, Sunkist, Upland 9.50

PHILADELPHIA—Eight cars oranges, two cars lemons sold. Market easier, lower oranges and lemons.

VALENCIAS

Brand, grade and district—	Avg.
Tantus, AFG, fancy, Fullerton	11.10
Model, AFG, extra choice, Fullerton	9.90
Golden Bear, AFG, standard, Valencia	6.45
Bonded, NO, Sunkist, Fullerton	7.10
Golden W, WD, Sunkist, Whittier	6.80
La Habra, NO, Sunkist, La Habra	8.35
Reliable, NO, Sunkist, La Habra	7.10
Bonded, NO, Sunkist, Placentia	8.15
La Habra, NO, Sunkist, La Habra	8.35
Reliable, NO, Sunkist, La Habra	6.95
Atlas, OR, Sunkist, Olive	8.15
Alhambra, NO, Sunkist, Placentia	10.10
Shamrock, NO, Sunkist, Placentia	7.60
Bonded, NO, Sunkist, Fullerton	7.10

PRODUCE MARKET

(By U. S. Bureau of Markets)

Trading yesterday was moderate, with liberal supplies and prices generally steady. Apples show little change. Grapes, peaches and pears are holding steady. Sweet potatoes are slightly lower. Peas are barely steady, but lettuce is firm at slightly higher prices.

APPLES—Northern, unclassified, Ballfflowers, mostly 2.00 cwt.; small size, 1.25@1.75 cwt. Yosemite, King Davids, 2¼@2½; few well-colored, large, 4@4½; Jonathans, 4½@5 per pound.

BANANAS—Mostly 7@8½ per pound.

BEANS—Local, Kentucky Wonders, mostly 4 @6; limas, 4@5 per pound.

CABBAGE—Local, 1.25 per cwt.

CELERY—Local, 2.50@3.75; power, 2.00@2.25 per crate.

CUCUMBERS—Local, mostly 35@40 per box.

FIGS—Local, Brunswick, 5@7; few 8; whites, small, 3@5; few large, 7@8 pound.

GRAPEFRUIT—California, best brands, 6s, 6.50@7.00; 80s, 5.75@6.25; 100s, 5.25@5.50 box.

GRAPES—Bakersfield, Thompson Seedless, best, 1½@2; Muscats, 2@2½; Ribier, Muscats, 1½@2; Bakersfield, Thompson Seedless, poorer, 1½; local, Tokays, 2@4; Concords, 4@5; few 6; table Rosés, 2½@3 per pound.

LETTUCE—Northern, mostly ordinary, 1.75@2.00; few 2.25; poorer, 1.50@1.25 crate.

ONIONS—Local Spanish, 1.35@1.40 per cwt. Sales Saturday: Stockton, sacked per cwt., white varieties, 1.65; yellow varieties, 1.35@1.40.

ORANGES—Southern, Valencias, 150s to 200s, 8.00@8.25; 216s, 7.50@8.00; 252s, 5.00@5.75 per box.

PEACHES—All districts, Elbertas, 1½@2 per pound; poorer, 15@25 per lug. Utah, Elbertas, medium size, baskets, 1.50@1.65; lugs, 3@3½ per pound.

PEARS—California, Bartletts, Lake county, mostly 4@6½; other districts, 4@5; No. 2, 2@2½ per pound.

PEAS—Central California, mostly 8@8; poorer, 4@5 per pound.

POTATOES—Carlot sales Saturday: Stockton, sacked long whites, ordinary, 1.50@1.75; special brands high as 2.00. Idaho, sacked Russets, U. S. No. 1, no carlot sales reported; sales to jobbers, 1.90@2.00.

SPROUTS—Central California, mostly 8@9 per pound.

SWEET POTATOES—All districts, Jerseys, 2.00@2.75 cwt.; Nancy Halls, 75@90 per lug.

TOMATOES—Local, best mostly 40@50; poorer, 25@35 per box.

POULTRY PRICES

(Quotations corrected daily by Los Angeles Produce Exchange.)

No. 1—Hens, White Leghorns, under 3½ lbs.	.18
No. 2—Hens, Leghorns, 3½ to 4 lbs.	.21
No. 3—Hens, Leghorns, 4 lbs. and up	.21
No. 4—Hens, colored, 4 lbs. and up	.23
No. 5—Broilers, 1 to 1½ lbs.	.30
No. 6—Broilers, 1½ to 2 lbs.	.35
No. 7—Fryers, colored, 2½ to 3 lbs.	.33
No. 8—Fryers, colored, 2½ to 3 lbs.	.37
No. 9—Roasters, soft bones, 4 lbs. and up	.27
No. 10—Stags	.18
No. 11—Old roosters	.14
No. 12—Ducklings, Pekin, 3½ lbs. and up	.18
No. 13—Ducklings, 3½ lbs. and up, other than Pekin	.18
No. 14—Old ducks, 3½ lbs. and up	.16
No. 15—Geese	.23
No. 16—Young Tom turkeys, 12 lbs. and up	.35
No. 17—Young Tom turkeys, dressed, 12 lbs. and up	.42
No. 18—Hen turkeys, 8 lbs. and up	.40
No. 19—Hen turkeys, dressed, 7 lbs. and up	.46
No. 20—Cull turkeys	.30
No. 21—Old Tom turkeys, dressed	.40
No. 22—Small Tom turkeys, under 8 lbs.	.45
No. 23—Small hen turkeys, under 13 lbs.	.40
No. 24—Squabs, light and heavy	.40
No. 25—Old pigeons, per dozen	.30
No. 26—Capons, four lbs. and up	.35
No. 27—Capons, 6 lbs. and up	.35
No. 28—Rabbits, domestic, 2½ to 4 lbs.	.14
No. 29—Rabbits, domestic, 4½ to 5 lbs.	.16
No. 30—Rabbits, domestic, over 5 lbs.	.10

LIBERTY BONDS

(Quotations in dollars and thirty-seconds, furnished by the bond department, Bank of Italy National Trust and Savings Association.)

	Bid.	Asked.	Yr. Ago.
First 3½s	101-13	101-19	108-11
First 4¼s	103-7	103-13	101-30
Second 4¼s	102-16	102-18	100-16
Third 4¼s	101-30	101	101-2
Fourth 4¼s	103-29	104	102-1
Treasury 4¼s	112-26	114-2	107-18
Treasury 4s	103-16	103-2	103-18
Treasury 3¾s	105-2	106-12	101-14
Treasury 3½s	101-26	101-28	

UNITED STATES TREASURY NOTES AND CERTIFICATES OF INDEBTEDNESS

Issue.	Rate.	Maturity.	Bid.	Asked.
TM—1927	3¼%	Sept. 15, 1927	100-12	100-14
TS —1927	3½%	Sept. 15, 1927	99-30	100
A —1927	4¼%	Dec. 15, 1927	100-1	100-3
TM—1928	3¼%	Mar. 15, 1928	99-30	100
A —30-35	3½%	Mar. 15, 1935	99-30	100

COFFEE MARKET

[Furnished by E. F. Hutton & Co.]

	Open.	High.	Low.	Close.
January	14.35	14.39	13.98	13.98
March	13.85	12.95	12.15	12.25
May	12.50	12.13	12.00	12.13
July	12.50	12.00	12.04	12.06
September	11.75	11.90	11.95	12.00
December	13.15	12.45	12.30	12.40

BUTTER AND EGGS

September 26, 1927

[Closing prices quoted, are corrected daily by Produce Exchange of Los Angeles.]

Butter

Wholesale prices, 48.
Price to retailers, 51 to 52.

Eggs

Extras, 42.
Fresh firsts, 40.
Case count, 34.
Mediums, 33.
Smalls, 22.

Price to retail trade, 3 to 5 cents above these figures.

CHICAGO, Sept. 26. (AP)—Butter, higher; receipts, 7314 tubs; creamery extras, 46; standards, 44; extra firsts, 43½@44½; firsts, 39@40½; seconds, 36@38.

Eggs, unchanged; receipts, 7614 cases; firsts, 32@38; ordinary firsts, 23@30.

NEW YORK, Sept. 26. (AP)—Butter, firm; receipts, 5061. Creamery higher than extras, 46@46½; creamery extras, 92 score, 46@46½; creamery firsts, 90 to 91 score, 41½@42; packing stock, current make, No. 1, 34; do., No. 2, 33.

Eggs, steady; receipts, 84261; fresh gathered extras, first, 36@42; do., firsts, 35@36; do., seconds and peewee, 29@32; mixed, to storage, extra, fancy, 35@36; fancy, 37@38; near-by hennery whites, closely selected extras, 62@66; near-by hennery browns, fancy to extra, 56@60; western whites, fancy to average extras, 50@54, near-by public, 47@49; near-by hennery browns, extras, 50@52; Pacific Coast whites, extras, 60@63½; do., firsts to extra firsts, 44@50; do., seconds, 42.

Cheese, firm; receipts, 45,876; State, whole milk, flats, fresh, fancy to fancy special, 26½@27½; State, whole milk, flats, held, fancy to fancy specials, 26½@26½.

yielding 6½% tax exempt

TO SOUND INVESTMENTS

California Street Improvement Bonds

Issued by:
City of Los Angeles

Veteran Avenue (Westwood)
Walsh Avenue (Southwest)
Clifton Street (Off S. Bdwy.)
Hidalgo Avenue *(Seasoned)*
Louise Avenue (Southwest)
Pomona Street (Lincoln Park)
Third Street (San Pedro)

County of Los Angeles
Ward Street (Near Torrance)
Co. Imp. No. 533 (Near San Dimas)

Southern California Cities
Santa Barbara, Garden Street
Santa Barbara, Arden Road
Santa Barbara, East Street
Tulare, Inyo Street

Full particulars will be mailed on request. Check issues, using the coupon below.

Name .....
Address .....

H. Elliott Horne Co.
623 South Hope St.
Los Angeles, Cal.
BOND DEALERS SINCE 1909

IN crowded city traffic—on a broad, open highway or a winding road of gravel—Stearns-Knight performance is incomparable

Stearns-Knight

America's Most Luxurious Motor Car

LEE S. COLLINS, INC.
1620 Figueroa St. Los Angeles, Cal.
WEstmore 2034

Bonds E. D. LEAVITT & CO. Stocks
603-604 HELLMAN BANK BUILDING
652 SOUTH SPRING ST., LOS ANGELES—CALIF. TRinity 6679

(This is No. 1 of a series of advertisements running monthly in the following National Magazines—Atlantic Monthly—Review of Reviews—Golden Book—Scribner's—Harper's—World's Work—beginning with October issues.)

24 Sound Investments In One

Railroads:
Delaware & Hudson
Illinois Central
Louisville & Nashville
New York Central
Southern Pacific
Union Pacific

Public Utilities:
American Tel. & Tel.
Cons. Gas Co. of N. Y.
Detroit Edison
North American Co.
Pacific Gas & Electric
Standard Gas & Elec.

Industrials:
Am. Can. & Foundry
American Tobacco
Du Pont
Eastman Kodak
Kennecott Copper
United States Steel
Westinghouse El. & Mf.

Standard Oils:
Standard Oil (Ind.)
Standard Oil (N. J.)
Standard Oil of Cal.
Standard Oil of N. Y.
Vacuum Oil Company

The Nation's Industries are Your Security

FREE from care is the owner of Diversified Trustee Shares, for the Nation's wealth is his security. His investment represents full participating ownership in the country's leading enterprises, with assets of 17 Billion Dollars.

America's most important basic industries, the foundation of the country's industrial life, are covered by the 24 corporations represented in Diversified Trustee Shares (the leading Americanized investment trust).

Twenty-four great corporations—yet with a *single* investment you can own an interest in *all* of these. You obtain nation-wide diversification, prospect of increased value, marketability, convenience, tax economy—combined in one security. Dividends have averaged about 7%.

Write for booklet

"Shares in America"

Jones, Hubbard & Company
SUCCESSORS HARRY L. JONES & CO.
MUNICIPAL • BONDS • CORPORATION
400 SOUTH SPRING STREET
LOS ANGELES, CALIFORNIA

Jones Printing Co.
LETTERHEADS AND ENVELOPES
TELEPHONE TRinity 9511
117 WINSTON ST. LOS ANGELES

ALL LOCAL STOCKS & LOANS SOLD, QUOTED ON ACCEPTABLE SECURITIES
Leonards & Company
728 S. Spring. Los Angeles

GOING TO MOVE? See conveniently grouped rental column of Times Want Ads.

SOUND ADVICE

Sir Thomas J. Lipton
Born 1850, Glasgow, Scotland
Founder of Lipton Tea Company
Famous challenger for America Cup in yachting with his Shamrock boats

TO INVESTORS

"SAVING is the first great principle of all successes. It creates independence. It gives one standing in his community"

- - *Sir Thomas J. Lipton*

EDISON 5½% PREFERRED STOCK

(Authorized by the Railroad Commission of California)

$23.75 per Share

for either Cash or on the Installment Plan

YIELD: Approximately 5.8%

Southern California Edison Company

Owned by Those it Serves

306 West Third Street Los Angeles, California Phone FAber 7121

Mail this Coupon TODAY

INVESTMENT DEPARTMENT
Edison Building, Los Angeles, Calif.

Mail me, without obligation, full details about your Edison 5½% Preferred Easy Payment Plan.

T-38

Name _____

Address _____

LIVE-STOCK MARKET

[Furnished by Federal-State Live-stock Market News Service]

ESTIMATED RECEIPTS

	Cattle	Calves	Hogs	Sheep
Los Angeles	1,400	400	700	300
Chicago	22,000	4,000	23,000	20,000
Kansas City	28,000	4,000	6,500	18,000
St. Louis	17,000	1,000	4,000	15,000
St. Paul	10,000	1,700	5,000	22,000
Denver	7,200	300	1,500	20,000
Fort Worth	5,000	3,700	1,500	3,500
Total 7 markets.	90,600	15,100	42,500	123,800
Week ago	81,300	13,900	47,200	101,100
	Cattle	Calves	Hogs	Sheep
Yards	1,274	474	115	...
Direct (carlots)	26	...	9	4

LOS ANGELES MARKET

CATTLE—The quality generally of yesterday's moderate supply was rather plain, with the majority of offerings coming from California, although quite a few arrived from the Intermountain States, mostly Utah, Idaho and Nevada. Several loads also showed from Arizona. Trading generally was slow and draggy, mostly a continuation of the slow and draggy trade encountered the closing days of last week. Both steers and the stock closed 15@25c lower, rounding out a net decline of 25@50c for steers for the past three market days and a 25c decline on the stock for the same period. Cutter and low cutter cows lead 10@15c, while bulls, in light supply, held about steady.

No outstanding loads of steers were included, the best on sale early being a load of 1142-pound Idahos at 9.5c. Another load with the same shipment averaging 1192 pounds brought 9.20, while a load of 1047-pound averages turned for 8.85. Several cars of California steers, including Imperials, turned from 8.65@8.90, while common light steers went over from 7.50@8.35, with odd lots lower. Three loads of good weighty Nevada steers arriving late brought 10.30, to be weighed later.

Half a load of 646-pound yearling heifers on the baby beef order brought 9.25. Odd lots of both cows and heifers mailed from 7.25@7.75, with a few heifers up to 8.25. A load of 1016-pound cows topped in load lots at 7.25, while the price spread of 6.50@7.50 took in the bulk of the stock. Very common cows and heifers were numerous down to 5.25. Dairy type cows were slow and draggy, the bulk selling from 5.50@6.75, with a few individuals higher. Cutters sold mostly from 4.00@4.75, with low cutters from 2.50@3.50. Bulls were in light supply, medium to good kinds selling from 3.50@6.25, with common kind from 4.75@5.25, the latter price taking half a load of 1014-pound Artesian for feeding purposes at 5.25.

CALVES—Fairly active demand cleaned up yesterday's supply readily at generally steady prices. Odd lots of milk vealers sold from 11.00@13.00, while the best calves, a load of 278-pound New Mexicos, turned for 10.75, with plain 240-pound Arizonas at 10.00. Several lots of heavy southeastern calves averaging up to 400 pounds turned from 8.50@9.25, while cull and common calves sold down to 5.00.

HOGS—Yesterday's moderate supply, eight loads, including two that were held over from Saturday, was cleaned up on a very uneven market. Prices were unevenly 50@75c lower than last week's high time, with some strength being shown after the early rounds, on which most of the butchers were cleaned up at the low level. Yesterday's top was 12.25, paid for a load of 179-pound weights. Loads of 150 to 185-pound butchers went over for 13.00 and 13.10, while three loads of mixed 150 to 190-pound weights turned for 12.60@12.65. Packing sows turned largely from 9.60@9.90.

SHEEP—Offerings yesterday consisted of two decks of choice Imperial Valley lambs that were cleaned up readily at strong prices. The two decks averaged 84 pounds and cleared for 13.50 straight. No ewes were offered and the general trade quoted medium to choice kinds, wooled, from 5.50@7.00.

YESTERDAY'S QUOTATIONS

Slaughter cattle and calves. Steers, 1100 to 1300 pounds, good, 9.25@10.25; 900 to 1100 pounds, good, 9.10@9.75; 900 pounds up, medium, 8.25@9.25; common, 6.75@8.25. Heifers, 850 pounds down, good, 7.25@8.50; common and medium, 5.25@7.25. Cows, good, 7.00@7.75; common and medium, 5.00@7.00; low cutters and cutters, 2.25@5.00. Bulls, yearlings excluded, good beef, 5.75@6.25; cutter to medium, 4.50@5.75. Calves, 500 pounds down, medium to choice, 8.50@11.50; cull and common, 4.50@8.50. Vealers, milk fed, good and choice, 10.50@13.00; medium, 9.25@10.50; cull and common, 5.50@9.25.

Hogs: Medium weight, 200 to 250 pounds, medium to choice, 11.75@12.75; light weight, 160 to 200 pounds, medium to choice, 12.00@12.25; light lights, 120 to 160 pounds, medium to choice, 12.00@13.25. Packing hogs, rough and smooth, 8.50@10.50; slaughter pigs, 90 to 130 pounds, medium to choice, 11.50@12.75. (Soft or oily hogs and roasting pigs excluded in above quotations.)

Slaughter sheep and lambs: Lambs, 84 pounds down, good and choice, 12.50@13.50; 92 pounds down, medium, 11.50@12.50; all weights, cull and common, 9.00@11.75. Ewes, wooled, 120 pounds down, medium to choice, 5.50@7.00; all weights, cull and common, 3.50@5.50.

OUTSIDE MARKETS

SOUTH SAN FRANCISCO, Sept. 26. (AP)—Hogs, receipt 859, direct 156; steady; two cars choice, 12.50; three cars medium California, 12.00@13.25; 126-pound pigs, 12.00@12.25; few sows, 10.50.

Cattle, receipts 750; better grades steers 25c lower; three cars delivered 1060-pound Nevadas, 9.25@9.50; seven cars 968-pound Colorados, 9.50 straight; now scaling; two loads medium Nevadas, 8.75@8.85; the stock steady; good heifers absent, quoted 7.75; good cows absent; two cars mixed 1000-pound Californias, 6.50@6.60; undergrades inactive, slow; hardly nothing sealed.

Calves, receipts 150; steady; two cars 250 to 270-pound Californias, 11.25; choice light weights absent.

Sheep, receipts 450; steady; deck 72-pound Nevadas, 13.00; half car 86 pounds, 11.35; package good 110-pound yearlings, 9.25; good ewes quoted 6.00.

CHICAGO, Sept. 26.—Hogs, receipts 23,000; fairly active, generally 25c higher; spots up more on finished light lights and packing sows; top, 11.95; bulk desirable 160 to 200-pound weights, 11.50@11.85; 210 to 225 pounds, 11.75@11.90; 240 to 300 pounds, 10.75@11.60; heavier butchers downward to 10.25; most packing sows, 9.75@10.10; light weights for shipment upward to 10.35; good and choice slaughter pigs, mostly 10.25@11.00.

Cattle, receipts 22,000; most killing classes steady; choice fed steers and yearlings very scarce; lower grades predominating, slow; early top, 15.90; few loads, 15.50; bulk fed natives of quality and condition to sell at 12.50@14.00; about 4500 western grassers in run; stockers and feeders comparatively scarce, strong; heavy sausage bulls up to 7.35; vealers, 16.00@17.50.

Sheep, receipts 20,000; fat lambs opening slow, fully 25c lower than Friday; bulk early sales natives, 13.50; moderately sorted, asking around 12.85 for best; culls, 9.50@10.50; heavy buck lambs, 11.00@12.00; choice rangers held above 16.10; bulk westerns eligible, 14.00 down; sheep steady; desirable fat native ewes, 5.50@6.25; feeding lambs unchanged; early bulk, 13.00@13.50.

DENVER, Sept. 26.—Hogs, 1800; three loads to packers; 10c to California, active to all interest, 10@25c higher; top, 12.00 on several loads 190 to 200 pounds; bulk 180- to 250 pounds, 11.75@12.00; most 250 to 270 pounds, 11.50@11.75; 160 to 250 pounds down to 11.00; bulk packing sows, 10.00@11.25; natives down to 9.75; fat pigs, 10.75@11.00.

Cattle, 7200; calves, 200; most classes active; fat she stock and stockers and feeder classes steady to, strong; other classes steady; 1031-pound fat grass steers, 9.75; fat grass heifers, 9.25, others 7.50@8.60; cows, 5.75@7.75; new head, 8.00; all cutters, 4.00@5.25; veals up to 13.00; stockers and feeders, 7.75@10.00, including Utahs at 7.75@9.40; stock cows, 5.50@6.25; stock heifers, 7.00@8.15.

Sheep, 20,000; twenty loads feeders billed through; around 100 loads about 60 per cent feeders and ewes on sale; nothing sold early; talking lower on fat lambs; prospects steady on sheep and feeders; Saturday all classes steady; fat lambs, 13.50; feeders, 12.00@13.25.

KANSAS CITY, Sept. 26.—Hogs, 6500; generous; shipper market mostly 15@25c higher than Friday's average; big packers going slow; bulk talking steady; stock pigs strong; top, 11.50 on 210 to 225 pounds; bulk desirable 190 to 240 pounds, 11.15@11.40; few 250 to 350 pounds, 10.25@11.10; 140 to 180 pounds, 10.00@11.00; packing sows, 9.00@9.65; stock pigs, 10.00@11.75.

Cattle, 28,000; calves, 4000; beef steers and yearlings opening slow, steady; better grades westerns and native grain feds scarce; receiving most action; she stock fully steady; bulk strong; vealers and calves steady to weak; stockers and feeders, slow, steady; choice medium weight steers, 14.50; other natives, largely 14.00 down; bred western grassers upward to 12.50; common to medium grassers, 7.50@9.75; practical veal top, 13.00.

Sheep, 18,000; lambs 25@50c lower; natives off most; odd lots sheep steady; top western lambs, 13.50, with numerous loads at the price; fed natives, 12.75, others 11.50@12.50.

SOUTH ST. PAUL, Sept. 26.—Cattle, 9000; run largely rangers, quality ordinary, opening slow, early sales around steady on most killing classes; bulk steers salable 9.00@10.25; few cars upward to 10.50; she stock, mostly 5.75@7.00 on cows and 7.00@8.50 on heifers; cutters, 4.25@5.00; stockers and feeders rather quiet, fully steady, largely 7.00@8.50 on steers, 5.25@7.25 on strong cows and heifers; calves, 1700; vealers, quality considered, 50c lower; good lights, 14.50@15.00.

Hogs, 5000; strong to 25c higher than last week's close; early top, 11.35; light weights, mostly 11.00@11.25; medium and heavy butchers scarce, 10.25@11.00 for bulks; packing sows, 9.50 @9.75; bidding mostly 10.00 on pigs.

Sheep, 5000; around 25c lower on lambs, about steady on sheep; bulk native lambs, 12.25@13.25; heavies mostly 11.25; culls, 9.25; fat ewes slightly 4.50@6.00, mostly to packers; run includes 19 double feeders direct to doubles Montanas going through, about 7500 head on sale, about 90 per cent killers.

OMAHA, Sept. 26.—Hogs, 4000; uneven, 10@ 25c higher, mostly 15c up; 160 to 200-pound lights, 10.25@11.35; top, 11.25; bulk 200 to 240-pound butchers, 11.00@11.25; bulk 250 to 310-pound averages, 10.75@11.00; packing sows, 9.75 @10.00; smooth light offerings, 10.00@10.15.

Cattle, 18,000; fed steers and yearlings active, steady to 10@15c higher; grass steers and she stock steady; bulls strong; veals steady; stockers and feeders active, strong to 25c higher; fed steers and yearlings, 12.00@14.25; yearlings, 14.50@15.00; horned grass steers, 11.25; grass heifers, 7.25@8.75; bulk grass cows, 6.00@7.50; bulk all cutters, 4.50@5.50; medium bulls, 5.75 @6.25; good and choice veals, 11.00@13.00; stockers and feeders, 8.50@10.00; yearlings, 10.25; Sealy Nebraska feeders, 11.00.

Sheep, 10,000; wet fleeces considered, fat lambs around 25c lower; bulk and early top fat range lambs, 13.25, some held higher; natives, 12.00 @13.50; sheep weak; ewe top, 6.00; feeders steady; bulk range feeding lambs, 13.00@13.25; top, 13.50.

PORTLAND, Sept. 26.—Cattle and calves, steady; cattle, 1700, including 90 through; calves, 250; steers, 900 to 1100 pounds, good, 8.75@ 9.50; 1100 to 1300 pounds, good, 8.75@9.50; medium, 800 pounds up, 7.75@8.75; common, 6.50@ 7.75; fed calves and yearlings, 750 to 925 pounds, good, 9.00@9.50. Heifers, good, 7.25@8.25; common to medium, 6.00@7.25; good cows, 6.75@7.50; common to medium, 5.50@6.75; low cutters to cutters, 2.50@5.00. Bulls, yearlings excepted, fat, good, 5.75@6.00; cutters and medium, 4.50 @5.75. Calves, 600 pounds down, medium to choice, 9.00@11.00; culls to common, 5.50@8.00; vealers, milk fed, good to choice, 11.00@12.50; medium, 8.50@11.00; culls to common, 6.00@8.00.

Hogs, killing classes opening 10@15c lower; receipts 2420, including 570 through; heavy weight 250 to 350 pounds, medium to choice, 10.00@ 11.35; medium weight, 200 to 250 pounds, medium to choice, 11.25@11.75; light weight, 160 to 200 pounds, medium to choice, 11.35@11.85; light, 130 to 160 pounds, medium to choice, 11.35 @11.75; packing hogs, rough and smooth, 7.50 @8.50; slaughter pigs, 90 to 130 pounds, medium to choice, 11.00@11.75; feeder and stocker pigs, 70 to 130 pounds, medium to choice, 11.00 @12.00. Soft or oily hogs and roasting pigs excluded in above.

Sheep and lambs on slaten basis, receipts 235, heavies, scarce, 9.00@9.50; rough and heavy ewes, 7.00@7.50; fat pigs and skips, 29.50@ 31.00; factors, stockers, underweight pigs, 31.00@ 32.00. Sheep, 451; steady; feeder lambs, 9.50 @10.00; yearling wethers, medium to good, 8.00 @9.00; ewes, medium to good, 6.00@6.50; cull and canners, 2.50@3.50.

ST. JOSEPH, Sept. 26.—Hogs, 1800; mostly 15@25c higher; desirable 180 to 250 pounds, 11.40@11.55; packing sows unchanged; bulk early, 9.00@9.50.

Cattle, 2500; calves, 500; fed steers and yearlings scarce; few yearlings steady at 13.00 down; grassers slow; fat she stock about steady; vealers 50c@1.00 higher; top, 13.00; stockers and feeders fairly active, steady.

Sheep, 600; indications lower.

In spite of the constant danger to life and property thousands of people live on the slopes of Vesuvius, where the finest grapes grow in the richly productive soil.

COMPLETE NEW YORK STOCK EXCHANGE REPORT

NEW YORK, Sept. 26. (AP)—Following is the complete closing list of today's transactions in stocks on the New York Stock Exchange:

Div. $ per sh.		Sales.	High.	Low.	Last.	Net change.	Closing bid.
5	Abitibi Power & Paper	2,700	111	109½	109½	+ ½	109½
7	Abraham & Straus	700	92½	90	90	— 2½	90
6	Abraham & Straus pfd. (a.d.)	10	112½	112½	112½	— ½	112
	Adams Express	300	158½	157	157	— 1	157½
	Advance Rumely	300	33½	33½	33½	— 1½	33
	Advance Rumely pfd	100	5½	4½	4½	— ½	4½
9b	Ahumada Land	500	180½	178½	178½	— 3½	178
	Air Reduction	600	8½	8½	8½	— ½	8½
	Ajax Rubber	100	1½	1½	1½	— ½	1½
	Alaska Juneau Gold	1,500	64	64	64	— ½	64
7	Allied Chemical & Dye	5,500	161½	158½	159½	— 2½	158½
6	Allied Chemical & Dye pfd	200	122½	122½	122½	— ½	122½
	Allis Chalmers Manufacturing	400	114	112½	112½	— 1½	112½
2	Amalgamated Leather	100	14½	14½	14½	+ ½	14½
	Amerada Corporation	200	31	31	31	— ½	30½
	American Agricultural Chemical	300	135½	133½	134	— 1½	133½
	American Agricultural Chemical pfd	100	106	106	106	— ½	106
2	American Bank Note	300	46½	45½	46	— ½	46
3	American Bank Note pfd (a.d.)	100	78½	75	75	— 3	75
	American Beech Nut	10	64	64	64	— ½	64
1.60a	American Brake Shoe Foundry	1,500	24½	23½	24	— ½	24
	American Brass	100	41½	41½	41½	+ ½	41½
	American Brown Boveri Electric	300	9	9	9	— ½	9
2	American Can	80	49½	49	49	— ½	49
3	American Chicle	100	45½	45½	45½	— 2½	45½
.80	American Cigar	13,500	63½	61½	62	— 2½	62
	American Druggists Syndicate	1,500	65½	65	65	+ ½	65
9	American Express	800	137½	135½	136	— 1½	136
	American & Foreign Power	200	155½	155	155	— 1	155
7	American & Foreign Power pfd	25,700	30½	29	29½	— 1	29½
2.40	American Home Products	600	104	103½	103½	— ½	103½
	American Home Products Rts.	600	3½	3½	3½	— ½	3½
10b	American Ice	2,100	51½	51	51	— ½	50½
	American International Corporation	600	28	27½	27½	— ½	27½
	American-La France Fire Engine	300	53½	52½	53	+ ½	52½
	American Linseed	1,400	56½	56½	56½	— ½	56½
	American Locomotive	300	108	107½	107½	— ½	107
	American Machinery & Foundry	100	116	116	116	— ½	116
	American Metal Company	20	39	39	39	— ½	39
	American Piano pfd (c.l.)	7,800	89½	87½	88	+ ½	88
	American Power & Light	1,200	143	141	141	— 2	140
	American Radiator	100	47	47	47	— ½	47
	American Republics	2,800	51½	50	50½	+ ½	50½
	American Safety Razor	600	43½	42½	43½	+ ½	43
	American Seating	200	67	67	67	— ½	67
	American Ship & Commerce	1,500	105	105	105	— ½	105
	American Shipbuilding (c.l.)	100	45½	45½	45½	+ ½	45½
	American Smelting & Refining	8,000	177	173½	174½	— 2½	174½
	American Smelting pfd	1,500	102	102	102	— ½	102
	American Snuff	100	136½	136	136	— ½	136
	American Steel Foundries	1,800	53	52½	53	+ ½	53
	American Sugar Refining	100	130½	130½	130½	+ ½	130½
	American Sumatra Tobacco	200	67	67	67	— ½	67
	American Tel. & Cable	600	124½	124½	124½	— ½	124½
	American Tel. & Tel.	200	31	30½	30½	— ½	30½
	American Tobacco	3,300	175½	174½	174½	— ½	174½
	American Tobacco "B"	100	148½	148½	148½	— 1	148
	American Type Founders	500	148½	148½	148½	— 1	148
	American Water Works new	100	137	137	137	— ½	137
	American Woolen	8,100	57½	57	57	— ½	57
	American Woolen pfd	400	98½	98½	98½	— ½	98½
	American Writing Paper pfd Ctfs.	300	24½	24½	24½	— ½	24½
	American Zinc, Lead & Smelting	300	49½	49½	49½	— ½	49½
	American Zinc, Lead & Smelting pfd	200	6½	6½	6½	— ½	6½
	Anaconda Copper	100	37½	37½	37½	— ½	37½
	Armour & Co. of Delaware pfd	2,900	49½	48	48	— 1½	48
	Armour & Co. of Illinois "A"	1,500	8	8	8	— ½	8
	Armour & Co. of Illinois "B"	400	8½	8½	8½	— ½	8½
	Armour & Co. of Illinois pfd	200	67	66½	66½	— ½	66½
	Arnold Constable Corporation	300	35½	34½	35½	+ ½	35½
3.50	Artloom Corporation	400	107	106½	106½	— ½	106½
3.50b	Associated Dry Goods	1,600	85½	85	85	— ½	85
9.25b	Atchison, Topeka & Santa Fe	1,300	50½	49½	49½	— ½	49½
5	Atchison pfd	3,200	103½	103	103	— ½	103
9.50b	Atlantic Coast Line	300	102½	102½	102½	— ½	102½
	Atlantic Gulf & W.I.	100	34½	34½	34½	— ½	34½
	Atlantic Gulf & W.I. pfd	100	34½	34½	34½	— ½	34½
	Atlantic Refining	1,700	34½	34	34	— ½	34½
	Atlantic Refining pfd	300	118	118	118	— ½	118
	Atlas Tack	200	7½	7½	7½	— ½	7½
	Austin Nichols & Co.	200	8	8	8	— ½	8
	Baldwin Locomotive	2,100	230½	225½	226	— 3½	225
6	Baltimore & Ohio	7,500	121½	119½	119½	— 2	119½
6.50	Baltimore & Ohio pfd	100	85	85	85	— ½	85
3	Bamberger & Co. pfd	300	109½	109	109	— ½	109
7	Barker & Arnesbak	20	72	71	71	— 1	70½
	Barker & Arnesbak pfd (c.l.)	700	55½	53½	53½	— 2	53½
2.50	Barnsdall Corporation "A"	2,300	27½	27½	27½	— ½	27½
2.50	Barnsdall Corporation "B"	100	31	31	31	— ½	31
	Bayuk Cigar	100	22½	22½	22½	— ½	22½
	Beacon Oil	300	91½	91½	91½	— 1½	91½
3b	Beech-nut Packing	100	141½	141½	141½	— ½	141½
7	Beech-nut Packing "B" pfd	100	118½	118½	118½	— ½	118½
	Belding Hemingway	100	56	56	56	— ½	56
	Best & Co.	1,100	118½	118½	118½	— ½	118½
7	Bethlehem Steel	1,200	135½	133½	134	— 1½	133½
	Bethlehem Steel 7% pfd	4,800	55½	55	55	— ½	55
	Bloomingdale Bros.	100	38½	38½	38½	— ½	38½
4	Blumenthal (S.) & Co. pfd (c.l.)	900	38½	38	38	— ½	38
	Bon Ami	300	38½	38	38	— ½	37½
	Booth Fisheries	100	82	82	82	— ½	82
	Booth Fisheries 1st pfd	1,100	5½	5½	5½	— ½	5½
	Briggs Manufacturing Company	100	40	40	40	— ½	40
	Brooklyn Edison	1,100	71½	71½	71½	— ½	71½
	Brooklyn-Manhattan Transit	300	177½	177½	177½	— ½	176½
	Brooklyn-Manhattan Transit pfd	300	54½	54½	54½	— ½	54½
	Brunswick Balke Coll.	400	33½	33½	33½	— ½	33½
	Buffalo, Rochester & Pittsburgh (a.l.)	400	53½	53½	53½	— ½	53½
	Buffalo, Rochester & Pittsburgh pfd (a.l.)	10	89½	89½	89½	— ½	89½
	Burns Bros. "B"	100	106	106	106	— ½	105½
	Burroughs Adding Machine	300	24½	24½	24½	— ½	24
	Bush Terminal	100	118½	118½	118½	— ½	118½
	Bush Terminal 7% Deb. (a.l.)	100	77½	77½	77½	— ½	77½
	Butte Copper & Zinc	400	22½	22½	22½	— ½	22½
2	Butte & Superior Mining	300	43½	43½	43½	— ½	43½
2a	Butterick Company	100	4½	4½	4½	— ½	4½
	Byers (A. M.)	400	31½	31½	31½	— ½	31½
7	Byers & Co. (A. M.) pfd (a.l.)	300	81½	81½	81½	— ½	81½
	California Packing	300	68½	65	65	— ½	65
	California Petroleum	700	21½	21½	21½	— ½	21½
	Callahan Zinc Lead	2,400	81½	78½	79	— 2½	78½
	Calumet & Arizona Mining	200	67½	67½	67½	— ½	67½
	Calumet & Hecla Con. Copper	2,500	17½	17	17	— ½	17
	Canada Dry Ginger Ale	2,500	184½	183½	183½	— 1½	183½
	Canadian Pacific	1,500	152	150	150	— 2	150
	Canada Pacific Rts.	2,500	1½	1½	1½	— ½	1½
	Case Threshing Machine	1,500	202	200	200	— 2½	200
	Central Alloy Steel	100	27½	26½	26½	— ½	26½
	Century Ribbon Mills pfd (a.l.)	600	82½	82½	82½	— ½	82½
	Cerro de Pasco Copper	100	38	38	38	— ½	38
	Certain-teed Products	1,200	63½	63	63	— ½	63
	Chandler Cleveland Motor	400	65½	65	65	— ½	65
	Chandler Cleveland pfd	200	97	97	97	— ½	97
	Chase National Bank (a.l.)	100	49½	49½	49½	— ½	49½
	Chesapeake Corporation	100	19½	19½	19½	— ½	19½
	Chesapeake & Ohio	5,300	74½	74	74	— ½	74
	Chicago & Alton	100	19	19	19	— ½	19
	Chicago Eastern Illinois pfd	100	79	79	79	— ½	79
	Chicago Great Western	100	15½	15½	15½	— ½	15½
	Chicago Great Western pfd	1,100	35½	35½	35½	— ½	35½
	Chicago, Milwaukee & St. Paul	2,300	18	17½	17½	— ½	17½
	Chicago, Milwaukee & St. Paul pfd Ctfs.	100	17½	17½	17½	— ½	17½
	Chicago, Milwaukee & St. Paul pfd	200	32½	32	32	— ½	32
	Chicago & Northwestern	900	93½	93½	93½	— ½	93½
	Chicago, Pneumatic Tool	100	31½	31½	31½	— ½	31½
	Chicago, Rock Island & Pacific	1,400	93½	93½	93½	— ½	93½
	Chicago, Rock Island & Pacific 6s pfd	4,800	100½	100	100½	— ½	100½
	Chicago, Rock Island & Pacific 7s pfd	200	107½	107	107	— ½	107
	Childs Company	300	103½	103½	103½	— ½	103½
	Chile Copper	300	13½	13½	13½	— ½	13½
	Chrysler Corporation	2,200	39½	37½	38½	+ ½	38½
	Chrysler Corporation pfd "A"	14,300	59½	57½	58½	+ ½	58½
	City Stores "B"	100	37½	37½	37½	— ½	37½
	Clett Peabody	200	113	113	113	— ½	113
	Clett Peabody pfd (a.l.)	100	73	72	72	— ½	72
	Coca Cola	1,400	126½	122	122	— ½	122
	Collins & Aikman	400	87	86½	87	— ½	86½
	Collins & Aikman pfd	100	104½	104½	104½	— ½	104½
	Colorado Fuel & Iron	5,700	82	81½	81½	— ½	81½
	Colorado & Southern	200	124	123½	123½	— ½	123½
	Columbia Gas & Electric	3,800	94½	93½	93½	— ½	93½
	Columbia Gas & Electric pfd "A" new	400	107	106½	106½	— ½	106½
	Columbian Carbon	6,600	82	80½	80½	— ½	80½
6.50	Commercial Credit	700	70½	70	70	— ½	70
1.75	Commercial Credit pfd (a.l.)	200	25½	25½	25½	— ½	25½
2	Commercial Credit 7% pfd (a.l.)	20	22½	22½	22½	— ½	22½
3.60	Commercial Credit 8% "B" pfd (a.l.)	30	24½	23½	23½	+ ½	23½
6.50	Commercial Investment Trust	100	87½	87½	87½	— ½	87½
8	Commercial Investment Trust 6½ pfd	2,700	193½	187	187	— 6½	187
	Commercial Solvents new	11,600	66½	64	65½	+ 2	65½
3b	Commonwealth Power	200	40	40	40	— ½	40
2	Conde Nast Pub.	9,900	25½	24½	25	+ ½	25
	Congoleum-Nairn	400	91	90½	90½	— ½	90½
7	Consolidated Cigar	100	38	38	38	— ½	38
	Consolidated Distributors	100	5½	5½	5½	— ½	5½
5	Consolidated Gas	3,700	101½	99	99	— 2½	99
	Consolidated Gas $5 pfd	3,400	58½	57½	57½	— ½	57½
	Consolidated Textile	300	91	91	91	— ½	91
4	Continental Baking "A"	100	94	94	94	— ½	93½
	Continental Baking "B"	1,500	90½	89	89	— ½	89
	Continental Can	200	115	114½	115	+ ½	114½
5	Continental Insurance	100	7½	7½	7½	— ½	7½
.80	Continental Motors	700	73½	72½	72½	— ½	72½
2b	Corn Products	200	207	206	206	— 1	206
	Corn, Inc.	3,700	101½	99	99	— 2	99
	Crex Carpet	3,400	58½	57½	57½	— ½	57½
	Crucible Steel	200	94	93	94	— ½	93½
	Crucible Steel pfd	100	19	19	19	— ½	19
	Cuba Cane Sugar	1,500	90½	89	89	— ½	89
	Cuba Cane Sugar pfd	200	115	114½	115	+ ½	114½
	Cuba Company, The	100	7½	7½	7½	— ½	7½
	Cuban-American Sugar	1,900	36½	36½	36½	— ½	36
	Cudahy Packing	1,300	22½	21½	22½	+ ½	22½
	Cuyamel Fruit	400	22½	22½	22½	— ½	22½
		9,500	38½	37½	37½	— 2½	37½
		200	49½	49	49½	— ½	49
	Davison Chemical	5,800	40	37½	37½	— 1½	37½
7b	Deere & Co. pfd (c.l.)	500	116	116	116	— ½	116
	Delaware & Hudson	800	204½	202	202½	— 2½	202½
	Delaware, Lackawanna & Western	300	135	134½	134½	— ½	134½
8	Denver, Rio Grande & Western pfd	200	57½	56	56	— 1½	56
2.40	Detroit Edison	200	157½	156½	156½	— ½	156
6	Dome & Reynolds "A"	300	38	37½	37½	+ ½	37½
	Diamond Match (c.l.)	100	140	139½	139½	— ½	139½
7	Dodge Bros. "A"	3,300	18	17½	18	— ½	17
	Dodge Bros. pfd	1,500	79½	69½	79½	— ½	79
	Dome Mines	6,200	11½	11	11	— ½	11
	Dunhill International	1,500	57½	57	57	— ½	57
9.50b	Du Pont de Nemours	6,900	336½	327	328	— 7	327
7	Duquesne Light 1st pfd	100	116	116	116	— ½	116
6b	Eastman Kodak	2,100	170	167½	168	— 3	168½
6	Eastman Kodak pfd (a.l.)	2,100	127	124½	124½	— ½	124½
2	Eaton Axle & Spring	900	87½	86½	86½	— ½	86½
8.50b	Electric Auto Lite	4,500	191½	177½	179	— 12	177½
	Electric Boat						
	Electric Power & Light	19,500	28½	27½	28	+ ½	27½
7	Electric Power & Light pfd	500	105½	105½	105½	— ½	105½
	Electric Refrigerating	17,300	13½	12½	13	— ½	12½
8b	Electric Storage Battery	1,800				— ½	
5	Endicott-Johnson	8,800	73½	72	72½	— 1½	74
	Equitable Office Building	1,900	75½	74½	75	+ ½

For Sale (Bullets)

GUARDIAN INVESTMENT CORP.
40 Units @ $50.00

500 Peerless Laundry Pfd. 3 1/8
200 Cons. Title Ins. Pfd. 4 1/2
500 Security Mortgage Gtee. 9
250 National Mtge. Corp. 9
50 Masonic Cemeteries, Inc. 4.50
2 L. A. Mercantile Fin. U. 75.00
15 S. H. Dyas Pfd. 75.00
10 Credit Finance Units 75.00
30 Western Auto Sup. Com. 15.00

WANTED
S. W. STRAUS BONDS
(ALL ISSUES)

Western Auto Supply Com.
Edison Stores Com.
Monolith Portland Com.
Del Drug Pfd.
Durant Motors Com.
G. A. Got
Foster & Kleiser
Lincoln Mtge. Pfd.
Ellis Pfd. Com.
Central Invest.
Calif. Guaranty
Stor Motor
Daley's, Inc.
Western G. & A.
Capital Finance
Jake C. Frye &
Assoc.
Hayes Hunt
Roy Drug
Twin Bell
Pickwick

BOB FEINSTEIN & Co
703 Lane Mortgage Bldg
8th. and Spring
VA2878 VA5909 TU1802

WE PAY INTEREST
12 TIMES A YEAR
6% MONTHLY INCOME CERTIFICATES
Legal for trust funds. Interest paid monthly. Resources 5 MILLION DOLLARS.
Guaranty BUILDING & LOAN Association
HOLLYWOOD BLVD. AT IVAR
Downtown Office
416 SUN FINANCE BLDG.
SIXTH AT OLIVE
VAndike 5928

E·F·HUTTON & COMPANY
Members
New York Stock Exchange
and other principal exchanges
Private Wires Coast to Coast
643 SO. SPRING STREET
Telephone TRinity 0911
545 SO. OLIVE STREET
Telephone TRinity 1401
AMBASSADOR HOTEL
Telephone Fitzroy 1131
HOLLYWOOD
6406 Hollywood Boulevard
Telephone GRanite 3131
Other Offices at
San Francisco Oakland Del Monte
Pasadena San Diego San Jose
New York Office
61 Broadway Palm Heat
Woolworth Building

MONEY CAN'T BUY A BETTER OIL than THE NEW ZEROLENE
Reason why (1 OF MANY)
CAPACITY—Does a good job in every car at every speed and heat and temperature.
STANDARD OIL COMPANY OF CALIFORNIA

To Seekers of
CAPITAL
Are you planning to organize a business or have you a company to sell?
Our service is for organizers desiring to form and develop companies under the guidance of legal and financial specialists.
Before organizing your company or marketing your plans for financing, you are invited to consult with us personally.
Hitchcock Corporation Service
(Established over 7 years)
713 Insurance Exchange Bldg.
5th and Olive
Offices in San Francisco and San Diego

WE WILL SELL
100 Auto. Nat. Inst. Utils. .....
5000 Bandini Petroleum .....
25 Credit Finance Units .....
100 Cal. Riviera (Malibu) .....
20 Hollywood Playhouse .....
100 Lincoln Mtge. Pfd. .....
10 Mtge. Disc. Utils. .....
100 National Mtge. Com. .....
2000 7 Troughs Rear. .....
WE WILL BUY
WESTERN REFINERS
Bryan Steam Di Giorgio Pacific
Coca Blanca L. A. Ironing Tech Ref
Coca Cola Mtge. Disc. Union Oil
Dominguez Marbelite Ward Motor
Durant Monolith Wash Dye
Dudley's Pickwick Western Pipe
Bids and offerings subject to acceptance
E. H. Newland & Co.
1111 Stock Exchange Bldg.
TRinity 0545
1907—20 Years of Service—1927

7% STREET BONDS Pfd
Royal Securities Company
(Established 1907)
650 So. Spring St.
Telephone TUcker 1262

Used Cars for Sunday Outings—Times Want Ads

GAN & BRYAN
MEMBERS NEW YORK STOCK EXCHANGE
636 South Spring Street
Head Office, 42 Broadway, New York
BEACH CORONADO SAN DIEGO SANTA BARBARA

Miles S. Gregory Co.
Member Los Angeles Stock Exchange
1206 L. A. STOCK EXCHANGE BLDG.
639 SOUTH SPRING STREET

J. DORAN CO.
D. G. GRANT
SECURITIES Members Los Angeles Stock Exchange
NATIONAL BANK BLDG.

DO YOU KNOW?

This issue of the **"NEON LIGHT CORPORATION OF AMERICA"** is not going to last forever?

Do you know when you invest in the **"NEON LIGHT CORPORATION OF AMERICA"** that you are putting your money in one of the biggest money-making industries of today?

Do you know you can participate in this industry on the basis of an **investment plus speculative** possibilities?

Do you know the preferred stock of this corporation is $25 par value and bears a dividend rate of 7%?

Do you know the common shares of this corporation participate in **100%** of all the earnings after 7% is paid on the preferred and its dividend rate is unlimited?

Do you know that the **"NEON LIGHT CORPORATION OF AMERICA"** has chosen the city of **Los Angeles** to manufacture their product?

Do you know that the men behind this company are all successful local men and are well known to you?

Do you know this company is setting out to manufacture a product which is today in **nation-wide** demand?

Do you know that the **"NEON LIGHT CORPORATION OF AMERICA"** is manufacturing a product to be sold and distributed **nationally?**

Do you know that the firm of J. H. Roth & Co. recommend the purchase of this issue, after having made an exhaustive investigation of this corporation?

Do you know that you can see this new electrical marvel made before your very eyes in the office of J. H. Roth & Co.?

Do you know that shares of this corporation are sold on the basis of **4** shares of **preferred** and **2** shares of **common** at **$100?**

Do you know that for the convenience of the hundreds that haven't been able to get in to see this new electrical marvel made and learn all of the particulars of making money in this industry that J. H. Roth & Co. are keeping their offices open until 6 o'clock each evening?

Do you know that if you can't come in you can **mail your check,** or **phone,** or write for reservations?

Do you know that you better do this today?

J. H. Roth

J. H. Roth & Co.
Stocks - Bonds
651 So. Spring St. — Los Angeles
TRinity 0301

Complete
Financing Service
for the construction of
BUSINESS BLOCKS
OFFICE BUILDINGS
also for Hotels and Apartments of the better type.

OWNERS of well located sites suitable for improvement can secure the necessary funds advantageously thru the bond underwriting and complete financing service of this institution.

Present low interest rates and building costs indicate the economy of arranging plans now.

Details discussed in a personal, confidential interview, without obligation.

(Bonds underwritten for public utilities and established industrial corporations)

LOS ANGELES INVESTMENT SECURITIES CORPORATION
Capital $1,000,000. *Affiliated with the* LOS ANGELES INVESTMENT COMPANY
Western Pacific Building... 1031 South Broadway
Telephone WEstmore 0251

BY HOWARD C. KEGLEY

With G. J. Magenheimer's Hartman No. 1 well, on the north dip of the Ventura-avenue field, getting down Company and Bolsa Chica Oil Company are beginning to think that they wasted their time in building rigs to offset what promised to be a producer.

Some distance below 6400 feet the Magenheimer project showed considerable oil formation and had the earmarks of a well, but when a test was made it failed to yield oil. Magenheimer decided to go on down and the McKeon Drilling Company, which is putting it down, has lately been milling along at a depth between 6900 and 7000 feet.

Reports are to the effect that the drillers will shortly back up to the 6400-foot level and make another test there, but operators who have been watching the well are of the belief that it has only a faint chance to produce oil.

Some time ago the Associated built a rig for an offset well just east of the Magenheimer project, while the Bolsa Chica organization put up a rig to offset Magenheimer on the west. Fortunately, neither company spudded in, and both now face the prospect of having to pull down their derricks.

May Leave District

The Standard Oil Company, which was recently prevented by court order from proceeding to drill for oil on a 300-acre lease taken from the Marblehead Land Company, north of Culver City, is reported to be disposed to quit the lease, although some court action is reported to be still pending.

It is asserted that Standard expects the city of Los Angeles to revise its zoning ordinance to such an extent that the company couldn't drill on the tract, so it is understood to be in a mood to abandon its plans.

Oil men who have watched this matter are rather regretful that Standard didn't get a chance to drill the lease, for there are a number of good oil operators who firmly believe that an oil field could be found there.

Bolsa Is Reaming

The Bolsa Chica Oil Company is reaming its Bolsa No. 3 in the Ventura-avenue field at 4932 feet to set an eight and five-eighths inch water string at about 4900 feet. The well picked up the middle horizon of the field at about 4915 feet and took several excellent cores below that depth, field reports say.

The company's Bolsa No. 1 and Bolsa No. 2 are reported to be jointly producing 750 barrels of oil per day, along with about 3,000,000 cubic feet of gas.

Leasing Near Lawndale

Reports to the effect that the Standard Oil Company has just leased twenty acres from John L. Weaver, near the San Clemente Oil Company's No. 1 project in the Lawndale district, have stirred up considerable interest in that area. The Standard lease is said to have been made for a period of three years.

The Union Oil Company is reported to have had twin-tank trucks hauling oil away from storage tanks at the Smith brothers' well several days last week.

Report O'Donnell Quitting

Unconfirmed reports from the field yesterday were to the effect that J. E. O'Donnell, who has been drilling a wildcat well some little distance east and north from the California Petroleum's Buck leases, north of Huntington Beach, is giving it up as a hopeless prospect at a depth of about 5200 feet. This project was reported twice last week to be manifesting good symptoms.

Wildcat Prospects

Oil operators are on the qui vive to know what its going to happen at Union avenue, south of Bakersfield, where Pacific Eastern Production company is deepening its wild cat, and northeast of Huntington Beach, where E. J. Miley is finishing the Calnan No. 1 of the California National Oil Company.

Pacific Eastern is reported to be drilling ahead in an oil formation after having stopped caving in the hole, and Miley is said to be down about 4500 feet. No information is being given out by the Miley organization, but it is not unlikely that something interesting will be learned about this well within a few days.

There ought to be interesting developments in both of these wildcats within the next forty-eight hours.

SUGAR MARKET

[Furnished by E. F. Hutton & Co.]

	Open	High	Low	Close
January	3.02	3.02	2.96	2.96
March	2.79	2.89	2.87	2.88
May	2.89	2.93	2.87	2.88
July	2.83	2.95	2.93	2.94
September	2.94	3.01	2.11	2.12
October		2.95	2.94	2.94
December	2.11	2.94	3.00	2.61

Sales, 36,400 tons.

SUGAR PRICES

NEW YORK, Sept. 26. (AP)—Raw sugar, 4.80; refined granulated, 5.30@5.35.

McBride's Offerings
Subject
MILEY PET EXPLORATION CO.
100 Shares @ $16.00

McBRIDES
200 Bolsa Chica Oil ..... $ 3.50
80 Sierra Bond & Mtge. 5.50
100 Lewis Steel Wheel Corp. 23.50
1000 Texas O. & R. 87½
1000 Bandini Pet. 60
200 Orange County Pet. ..... Bid
5 Pacific Natl. Bank 82.00
20 Hollywood Playhouse 75.00
10 Blats Credit Corp. 47.50
10 S. H. Dyas Pfd. ..... Bid
103 Arms Traffic Signal 1.25
100 Standard Engineering 1.00
900 Lancaster Prod. ..... Bid
20 Pan American Bank 119.00
5 Sec. Loan & Dis. Pfd. 27.50
5 Sec. Loan & Dis. Units 80.00
5 San Jose Finance ..... Bid
20 Credit Finance ..... Bid
McBRIDES

McBride & Co
301 Stock Exchange Bldg
639 So. Spring St. Trinity 2181

We are in a position to furnish
AUTHENTIC DATA
ON ANY Listed or Unlisted
SECURITY
in the United States. We make no charge for this service.
J. C. Feys & Assoc., Inc.
Tel. FAber 3660, Stock Exchange Bldg.

NEW YORK CURB STOCKS

NEW YORK, Sept. 26. (AP)—Prices of curb stocks drifted lower today after several shares, led by some of the oils and utility issues, had spurted ahead to new high territory. In most cases all the early gains were wiped out in the late selling movement, which followed hard on the heels of the reactionary trend which overtook many stocks on the "big board."

At the opening it appeared as if the upward movement of oils, which began early last week, would be continued. Humble quickly duplicated its previous peak, and Imperial of Canada, sold up to a new high of 64 3-4, while Vacuum and some of the pipe lines started up briskly. The gains melted away, however, many of them being converted into losses ranging from fractions to more than 2 points.

Some of the public utilities were more successful in holding their advances. American Superpower A and B, after reaching new maximums, closed susbstantially above Saturday's final figures, and Northern States Power displayed consistent strength.

Several specialties sold into new high territory, including Bunker Hill Sullivan, American Solvents and Chemical, G. C. Murphy, United States Freight, old and new, and U.S.L. Battery. Much irregularity was shown by these issues toward the close, however, some of them winding up with material net losses.

Royal Baking Powder slumped 20 points, coincident with a denial by President Siegler that any change in policy or capital was impending. The stock sold as low as 262, against a high a few weeks ago of 339. Ford Motor of Canada lost about 25 points on a few odd lot sales.

A new low for the year was established by Pantepec Oil of Venezuela when it sold down to $7 a share, off more than a point.

Heavy dealings in Russian bonds at fractionally irregular prices featured the otherwise quiet bond department.

The stocks given is omitted when same as the low, and both low and close when same as the high.

Stocks—	(Sales in Hundreds)	High	Low	Close
Aero. Sup. B	2	11½	11	----
Alabama St. Sa. Ry.	1	153	----	----
Do. pfd. AS	70	157½	155	----
Aluminum Co. Am.	2	190½	190½	----
Do. pfd. AS	250	98	98	----
Amer. Bakeries A	2	42	40¾	----
Amer. Cigar pfd. AS	25	102½	----	----
Am. Cont. Oilfields	43	9¾	9¾	9¾
Amer. Dept. Stores	4	12¾	12½	----
Amer. Explor.	38	2¼	2¼	2¼
Am. Gas & El.	17	116	114½	----
Do. pfd.	4	104½	104½	104½
Am. Hav. S.S.	19	14¾	14½	----
Am. Laundry Mch. AS	30	105	----	----
Am. Light & Trac. AS ..	180	176	176	----
Am. Maracaibo	3	3¼	3¼	3¼
Am. Rayon	14	13½	13	----
Am. Rolling Mills	1	41	----	----
Amer. Solvents A C	30	9½	9	----
Do. pfd. A	1	24½	24½	24½
Am. Superpow. A	13	40¾	39¾	39¾
Do. B	75	41¾	40¾	41¾
Do. 1st pfd.	1	96	----	----
Angle Am. Oil	4	18½	----	----
Do. novot.	17	19¾	19¾	----
Arkansas Nat. Gas	9	7¼	7	----
Asso. Gas & El.	3	43	42¾	43
Atl. Fruit & Sug.	9	47¾	----	----
Atlas Plywood AS	25	50	----	----
Bancitaly	117	104¾	103	103½
Blankstein Val. G. & E. AS	50	145	----	----
Blumenthal Sid. Co.	1	23¾	----	----
Blyn Shoe	3	3¾	----	----
Bolsa Chica Oil	1	23¾	23¾	----
Borden Co.	1	122	----	----
Brills Mfg.	6	18¾	18¾	18
Do. A	4	22¾	----	----
Brit. Amer. Oil coup.	12	33¾	33¾	----
Brockway Mot. Truck	1	6	----	----
Bklyn. City R.R.	1	49	----	----
Bunkyre Pipe Line AS	150	87	----	----
Burroughs Add.	1	23¾	----	----
Buyrus & Erie	1	23¾	----	----
Calif. Petrol. A. Cert. Pow.	1	39¾	39¾	----
Bullard Mch. & Tool	1	39¾	39¾	----
Bank, Hill & Sullivan XD	4	137½	135½	132
Can. Mare. Wireless	1	4¾	----	----
Cardinal Petrol.	10	144	----	----
Carib. Syn. new	12	22	21¾	----
Case Pkg. Wks.	2	30	----	----
Caterpil. Tract. new	3	35½	----	----
Celanese 1st pfd.	2	106	----	----
Do. new	24	111¾	107¾	109½
Celluloid	1	74	73	----
Do. rts.	1	4¾	4½	----
Celotex AS	135	27¾	27½	27
Do. pfd. AS	225	89¾	89¼	89
Cen. Aguirre Sugar AS	250	114¾	114	114¾
Centrifugal Pipe	1	14	13¾	----
Chic. M. & St. P. pfd. new	9	40¾	40	----
Chic. Nipple A	1	6	----	----
Childs pfd. AS	10	115	----	----
Cities Serv. new	32	49¾	48¾	49
Do. pfd.	1	90¾	90¾	90¾
Do. B pfd.	6	86¾	----	----
Cities Ser. Pow. & Lt. pfd.	1	89	----	----
City Ice & Fuel	3	32¾	32	----
Cluett Aluminum	7	35¾	35¾	----
Commwlth. Pow. pfd.	3	101¾	101¼	101¼
Cons. Gas & El. Balt.	1	62¾	62¾	----
Cons. Laundry Corp.	2	16½	----	----
Cons. Nev. Utah	10	----	----	----
Continental Oil vtc.	15	18½	18	----
Copeland Prod. A	1	3¾	----	----
Courtauld	1	33¾	----	----
Creole Syndic.	15	10½	10½	10¾
Crosson Gold	3	¾	----	----
Crown Central	3	10¾	----	----
Cuban Tel. ctf.	1	35	----	----
Cuneo Press	1	84	----	----
Curtis Pub. 7s pfd. XD ..	2	114¾	113½	114¾
Curtiss Aero.	2	14¾	14¾	----
Do. pfd.	1	84	----	----
Davega Inc.	3	20¼	----	----
Deere & Co.	3	170	169¾	----
De Forest vtc.	1	3¾	----	----
Diana Crystals AS	10	16½	----	----
Deshler Dis cert.	1	17	----	----
Delores Esparanz	1	38	----	----
Durant Mot.	37	39¾	39¾	----
Durham Dup. Razor pfd. ..	4	48½	47½	48
Elec. Bond & Share	35	76¾	76½	----
Do. pfd.	1	115¾	115¾	115¾
Elec. Investors	54	42¾	40¾	----
El. Pow. & Lt. cpt. war.	1	9¾	----	----
Do. 2nd pfd. AS	150	101½	101	----
Elec. Refrig.	4	13¾	12¾	----
Emp. Gas & F. 6s pfd.	3	110½	110	----
Eng. Gold Mines	1	2	----	----
Esley Wet. A	1	4¾	----	----
Eureka Pipe AS	230	35	34¾	37
Fageol Mot.	1	7¾	----	----
Fajardo Sugar AS	90	160	158	160
Falcon Lead Min.	10	34	----	----
Fedder Mfg. A	2	30½	30½	30½
Federal Wat. A	18	86¾	86½	86½
Film Insp. Mach.	1	6¾	6½	----
Firestone Tire 7s pfd.	1	105¾	----	----
Florida P.&W. 7s pfd. AS	121	104½	104	104½
Ford Mot. Canada AS	8	$16	490	----
Forbes	1	24	----	----
Foundation Foreign	1	8½	8	----
Fox Theater A	29	19¾	19½	----
Franklin Mfg. Co.	1	17½	----	----
Do. 7s pfd. AS	50	84½	83½	84½
Freshmeat Chas.	1	7¾	----	----
Fulton Sylphon	12	48¾	48¼	48¾
Gale Hosp. El. Co.	1	3½	----	----
Garod Radio	1	7	----	----
Gen. Bak. A	10	72¼	72	72¼
Do. B	5	70¾	70¾	----
Gen. Ice Cream	4	54¾	54	----
Gen. Pub. Ser.	1	13½	----	----
Gen. Theat.	63	17¾	17½	17½
Gilliland Oil vtc.	1	30¢	----	----
Gillette Saf. Raz.	50	103½	103	----
Glenamoore Prod. UR	1	4¾	----	----
Glen Alden Coal	8	179½	179½	179½
Gobel Adolf	1	20¾	----	----
Gold Seal Elec. Co.	1	30¢	30	30¢
Golden States Mlk.	13	15¢	14¢	15¢
Goodyear T. & R. pfd. wi.	4	98½	120¾	98½
Grant Co. Del. XD	4	103½	102¾	----
Gulf Oil Corp. Pa.	11	65¾	65	----
Happiness Candy Inc.	1	3¾	----	----
Hawthorne Mln.	40	2¢	----	----
Hecla Min.	70	16½	16½	16½
Hellman pfd.	4	39	----	----
Hood Rubber AS	50	40¾	40½	40¾
Humble Oil & Ref.	70	64¾	64¼	----
Huyler Stores Del.	18	18¾	17¾	----
Imp. Oil Canada	57	64¾	63¾	64¼
Indiana Pipe Line AS	50	61¾	----	----
Indust. Rayon A	3	9¾	----	----
Ins. Co. No. Am.	1	69¾	----	----
Internat. Petroleum	109	34½	33¾	----
Inter. Utilities A	1	42	----	----
Do. B	1	8½	----	----
Do. pfd. AS	23	85	----	----
Johns Manville new	41	113½	112½	113¾
Jonas Broa. ctf.	3	12¾	----	----
Kan. Millboure	3	12½	12¾	----
Kinsmor Storm	1	33½	----	----
Kirby Pet.	7	17½	17½	17½
Kirkland Lake	1	2¾	----	----
Kruskal A Kruskal	4	22½	21¾	----
Lack. Sec.	35	65	64	64½
Lehigh Pow. Sec. new	84	26¾	26½	26¾
Lehigh Val. Coal ctf.	4	40¾	40¼	----
Leonard Oil	7	9½	9	----
Lone Star Gas	30	48¾	48	48½
Long Is. Lgt. pfd. AS	10	110¼	----	----
Magdalena Syndic.	30	1¾	1½	----
Maryland Casualty AS	30	164½	164	164¾
Mason Val. Mines	14	99¢	85¢	----
Massey Harris new	1	36½	----	----
Mavis Bottling Co.	31	17¾	17½	----
Mavis Corp.	17	26½	25½	----
Mead Johnson & Co. new ..	2	58½	58	----
Melville Shoe	1	118½	118½	----
Mercantile Stores	1	100	----	----
Mesabi Iron	2	9¾	----	----
Metro. Se & 50c St. A.	1	12½	12½	12½
Do. B	4	7¾	6½	7¾
Middle West. Util.	1	113	----	----
Do. pfd.	1	113	----	----
Do. 6s pfd. AS	50	93¾	----	----
Mont. Co. pfd. AS	10	93¾	----	----
Mohawk & Hud. Pow.	13	31¾	31½	----
Mohawk Val. new	1	31¾	----	----
Mountain Prod.	1	23½	----	----
Murphy Co. Penn.	2	69¾	69½	69¾
Nat. Elec. Pow. A	1	24¾	24½	24½
Nati. Fuel & Gas	1	30¾	----	----
National Leather	1	3½	----	----
Nat. Pow. & Lt. pfd.	2	108½	108	----
Nat. Pub. Serv. A	13	22¾	21¾	----
Nat. Pub. Serv. B	8	18½	17¾	----
Natl. Radiator	1	8¾	----	----
Natl Tea pfd. AS	25	103½	----	----
Nev. Pow.	1	16¾	16½	16½
New Cornelia Cop.	4	22¾	22	----
New Eng. Pow. AS	10	68	----	----
New Mex. & Ariz. Ld.	1	10¾	10½	----
Newmont Mining	4	104	102	----
N. Y. Cent. Ry. new	62	167½	165½	165¾
N. Y. N. H. & Hfd. pfd. ..	50	108½	108½	108½
N. Y. Transit	2	34¾	34	34½
Nichols & Shepard new	2	23½	22	----
Nipissing Mines	18	7½	7	----
Nomads Mines	91	24½	24½	24½
North Am. Util. Sec.	1	6½	----	----
Nor. Am. Util. Sec. 1st pfd.	3	59	----	----
Nor. Ohio Pow.	46	17½	17	----
Nor. States Pow. A	23	128½	125¾	127
Northeast. Pow.	41	19½	19¾	19¾
Ohio Cop.	12	1½	----	1½
Pacific Steel Boiler	13	12½	----	----
Pandem Oil	1	7¾	7	7¾
Pantepec Oil Venez.	90	8	7	----
Parke Davis new	3	57½	----	----
Penney A pfd. AS	10	99¾	----	----
Penn. Mex. Fuel	1	24¾	----	----
Penn. Ohio Edis. new	2	38	38½	----
Do. war.	1	10½	----	----
Do. pr. pfd. AS	50	109½	----	----
Penn. Ohio Secur.	16	14	13¾	14
Penn. Pow. & Lt. pfd. AS	25	108½	----	----
Penn. Wat. & Pow.	3	61¾	61	61½
Peoples Drug Stores	4	52½	52	----
Phila. Electric	3	52½	52	----
Phillip Morris A	3	17½	----	----
Pick Barth A	1	23¾	23½	23¾
Do. pfd.	30	21¾	21½	21½
Pitts. Lake Erie Ry. AS ..	530	174	173½	174
Prairie Oil & Gas	12	52¾	51¾	52
Prairie Pipe Line AS	650	185	183½	----
Pratt & Lambert	1	56½	----	----
Premier Gold	1	2¾	----	----
Puget Sd. Pow. & Lt.	4	32½	32½	----
Pyrene Mfg.	1	37	----	----
Red Warrior	10	18¢	----	----
Reiter Foster	21	6¾	6½	6¾
Rex Metals	3	27½	27½	----
Richman Bros.	110	270	251	270
Richmond Rad. cvt. pfd. ..	1	43½	----	----
Royal Bak. Pow. AS	225	275	259	----
Royal Canadian	180	9¢	6¢	----
Ryan Con.	1	51	----	----
St. Regis Paper	1	51	----	----
Salt Creek Prod.	1	28	28½	----
Sanitary Grocery	1	252	----	----
San Toy Mining	20	4¢	----	----
Seaman Bros.	1	27½	----	----
Seiberling Rubber	2	36	35½	----
Selfridge Prov. Stor.	1	5	5	5½
Servel, Del.	71	73¾	73	73¾
Silica Gel. Corp. vtc.	11	20½	20½	20½
Sinn Vicosa rels.	3	10½	----	----
Southeast. Pow. & Lt.	2	37½	37½	----
Do. off.	5	35½	35½	35½
Do. war.	11	8½	8½	----
Do. pf. pfd.	1	97	----	----
South. Pass. Oil	1	37½	----	----
Southern Pipe Line	1	41	----	----
S. W. Gell Tel. Pfd. AS ..	36	116¾	----	----
Southwest. Pass. Pipe AS ..	50	73	----	----
S.W. Pow. & Lt. pfd.-AS ..	60	102	----	----
Sparks Withing.	3	19½	19½	----
Spearhead Gold	80	1¢	----	----
Stand. Gas. Tobacco	1	33½	----	----
Stand. Oil Indiana	4	74½	73¾	----
Stand. Oil Kansas	4	17¾	17¾	----
Stand. Oil of Ohio AS	30	78	----	----
Stand. Pow. & Lt.	1	24½	----	----
Stutz Mot. Car Am.	1	17½	----	----
Sullivan Machine AS	25	52	----	----
Swift & Co.	730	128½	128¼	----
Do. int.	25	25½	25½	----
Syracuse Wash. Mch. B. ..	1	18	----	----
Tampa El.	1	64½	63½	64
Tech Hoist Gold	16	10½	9¾	10¼
Tidal Osage	1	22	----	----
Do. cannot	1	21	20½	----
Tietz Inc. Leon	1	39	----	----
Timken Det. Axle	3	13	----	----
Tob. Prod. Export	1	3¾	----	----
Trans. Lux. Day. Pict.	2	4	----	----
Trico Prods.	29	31½	30½	30½
Trumbull Steel	1	29¾	----	----
Do. pfd. AS	25	89	----	----
Truscon Steel	1	28½	28½	28½
Tubize Art. Silk B ctf. AS	190	284	280	284
Tung. Sel. Lamp	10	11½	11½	----
Do. A	1	11½	11½	11½
United Biscuit B	9	9½	----	9¾
Un. Elec. Coal ctf.	1	11½	----	----
Utah. Gas Sec.	11	118	116½	116½
Un. Lt. & Pow. A	60	14¾	14	----
Do. A pfd.	1	97	----	----
Do. B pfd.	1	101	----	----
U. S. Freight	17	113¾	110	111¾
U. S. Gypsum	1	39½	----	----
U. S. Gypsum Ab	350	103½	102½	103½
U. S. L. Batt

WHAT'S DOING today

Southern California Manufacturers' Exhibit, Southwest Bldg., 130 South Broadway. Daily, 9 to 5. All welcome.

Los Angeles Chamber of Commerce port improvement section, harbor and foreign commerce, junior division aviation and parks and recreation committee meetings, committee rooms, Chamber of Commerce Building, 12:15 p.m.

Hollywood Shrine Club luncheon meeting, Chinese Garden, 6313 Hollywood Boulevard, noon.

Sigma Nu luncheon, University Club, 614 South Hope street, noon.

Los Angeles Soroptimist Club luncheon meeting, Biltmore, noon.

Advertising Club of Los Angeles luncheon meeting, Biltmore, noon. H. M. Morgan will speak on "The One Hundred Per cent Advertising Campaign."

League of American Penwomen meeting, Artland Clubroom, Fine Arts Building, 811 West Seventh street, afternoon.

Admiral Robley D. Evans, W. R. C. meeting, Patriotic Hall, 1816 South Figueroa street, 1 p.m.

MacDowell Club of Allied Arts informal reception, West Hall, Beaux Arts Building, Eighth and Beacon street, 8 to 10 p.m.

Stanton Woman's Relief Corps No. 16, embroidery club meeting, 3800 Mission Road, all day.

Euterpe Opera Reading Club luncheon meeting, Ambassador, 10 a.m.

Robert E. Lee chapter, United Daughters of the Confederacy, informal reception, Women's University Club, 943 South Hoover street, evening.

California Federation of Women's Clubs, music division, meeting, clubhouse, Twenty-first street and Hobart Boulevard, 10 a.m.

Junior League, auxiliary of the Big Sister League, dinner meeting, Minnie Barton Home, 2116 Trinity street, evening.

Girl's Corner Club meeting, Auditorium Building, Fifth and Olive streets, 6 to 8 p.m.

John Burroughs Parent-Teacher Association meeting, school auditorium, 2:30 p.m. Robert A. Thompson will speak on "The Spirit of the Junior High School."

Orchestra concert, Westlake Park, 8:30 p.m. Municipal Orchestra.

Olive Hill art salon of the California Art Club, clubhouse, Olive Hill, Vermont avenue and Hollywood Boulevard, 2 to 5 p.m.

Southwest Museum exhibit, Highland Park, afternoon.

Los Angeles Museum exhibit, Exposition Park, 10 a.m. to 4:30 p.m.

Illustrated lectures, scenic motion pictures, Chamber of Commerce, 10 a.m. to 4:30 p.m.

Baseball, Wrigley Field, 2:15 p.m. Seattle vs. Hollywood.

State Societies

Indiana State Society entertainment and dance, Fraternal Brotherhood Building, 845 South Figueroa street, evening.

Motion Pictures

Broadway Palace, Broadway between Sixth and Seventh—"Ten Modern Commandments."

Carthay Circle Theater, Wilshire Carthay Center—"Seventh Heaven."

Criterion, Grand and Seventh—"Camille."

Grauman's Chinese, Hollywood and Orange—"The King of Kings."

Grauman's Egyptian, 6708 Hollywood Boulevard—"Swim, Girl, Swim."

Loew's State, Seventh and Broadway—"Rose of the Golden West."

Metropolitan, Sixth and Hill—"The Woman on Trial."

Million Dollar, Third and Broadway—"Ben Hur."

Rialto, 812 South Broadway—"Ruia."

West Coast Boulevard, Washington and Vermont—"The Way of all Flesh."

West Coast Uptown, Tenth and Western—"The Bush Leaguer."

Stage

Belasco, Eleventh and Hill—"The Great Necker."

Belmont, Vermont and First—"Nothing But The Truth."

Biltmore, Fifth and Grand—"Gay Paree."

Egan Theater, Pico and Figueroa—"Sun-Up."

El Capitan Hollywood and Highland—"What Anne Brought Home."

Hollywood Playhouse, 1733 North Vine—"The Home Towners."

Majestic, Broadway at Ninth—Dark.

Mason, 127 South Broadway—"Broadway."

Mayan, Eleventh and Hill—"Oh, Kay."

Morosco, 744 South Broadway—"Hell's Bells."

Music Box, Hollywood and Gower—"So This Is Love."

Orange Grove, 730 South Grand—"The Ruined Lady."

Playhouse, 940 South Figueroa—Dark.

New Mission Playhouse, San Gabriel—"The Gorilla."

Vine Street, Vine and Selma—"The Wild Westcotta."

Varieties

Orpheum, Ninth and Broadway—Julian Eltinge.

Hillstreet, Eighth and Hill streets—Edith Meiser.

Burbank, Sixth and Main—Burlesque.

Pantages, Seventh and Hill—"What Price Glory."

Forum, 4050 West Pico—"The Satin Woman."

BUSINESS BREVITIES
[Advertising]

The Times Branch office, 621 South Spring street. Advertisements and subscriptions taken. Telephone MEtropolitan 0700.

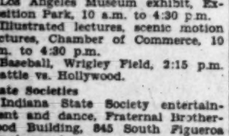

Teeth as Low as $5. Best Set $7

Best White Pin Teeth Matte no matter how much you pay, including your choice of red or maroon rubber . $7

THE WONDER PLATE

All flesh color. No rubber. Odorless. Unbreakable. Drop them; step on them; will not break. The latest advancement in dental art.

My Extremely Low Prices

Tooth Repair $5.00
Best White Pin (either set) $7.00
Gold Crown (22-karat) ..... $4.00 up
Bridgework (22-karat) ..... $4.00 up
Porcelain Crowns ..... $4.00 up
Gold Fillings ..... $1.00 up
Silver Fillings ..... 50c up
Tooth Extracted (Painlessly)

Old gold is valuable. I pay cash or allow you full value for it on dental work.

NOT A DENTAL PARLOR, A PRIVATE high-class, up-to-date, SANITARY dental office with sterilized instruments, and gentlemanly operators, whom you will not be ashamed to recommend to your friends.

Dr. Medcraft EXAMINATIONS FREE
Entire Third Floor 536 S. Broadway
Hours: 8:30 to 6; Sun., 9 to 12. TUcker 5236

THE WEATHER
[Official Report]

LOCAL OFFICE, U. S. WEATHER BUREAU, Los Angeles, Sept. 26.—[Reported by H. B. Hersey, Meteorologist.] At 5 o'clock a.m. the barometer registered 29.95; at 5 p.m., 29.92. Thermometer for the corresponding hours showed 60 deg. and 64 deg. Relative humidity, 5 a.m., 79 per cent; 5 p.m., 72 per cent. Wind, 5 a.m., east, velocity 3 miles; 5 p.m., southwest, velocity 9 miles. Temperatures, highest, 73 deg.; lowest, 58 deg. Rainfall for season, trace; normal to date, .03 of an inch; last season to date, trace. Barometer reduced to sea level.

WEATHER CONDITIONS.—Sept. 26: Light to moderately heavy rain has fallen during the past twenty-four hours in the western lake region and the Missouri and Mississippi valleys, and in the Plains States and Northern Rocky Mountain country. Snow has occurred in the Black Hills section of South Dakota and at some points in the Rocky Mountains. Freezing temperatures are reported in some localities in Colorado, Wyoming and the Dakotas. In Southern California fair weather prevailed yesterday, with moderate temperature. It is cloudy this morning near the coast and clear in the interior. Fair weather and moderate temperature may be expected in this vicinity Tuesday, with fog or clouds in the morning.

SUN, MOON AND TIDES.—Los Angeles, Sept. 27: Sun rises 5:35 a.m., sets 5:43 p.m. Moon rises 7:13 a.m., sets 7:00 p.m. Los Angeles Harbor, Sept. 27: High tides, 1:50 a.m. and 10:10 p.m.; low tides, 5:44 a.m. and 4:09 p.m.

LOCAL TEMPERATURES.—Sept. 26: Minimum and maximum temperatures from Southern California points, reported yesterday to the Los Angeles office of the U. S. Weather Bureau, were as follows:

Station—Condition, 5 p.m.	Max.	Min.
Los Angeles Harbor	74	58
Mt. Wilson	72	54
Newport Harbor	70	58
Pasadena	79	47
Pomona	75	50
Porterville	80	49
Rancho Santa Fe	74	52
Redlands	79	48
Riverside	79	45
San Bernardino	81	46
Santa Ana	79	51
Santa Barbara	75	56

LOCAL FORECAST

For Los Angeles and vicinity: Fair Tuesday and Wednesday, with moderate temperature; cloudy in the morning.

STATE FORECAST

SAN FRANCISCO, Sept. 26.—Weather forecast: San Francisco and vicinity: Partly cloudy, with fog in the morning; moderate westerly winds.

Northern California: Generally fair and mild, except unsettled with rain over extreme north portion; fog along the coast; fire hazard below normal; gentle south to west winds.

Sacramento Valley: Unsettled; mild temperature; gentle southerly winds.

Santa Clara Valley: Partly cloudy and mild, with fog in the morning; gentle variable winds.

Southern California: Fair, with fog near the coast at night; normal temperature and normal fire hazard; gentle westerly winds.

ARIZONA FORECAST

PHOENIX (Ariz.) Sept. 26.—Forecast for Arizona: Fair Tuesday and Wednesday; no decided change in temperature.

COLORADO RIVER

YUMA (Ariz.) Sept. 26.—[Exclusive Dispatch from the U. S. Reclamation Service.] Gauge height Colorado River, 16.82 feet. Discharge, Monday, 31,600 cubic feet.

TEMPERATURES

Stations—Conditions, 5 p.m.	Max.	Min.	Tempera-tures—Precip-itation.
Abilene—Cloudy	74	70	0
Boise—Clear	76	48	0
Boston—Clear	80	54	0
Bismarck—Partly cloudy	72	60	0
Chicago—Raining	70	62	.04
Denver—Snowing	32	28	.08
Des Moines—Raining	42	32	.22
Dodge City—Raining	42	36	.06
El Paso	86	60	0
Eureka—Clear	66	50	0
Flagstaff—Clear	64	32	0
Fresno—Clear	90	56	0
Galveston—Cloudy	84	74	.18
Havre—Clear	74	34	0
Helena—Clear	66	38	0
Huron—Cloudy	46	38	0
Indianapolis—Clear	62	52	0
Kamloops—Cloudy	74	34	0
Kansas City—Cloudy	56	50	.24
Knoxville—Clear	66	52	0
Lander	72	36	0
Los Angeles—Clear	72	58	0
Memphis—Partly cloudy	74	68	0
Modena—Clear	68	36	0
Needles—Clear	92	70	0
New Orleans—Partly cloudy	86	74	.22
New York—Clear	72	54	0
North Head—Raining	64	54	.01
Oklahoma—Raining	64	54	.52
Phoenix—Clear	92	60	0
Pittsburgh—Clear	78	50	0
Portland, Or.—Clear	70	52	0
Rapid City—Partly cloudy	32	28	.08
Red Bluff—Partly cloudy	86	60	0
Roseburg—Clear	76	40	0
Roswell—Cloudy	62	50	0
St. Louis—Cloudy	62	62	0
St. Paul, Minneapolis—Cloudy	38	32	0
Sacramento—Clear	86	60	0
Salt Lake City—Clear	80	44	0
San Diego—Clear	74	60	0
San Francisco—Cloudy	66	54	0
Santa Fe	..	..	0
Seattle—Cloudy	72	50	.72
Spokane—Cloudy	70	46	.02
Tampa—Clear	88	74	.72
Tonopah—Clear	68	56	0
Tucson—Clear	84	58	0
Washington—Clear	76	56	0
Winnemucca—Partly cloudy	76	34	0
Winnipeg—Cloudy	46	36	0
Yuma—Clear	96	60	0

VITAL RECORD

NOTICES OF INTENTION TO MARRY

The following notices of intention to marry were issued yesterday. Name and age given.

ADDY — MARONE. Said Addy, 28; Mary Zana Marone, 19.

ANDREAE—JURGENSEN. Frederic Andreae, 22; Florence Jurgensen, 20.

ARMSTRONG—HIGGINBOTHAM. William Holt Armstrong, 19; Margaret Meyers Higginbotham, 19.

ATKINS—CUNNINGHAM. Charles E. Atkins, 28; Elizabeth M. Cunningham, 25.

BENITEZ—RIVERA. Juan Benitez, 19; Rosa Rivera, 17.

BARNETTE—FISHER. Josephus Wayland Barnette, 27; Clarabelle Thiele Fisher, 18.

BATHURST—DE MOSS. John Geoffery Bathurst, 46; Rose Eva De Moss, 45.

BERGMANN—GAUGER. John H. Bergmann, 32; Ruth M. Gauger, 19.

BERNHOLZ — HALTER. Charles Bernholz, 26; Flora Grace Halter, 24.

BERRY—HAY. J. C. Berry, 27; Beulah Lucile Hay, 28.

BERT—FEARON. Roger Bert, 22; Josslyne Fearon, 25.

BLANCHARD—LARSEN. Robert Orval Blanchard, 24; Ruby May Larsen, 21.

BOARDMAN — AUTEN. Elderkin Carew Boardman, 30; Mary Florence Auten, 23.

BRAENDLIN—HASKELL. Ruland Conrad Braendlin, 30; Eva Hazel Haskell, 34.

BROUGHER—GARCIA. Lowell P. Brougher, 25; Olga Elviene Garcia, 25.

BROWN—IRWIN. Stewart Brown, Jr., 23; Pearl M. Irwin, 27.

BRYANT—GOLSON. Leonidas Asbury Bryant, 21; Dorothy Golson, 23.

BUWOLDA—BLACHFORD. Marion Buwolda, 30; Myrtle Mae Blachford, 21.

CARDONA—RIVERA. Manuel Cardona, 26; Elodia Rivera, 23.

CHRISTENSEN—BASTON. Walter H. Christensen, 23; Loretta Baston, 23.

CHRISTIE — HEIL. Christian G. Christie, 49; Gertrude Heil, 35.

CLARE—FAULKNER. James A. Clare, Jr., 27; Margaret M. Faulkner, 27.

COLTON—ROBERTSON. Glen Edwin Colton, 26; Shirley Delia Robertson, 25.

CURRAN—McFADDEN. Murray Charles Curran, 46; Laura McFadden, 45.

DALY — MANNIX. Denis J. Daly, 29; Mary E. Mannix, 31.

DAVIS — CHUPACK. Joseph Davis, 23; Helen Chupack, 19.

DERR — THORPE. Clarence Le Roy Derr, 33; Rhoda Marie Thorpe, 28.

DI CARLO—FILOMENE. Joe Di Carlo, 37; Catherine Filomene, 23.

FERRANDO—ASH. Aldo Ferrando, 22; Rosemary Ash, 22.

FINLEY — SNAGNER. Garfield William Finley, 27; Lora Emerline Snagner, 23.

FOGLE—WILLIAMS. Norman Joseph Fogle, 41; Mildred Williams, 21.

FRANCIA—CORREA. Francisco G. Francia, 28; Maria Gutierrez Correa, 23.

GILBERT—EMERSON. Howard Romine Gilbert, 22; Marguerite Emerson, 21.

GILMOUR — LAW. John Gordon Gilmour, 27; Elizabeth Brown Law, 22.

GONZALEZ—MENDOZA. Jose Gonzalez, 22; Consuelo Mendoza, 18.

HALLIGAN — SHANER. Samuel Halligan, 39; Bertha Shaner, 24.

HAMPTON — THOMAS. Roy F. Hampton, 40; Gertie A. Thomas, 28.

HARPER—McALLISTER. James Harper, 25; Leslie McAllister, 22.

HENRIS — MORSE. Louis Henris, 43; Lillian Morse, 31.

HERSOM—LEE. Edward T. Hersom, 24; Ida Mae Lee, 20.

HERTZOG—BARRY. Fritz Hertzog, 34; Panna H. Barry, 26.

HILLIS — DEAN. Lyle R. Hillis, 24; Loura L. Dean, 23.

IWANAGA — IWATA. Tsunekichi Iwanaga, 29; Tsuruko Iwata, 29.

KAUFMAN—PINGEL. Fred Kaufman, 29; Annetta McEwen Pingel, 26.

KELLOW—BARNARD. Paul Kellow, 28; Donna La Mon Barnard, 18.

KEMP—SMITH. Thomas Henry Kemp, 26; Kathryn J. Smith, 20.

KRAUTHAUS—McCANN. Edward J. Krauthaus, 35; Margaret C. McCann, 34.

KUHLMANN—SCHOWE. William Herman Kuhlmann, 26; Adele Schowe, 20.

KURTZ—CLAPPER. Eugene F. Kurtz, 40; Rose D. Clapper, 43.

LARSON—ZIMMERMAN. Roy Abraham Larson, 31; Elenor Ruth Zimmerman, 31.

LEVIN—LIPPIN. Isadore Levin, 29; Esther Lippin, 22.

LEVY—TALBOTT. Samuel Levy, 51; Bertha Talbott, 46.

LEWIS—IRWIN. George A. Lewis, 22; Mary E. Irwin, 19.

LUEDKE—LINDE. Herman J. Luedke, 50; Helene Linde, 28.

LUZADER — SHERWOOD. Fay L. Luzader, 33; Viola W. Sherwood, 28.

MATTHEWS—DRISCOLL. Milo Leroy Matthews, 22; Eva Dora Driscoll, 18.

McANANY—POCIASK. Clifford E. McAnany, 24; Stella Pociask, 19.

NOTICES OF INTENTION TO MARRY

The following notices of intention to marry were issued yesterday. Name and age given.

McCOY—McCOY. Jefferson H. McCoy, 48; Stella M. McCoy, 48.

McGRAW—ROGERS. Ashby C. McGraw, 24; Lois E. Rogers, 19.

McKINZIE—GRIER. Eliga B. McKinzie, 31; Dora M. Grier, 26.

McNELLY — HOLMES. Emmett A. McNelly, 30; Margaret T. Holmes, 23.

MIDDLETON—BRODBECK. Elra L. Middleton, 45; Elsa M. Brodbeck, 22.

MOORE—AZEMAR. Arlan W. Moore, 21; Gertrude A. Azemar, 20.

MORGAN—GILMORE. Harry Thomas Morgan, 22; Charlotte Jean Gilmore, 19.

MORONES—PEREZ. Manuel Morones, 22; Soledad Perez, 19.

NOBLE—GROENE. George C. Noble, 29; Alice E. Groene, 23.

O'CONNOR—SHOEMAKER. Henry A. C. O'Connor, 61; Mary M. Shoemaker, 71.

PEARSE — RIDENOUR. Frederick Pearse, 39; Winnie Ridenour, 28.

PHILLIPS — DELIHALT. Albert Phillips, 43; Miriam Delihalt, 38.

PHILIPSON — HAYDIS. Edward Philipson, 28; Saydee Haydis, 23.

POE — PARKER. Sidney A. Poe, 64; Mary L. Parker, 44.

PURDUN—KENDALL. Hal H. Purdun, 34; Helen Kendall, 27.

PURNELL—ROSSMAN. Charles B. Purnell, 54; Helen Rossman, 52.

QUINTANA — VARGAS. Alphonso Quintana, 23; Maria Vargas, 20.

RAMAGE—JACKSON. Clinton Ramage, 29; Oletta R. Jackson, 29.

REYNOLDS—HARTLING. Clarence F. Reynolds, 46; Daisy Hartling, 37.

REYNOLDS—DORN. Doyle Reynolds, 26; Edythe Mae Dorn, 19.

RICHARDSON — BARR. Jack Richardson, 23; Polly E. Barr, 19.

ROBERTSON—HARRIS. Clifford Robertson, 23; Mildred Harris, 23.

SAGENDORFF — WALLACE. Coulter B. Sagendorff, 22; Marion Wallace, 20.

SCHWARTZ—WALTER. William John Schwartz, 30; Hattie Cora Walter, 28.

SEELT—SMITH. Orville B. Seely, 40; Estelle M. Smith, 25.

SERNA—MIRANDA. Carmen Serna, 26; Francisca Miranda, 22.

SETTLEMIER — LUCAS. Weston Harold Settlemier, 28; Mary Louise Lucas, 23.

SHELTON—DE WOLF. Tom Shelton, 32; Mary De Wolf, 40.

SOWELL—SCARLETT. William Lee Sowell, 22; Donna Mae Scarlett, 20.

SPARKS—CORONA. Carlos Sparks, 23; Guadalupe Corona, 19.

STERLING—GERHKENS. Fred Eugene Sterling, 27; Rose Clara Gerhkens, 27.

SUTHERLAND — PADGETT. Henry Lawrence Sutherland, 26; Margaret Lucille Padgett, 26.

THORP—YATES. William Dunham Massy Thorp, 24; Marion Cordelia Yates, 20.

TROTTER—GLENN. Ralph R. Trotter, 21; Grace E. Glenn, 19.

VADEN—BELL. David L. Vaden, Jr., 21; Geneva L. Bell, 18.

VALENZUELA—REYES. Domingo Valenzuela, 28; Margarett Reyes, 21.

VARGAS—DIAZ. Ramon Vargas, 25; Teresa Diaz, 23.

WAITMAN—DUDLEY. Max Waitman, 35; Lucile Stone Dudley, 30.

WARREN—LLOYD. John Earl Warren, 32; Goldie Elva Lloyd, 29.

WEST—DUNN. William H. West, 57; Katie E. Dunn, 48.

WHITCHER — PEAVEY. Fred Harold Whitcher, 22; Mary Ruth Peavey, 22.

WORN—CHIDESTER. Owen M. Worn, 23; Yerba Chidester, 22.

BIRTHS

Names, sex, place and date of birth.

ANDERSON. Mr. and Mrs. William. Boy. Maternity Cottage, September 14.

BLAISDELL. Mr. and Mrs. Harry. Boy. Maternity Cottage, September 14.

CLICK. Mr. and Mrs. David. Boy. Maternity Cottage, September 20.

COLSON. Mr. and Mrs. James. Boy. 4166 South San Pedro street, September 13.

DIALE. Mr. and Mrs. Earl. Boy. 11314½ Centinal avenue, September 12.

FELDMAN. Mr. and Mrs. Jacob. Daughter. Hollywood C. B. M. Hospital, September 21.

FERRIER. Mr. and Mrs. Les. Daughter. Maternity Cottage, September 18.

HAPPS. Mr. and Mrs. Floyd. Boy. Lincoln Hospital, September 22.

HAY. Mr. and Mrs. James. Boy. 810 East One Hundred and Ninth Place, September 19.

HOLBROOK. Mr. and Mrs. William. Boy. Hollywood C. B. M. Hospital, September 21.

JENKINS. Mr. and Mrs. Dudley. Boy. Maternity Cottage, September 21.

KELLY. Mr. and Mrs. Joseph. Daughter. Maternity Cottage, September 15.

MUSLAND. Mr. and Mrs. Oliver. Boy. Maternity Cottage, September 20.

ROSS. Mr. and Mrs. Eugene. Daughter. Hollywood C. B. M. Hospital, September 21.

SMITH. Mr. and Mrs. William. Boy. 1166 North Hoover street, September 24.

DIVORCE SUITS FILED

ADAMS. Nancy E. against Ernest Earl.

AMON. Dallie E. against Elmer Elsworth.

ANDREWS. Ella against Harry W.

ATHAY. Helen Johnson against David Harold.

BANKER. Florence Sutherland against Raymond.

BERKMAN. Udice against Nathan S.

BIRNBAUM. Fannie against Alex.

BROWNING. Vesta E. against George L.

BROWNSTEIN. Yetta against Charles.

BURNER. Vera Beatrice against Donald Abner.

CAPPS. Mercedes against Homer.

CHAPIN. Alida M. against Edward O.

CHILINGIRIAN. Simon A. against Farous.

DAVIS. Anna V. against Frank C.

DEVIN. Arthur Luke against Wilhelmina Johanna.

DIX. Justin G. against Olga Genesieva.

ELIBON. William against Matilone.

FARMER. Lettie B. against James P.

GONZALES. Jose against Marguerite.

HALE. Thelma Laura against Joseph Manca.

HEINEB. Charlotte against Ralph Charles.

HIGUCHI. Kiyo against Minokichi.

HOBSON. Jenna Allene against Joseph Stanley.

HOPPIN. Franklin B. against Leona G.

HUBERT. Eva Pearl against John S.

KICHELENSKI. Francisca against Michael.

KNEASS. Helene Granger against William.

LEREUF. Paul M. against Madeline.

LINDENBAUM. Henry against Helen Stanton.

MacCOT. William E. against Leona E.

MANION. Marion J. against Joseph F.

MIRA. Sarah against Louis.

MOSKATEL. Bettie against George S.

PARISH. Beulah De Etta Burns against Mason P.

PERKINS. Annie B. against Hugh G.

PURKAL. Gertrude against Roy L.

RAMSEY. Lesh N. against Ralph M.

ROCHA. Madeline against Tony.

ROER. Alex against Hertha.

SCHULTZ. Margarita Monter against Lee Harold.

SHEGIAN. Dorothy against K.

SILKWOOD. Marie against Arthur Floyd.

TIGHE. Ethel Louise against George Dale.

TOFFLEMIRE. H. E. against Eve.

VIELEX. Zelda Iva against Lemuel.

WILKEN. Elizabeth W. against Henry John.

WILSON. Dorcas Irene against Walter Green.

DIVORCE DECREES GRANTED

ALDEN. Muriel M. from Charles C.

BASLINES. Alex H. from Ede.

BENNETT. Cecilia S. from Gilbert L.

BRAGG. Henry H. from Pearl E.

BRIGHTMAN. Sadie Mae from Horrice.

BROWN. Mary E. from John E.

BURROWS. Ann L. from Joseph Wheeler.

CHAFFEE. Mattie B. from Walter Amos.

CHANDLER. Evelyn Booth from Raymond Horace.

CHAPMAN. Adele Dorothy from Lester John.

DWANE. Helen from John J.

EDWARDS. Marie from Dee Daniel.

FUKUTO. Uta from Uichi.

GARDEA. Josephine from Ralph.

GARDNER. Amos D. from Emma L.

HARRISON. Augusta from Ralph.

HEIDLER. Clara Lillie from Harry A.

HOLLOWAY. Lula B. Fisher from Nathan H.

HOUDYSHEL. Helen C. from Cecil E.

KELLEY. Shelby M. from Dorothy May.

KINSEY. Mildred Berdene from Frederick A.

KIRKPATRICK. Gladys L. from John Calvin.

LAMBECK. Mildred from Grace Jeanetta.

LATHROP. Charles Howard from Ethel.

MANNING. Verne F. from Margaret.

PERNANTIN. Sarah from Aron.

PLAYSTED. Bessie M. from Chester B.

RAY. Ida Francis from Edgar C.

RICE. Selma C. from Earl J.

ROSS. Anna Hlista from Joseph.

SCHULTZ. Flood from Sadie.

SEARS. Mary Cuming from Oscar.

SIEBERT. Lina Werner from Max Louis G.

SKOLNICK. Bertha from Jack.

STAMESON. Jane from Tom.

STEWART. Mary B. from Marion P.

WILSON. Emaline from Fred H.

WRIGHT. Marion from Darrel J.

OFFICIAL DEATH LIST

Name and place of death—	Age.	Date.
AULT, Susan. Los Angeles	86	Sept. 24
COOPER, John. Los Angeles	17	Sept. 24
DEVINE, Martin. Los Angeles	51	Sept. 24
FLANERY, Joseph. Los Angeles	56	Sept. 23
LEIGHTON, William. Los Angeles	66	Sept. 22
LIBBY, Mary E. Los Angeles	72	Sept. 23
LINDBERG, John. Los Angeles	87	Sept. 23
MASON, Imogene. Los Angeles	38	Sept. 23
McCARTHY, Nellie. Los Angeles	52	Sept. 23
McCORMICK, Annie. Los Angeles	73	Sept. 24
MOORE, Cornelia. Los Angeles	87	Sept. 24
NORTON, Ruth. Los Angeles	34	Sept. 23
PALTEN, Agnes. Los Angeles	33	Sept. 23
ROUNDS, John. Los Angeles	85	Sept. 23
SWEET, Emma. Los Angeles	83	Sept. 24
TUFTS, Edward. Los Angeles	60	Sept. 23
WAGNER, Edward. Los Angeles	56	Sept. 18

DEATHS
With Funeral Announcements.

ATCHISON. At 1418 West Avenue 37, Anna M. Atchison, beloved wife of J. M. Atchison. Remains in care of Cresse's, Highland Park. Services at St. Ignatius Church today at 3 p.m.

BEATTY. September 24, Catherine Beatty. Remains at the chapel of Robert Sharp & Son.

BENTLEY. At 928 North San Gabriel Boulevard, North San Gabriel, September 26, Frank E. Bentley, beloved husband of Mrs. Bessie M. Bentley; father of Mrs. John Peterson of Montevideo, Minn.; Mrs. William Lee of Granite Falls, Minn., and Mrs. Laurence Emmons of Pasadena; brother of Mrs. E. T. Rollins and Mrs. Susan B. Root of St. Paul, Minn., and William L. Bentley of Woodburn, Or. Funeral services will be held today at 2 o'clock from the chapel of Reynolds & Eberle, 825 East Orange Grove avenue, Pasadena. Interment, Montevideo, Minn.

BOYLE. The funeral of John F. Boyle will be held at Breese Brothers' chapel, 855 Figueroa, Tuesday at 11 a.m.

BRENNAN. John P., of 423 Ellis avenue, Inglewood, husband of Beulah S. Brennan and father of Baby Jane. Funeral services will be held at Inglewood Park Cemetery chapel Wednesday at 2 p.m. Bourer & Matson, directors.

BUSCH. The funeral services of O. A. Busch will be held today at 9 a.m. from the chapel of W. A. Brown, 1815 South Flower street.

DEATHS
With Funeral Announcements.

CAMPBELL. September 24, Miss Jessie Campbell, beloved sister of Mrs. F. J. Gillette; aunt of Mrs. Cornelius Otis Brown; grandaunt of Mrs. I. H. Mulholland; a native of Toronto, Can. Funeral services at Rosedale Cemetery chapel Thursday, September 29, at 11 a.m. Robert Sharp & Son, directors.

CASTLE. David W. Castle, beloved husband of Nellie A. Castle and father of A. B. of Long Beach, D. C. and David W., Jr., of Los Angeles, and C. C. of Altadena. Funeral services Thursday, September 29, at 2 p.m., from Pierce Brothers' chapel.

CHATEM. September 26, John K. Chatem. Notice of funeral later. W. A. Brown, funeral director.

COLEMAN. Ella May Coleman, beloved wife of C. G. Coleman; sister of Mrs. Fanny Calfee of Los Angeles, Mrs. Agnes Meadows of Seattle, Wash.; H. Clay Faulk of Canon City, Colo., and Lee A. Faulk of Long Beach, Cal. Funeral services will be held today at 1:30 p.m. from the chapel of R. C. Dellenbaugh & Co., 630 Venice Boulevard. Interment, Sunnyside Cemetery, Long Beach.

CORRADO. September 26, 1927, John C. Corrado, aged 12 years, beloved son of Mr. and Mrs. John Corrado of San Gabriel. Funeral on Wednesday morning at 9 o'clock from the Carmelite Catholic Church, Alhambra Road and Vega road, Alhambra. Interment, Calvary Cemetery. Turner, Stevens & Turner, Alhambra, directors.

CRAIG. Helen B. Craig, beloved wife of Floyd D. Craig; loving mother of Floyd D. Craig, Jr.; daughter of Mr. and Mrs. Bertram C. Phillips; sister of Bertram C. Phillips, Jr. Funeral services today at 11 a.m. from Pierce Brothers' chapel.

CROCKER. Bertha Blemer, of 2224 South Catalina avenue, September 26, aged 91 years, a resident of Los Angeles for forty-three years; mother of Horace A. Crocker of Los Angeles. Funeral services Wednesday at 10:30 a.m. from chapel of Ivy & Warren Co., Marengo at Union, Pasadena.

DUNHAM. At 1834 Muscatel street, Rosemead, September 26, James E. Dunham, husband of Mary and father of Dr. A. H. Dunham of Dayton, O.; Stanley Dunham, Mrs. Oma Mercer and Mrs. J. Walter Gray. Funeral at Breese Brothers' chapel, 855 Figueroa, Wednesday at 1:30 p.m. Los Angeles Commandery, No. 6, K.T., officiating.

ENGERRIGTSEN. September 24, at his late residence, 623 North Rossmore avenue, Peter Engerrigtsen, aged 68 years, beloved father of Mrs. Helen M. Davenport, Edward D., Harry M., Martin C. and Roy A. Britt. Services will be held today at 2 p.m. in Our Savior's Evangelical Lutheran Church, Fourteenth and Oak streets. Garrett Brothers, directors.

FINLEY. Funeral services for James Horace Finley will be held today at 2:30 p.m. from Los Flores Chapel, 925 West Washington street. Interment, Odd Fellows Cemetery. Brown Brothers, directors.

FLANNIGAN. September 25, Augustus, aged 87 years. Funeral today at 8:30 a.m. from chapel of Cunningham & O'Connor. Requiem mass at the Plaza Church at 9 a.m.

FUCHSSCHWARTZ. At 1000½ East Fifty-second Place, Mrs. Anna Fuchsschwartz, aged 66 years. Services Wednesday, 10 a.m., at E. B. McCormick's funeral chapel, 4100 Central avenue.

GAY. The funeral of Margaret A. Gay will be held at Breese Brothers' chapel, 855 Figueroa, Tuesday at 3 p.m.

GODFREY. Remains of Anna Godfrey will be forwarded today by the Ruppe Mortuary, 842 South Figueroa street, to Carsonville, Mich., for services and interment.

GOETTSCHE. The funeral of Emma Goettsche will be held at Breese Brothers' chapel, 855 Figueroa, Tuesday at 10 a.m.

GREENLEAF. At 134 West Avenue 41, Elisa J. Greenleaf, beloved wife of George A. Greenleaf. Funeral services at Cresse's, Highland Park, Wednesday at 11 a.m., followed by services at Forest Lawn Cemetery chapel, under auspices Esperanza Chapter, No. 167, Order of Eastern Star.

GRIGG. William T. Grigg, late of 4823 Edison street, beloved husband of Mary Grigg; father of Gloria, Pearl, Lucille and Walter Grigg. Services will be held Wednesday at 2 p.m. from the Little Church of the Flowers, Forest Lawn Cemetery, under direction of the Ruppe Mortuary, 842 South Figueroa street.

HAGENBUCK. The funeral of William Hagenbuck will be held at Breese Brothers' chapel, 855 Figueroa, Tuesday at 7:30 p.m. Interment, Logansport, Ind.

HALLBERG. September 25, at his late residence, 2718 Alessandro street, Erick A. Hallberg, aged 72 years, beloved father of Arthur C. Hallberg, Mrs. M. L. Hickman and Mrs. Sylvia Wilson of Los Angeles and John Hallberg of Chicago. Funeral from the residence today at noon. Services at the Little Church of the Flowers, Forest Lawn, at 1 o'clock. Garrett Brothers in charge.

HANNAFORD. At 5240 Mt. Royal Drive, Eagle Rock, Frederick S. Hannaford, beloved husband of Mrs. Elizabeth Hannaford and father of Miss Marjorie, Donald R. and Frederick S. Hannaford, Jr. Remains in care of Cresse's, Highland Park. Funeral services at the Little Church of the Flowers, Forest Lawn, Wednesday at 2 p.m.

HAYS. In this city, September 26, 1927, Grace E. Hayes, aged 46 years, beloved mother of Maxine Hays, and daughter of Mrs. Mary H. Mayer. Funeral services will be held from the Los Angeles Crematory chapel Tuesday, September 27, at 10 a.m. Paul D. Robinson, director.

HOKOM. At 706 East Forty-second street, Mrs. Betsy Hokom, aged 86 years, beloved mother of John, Edwin, Will, Albert and Benjamin Hokom. Funeral services today at 2 p.m. from the chapel of W. A. Brown, 1815 South Flower street.

DEATHS
With Funeral Announcements.

HAYES. Thomas Benjamin Hayes of 4522 Vista street, Long Beach, beloved husband of Mamie Hayes and father of Mrs. F. J. Elsesser; brother of Margaret, Victor and Minnie Hayes and Mrs. Lavinia Isaacs, died suddenly September 25. Short funeral services will be held Wednesday, September 28, at 2:30 p.m., from Metcalf's chapel, Third and Alamitos, Long Beach, Rev. Henry Wendell Booth officiating. Interment will be in Wilmington Cemetery, where Masonic services will be conducted by Wilmington Blue Lodge, F. & A. M., at 3:30.

JENKS. At 5803 Buchanan street, September 26, Martha Sloeta Jenks. Funeral services Wednesday at 10 a.m. from the chapel of McIntosh & Mater, 2730 North Broadway. Interment, Forest Lawn Cemetery.

JONES. At his home, 230 North Rowan street, September 25, 1927, J. L. Jones, husband of Mary Jones. Funeral services will be held in the chapel of J. D. Fatis & Co., corner Tenth and Flower streets, Wednesday, September 28, at 2 p.m.

LADA. Remains of May Lada were forwarded last night by the Ruppe Mortuary, 842 South Figueroa street, to Heal

re in a Yellow Cab
e Dunkirk 50-50

men of today
use Cabs

he busy life of Los Angeles, women
re and more use Yellow Cabs.

Cab gives you all the advantages of the
omobile plus many others, including
services of a competent, uniformed
auffeur who knows the best ways
und in traffic.

hen you take a Cab you avoid all the
advantages of driving your own car
ough city traffic, of hunting a parking
ce, of walking blocks through crowds,
worrying about the parked car and
parking limits.

nply phone Dunkirk 50-50. The Cab
nes at the time you say. You do not
y for the trip to your starting point;
u pay only for your use of the Cab
er the driver announces its arrival.

u ride privately, comfortably. You
n't waste time parking a car.

ke friends with you, without extra
rge. One to five people can ride in a
ellow" for one single fare.

A Yellow Cab is the best in modern city transportation.

Yellow Cab Co.

nkirk 50-50

FORTY YEARS OF CONTINUOUS SERVICE

Worried about Your Mortgage?

ou have a mortgage on your home com-
due—or want to buy or build—it will
you to investigate our liberal loan
n. Monthly payment loans never fall
, but are paid off in easy monthly in-
llments and cost you less in the long run.

NO BONUSES FOR MAKING LOANS

Come in and talk with us. Ask for loan plan booklet.

SOUTHERN CALIFORNIA BUILDING AND LOAN ASSOCIATION
431 W. Fifth St. Los Angeles
MUtual 4149

LES and TULA

Refuse Substitutes
Demand—
Blatz
Refreshing Grape Fruit

Southern California Interests.

Editorials—News—Business—Society—The Drama.

The Los Angeles Times

Vol. XLVI. TUESDAY MORNING, SEPTEMBER 27, 1927.—PART II. 22 PAGES. POPULATION: By the City Directory—(1927)—1,222,433 By the Federal Census—(1920)— 576,673

SHIFT IN JUDGES MADE FOR WATTERSONS' TRIAL

Lambert of Bakersfield Appointed After Dehy Disqualifies Self at Opening of Hearing

BY CHESTER G. HANSON
"Times" Staff Correspondent

INDEPENDENCE, Sept. 26.—Superior Judge Lambert of Bakersfield has been named by Chief Justice Waste of the State Supreme Court to preside at the embezzlement trial of W. W. and M. Q. Watterson, Owens Valley bankers, instead of Judge Dehy of Inyo county, who interrupted the hearing at its outset today by disqualifying himself, Dist.-Atty. Hession announced here tonight.

Judge Dehy's action was based on the grounds that he had been a depositor in the Watterson banks, which closed their doors after more than $500,000 was missing, leaving the men to face thirty-four counts of embezzlement. Hession said the trial probably will proceed next Monday when Judge Lambert will be at liberty from a Kern-county murder case he is now hearing.

The trial came to an abrupt halt when Judge Dehy, on a showing made by Dist.-Atty. Hession, disqualified himself from hearing the case. Hession took the position that the code prohibited the judge to hear the case inasmuch as he was a depositor in the bank from which the Wattersons, as officers of the bank, are asserted to have taken the money.

MEETING THE ISSUE

Hession made the drastic move in order to forestall the possibility of the defense making the identical move at the conclusion of the trial, and thus obtaining another trial in the event they should be found guilty.

"It is a regrettable situation in which we find ourselves, but we must meet the issue here and now," said Hession in his remarks to the court. "Personally, I have no doubt but that Your Honor could give the State and the defendants a fair and impartial hearing. But we cannot run the risk of having these defendants acquitted by and let this trial run its course, only to move at its conclusion for a new trial on the ground that this judge was disqualified by reason of self-interest, to sit in this case."

Hession then cited authorities to prove his point. At the conclusion of his statement Phil Carey, one of the attorneys for the Wattersons, stated that his clients wanted an early trial and were entitled to it.

Judge Dehy said that although he was a depositor in the bank at the time it was closed he had looked on his position much in the light of his action in many other trials where taxpayers' money was involved, and as a taxpayer. However, he said, District Attorney appeared to have cited authorities showing that he is disqualified. The court said that while he was confident that he could give a fair hearing to both sides, he must be guided by the statutes and declare himself disqualified.

Hession pointed out that Judge Dehy being disqualified, all of his acts in the case have been illegal, and that the entire case must be begun over. Even the justice of the peace who arraigned the men was disqualified, as a depositor, and a new trial will have to arraign them. He said the defendants could circumvate by hurrying through the preliminary steps.

OVER UNTIL WEDNESDAY

George Waste of the Supreme Court, chairman of the Judicial Council, called on long-distance telephone and requested to send down a judge from any other county but Los Angeles to hear the case. Although not stated, it was taken for granted that the "water war" between the city and county her might make it impossible to have a Los Angeles judge. The case went over until Wednesday, at which time it is expected the judge will be on hand to take the case. It is considered possible that when they get into the justice court again the Wattersons might waive the case instead of waiving a preliminary hearing as they did in the first instance.

The hearing this morning was a formal affair, the courtroom being crowded with bronzed-faced men from the mountain and desert and sturdy ranchers called as jurors. The tragedy of the bank closing hangs heavy upon them. One weather-beaten man in the corridor said: "No, I do not want to go into the courtroom—it is sad and an affair for me." The jurors, care written on their faces, were in court, accompanied by their wives—but there was little mingling by them among their neighbors and associates.

POLICY IN VALLEY DEFENDED

"Dynamite nor illegal pressure from whatever source will cause the Board of Water and Power Commissioners to compromise with criminals," said John R. Richards, one of the executive officers of the university also will attend.

(Continued on Page 2, Column 5)

Bank Crash Case Before Court

Jurist Drops Out of Embezzlement Case

Above (left.) Judge Dehy, who disqualified himself to preside at the trial. (Right) M. Q. Watterson, one of the defendants. Below, courtroom scene, reading from left to right, E. W. Davis, associate prosecutor; Jess Hession, District Attorney of Inyo county; J. H. Hoffman, associate prosecutor; Phil Carey, defense counsel; W. W. Watterson, defendant; Marvin B. Sherwin, defense counsel, and M. Q. Watterson, defendant. Photos by George R. Watson, Times staff photographer.

LIST CLOSED ON AIRPORT SITES

Five New City Locations Submitted

Finance Committee to Go on Inspection Trip

Report to Council Expected by Next Week

The time limit for submitting offers to the City Council's Finance Committee for sites for the Los Angeles municipal airport expired at 2 o'clock yesterday afternoon. Five additional sites were submitted yesterday morning, making a total of fourteen received.

The members of the Finance Committee, Chairman Alber said, will personally inspect the Hellman site of 1500 acres, located north of Whittier Boulevard and west of Montebello, tomorrow. Friday the committee will visit the Lankershim site. With the return of Councilman Hall of the committee next week from Denver, where he is attending the Colorado River development conferences, the committee then will begin its consideration of the thirteen offers and probably make its report and recommendation to the Council late next week or the week following.

The last five offers received by the committee yesterday morning are as follows:

Downey No. 1—400 acres at $3000 an acre, located west of Cemetery Road, thirteen miles from the Arcade postoffice.

Downey No. 2—640 acres at $2750 an acre, east of Cemetery Road. The two sites, Downey No. 1 and No. 2, are separated by Cemetery Road.

Lankershim, between 500 and 700 acres, located north of Saticoy street and west of Lankershim Boulevard, price $2500 an acre.

Pasadena city farm of 188 acres, located on Valley Boulevard between Alhambra and San Gabriel, eight and one-half miles from the Arcade postoffice, price $3000 an acre, cash.

Hawthorne, 600 acres, on Peck Road. No price given.

HEARING RUSHED ON SUIT AGAINST AIRLINES

Set forward on the Superior Court calendar of civil actions on order of Judge Gates on the ground that the infant aeronautic industry is a vital matter of public policy, trial of the suit of Christopher H. Hurtt against the Burdette Airlines, Inc., opened yesterday before Superior Judge Bush.

The action, which asks dissolution of a partnership and an accounting of funds of the company, is brought on the assertions that the present management of the concern is not making a correct accounting of assets.

Attorneys F. L. Botsford and John M. Hurtt, for the plaintiff, opened their case yesterday by calling Burdette D. Fuller, codefendant in the action and one of the originators of the air-line company, to the witness stand. Most of the day's session was occupied with arguments on point of

(Continued on Page 4)

WAR LAUNCHED ON CRIME AFTER $80,000 THEFTS

Police Aroused as Bandits Hold Up City Office for $73,600 and Rob Bank and Oil Station Men

Following is a list of bandit activities in Los Angeles yesterday:

The cashier's office of the Department of Water and Power was plundered of $73,600 in cash. Six bandits are said to have participated in the robbery. Three employees were bound and gagged and one kidnaped.

Two gunmen held up the Pico-street and Bronson-avenue branch of the Citizen's Trust and Savings Bank and escaped with $1500 in cash.

Mrs. Ann M. Collins, 972 South Mariposa street, had diamond rings valued at $3500 stripped from her fingers by two armed men.

J. T. McDonald, oil-station operator at 2100 West Washington street, was robbed of an undetermined amount, believed not to exceed $50, by two men.

W. D. Thompson, oil-station operator at Thirty-eighth street and Compton Boulevard, was robbed of $30 by a negro gunman.

C. V. Porter, oil-station operator at 5003 South Western avenue, was robbed of $20 by two bandits.

H. M. Hall, oil-station operator at Exposition Boulevard and South Vermont avenue, was robbed of $20 by two men.

The greatest crime hunt ever conducted in Los Angeles was ordered by Chief of Police Davis last night following a day of successful banditry that for criminal daring and ingenuity stands unparalleled in recent years. Police details called in to Central Station were equipped with fast automobiles and shotguns and sent out to scour the haunts of underworld characters, the streets, rooming-houses, bungalow courts, flats and even high-class hotels in an effort to round up persons who cannot give a good account of themselves.

Police commissioners, the Chief, other police authorities and department heads determined on this action after a meeting at which there was laid before them principally the details of the $73,600 cash robbery of the downtown office of the Municipal Department of Water and Power, a block away from Central Station, by a co-ordinated action of gunmen, lookouts and kidnapers working miles apart and with clock-like precision. They had before them also details of the hold-up of a woman by two thieves who stripped her fingers of rings valued at $3500, details of a bank robbery wherein ten persons were held at bay while two bandits got $1500, and reports of four oil-station hold-ups that netted seven other bandits from $20 to an undetermined amount.

PLUNDER $80,000

These seven successful criminal jobs during the day in which the thieves got nearly $80,000 of plunder without a gun being fired or blow being delivered in either defense or perpetration sent the police heads into conference, at which time severe action was ordered.

At conclusion of the conference in which there were Police Commissioner Webster, Chief Davis, Deputy Chief Jackson, Assistant Chief Spellman, Detective Chief Cline, Capt. Cato and others, Chief Davis said:

"Our men have been sent out to bring into the station every suspected man on the streets, in rooming-houses, bungalow courts, apartments and hotels who cannot give a good account of himself. We ask all good citizens who carry guns to leave them off because we are going to bring in every man with a gun and try to procure a maximum jail sentence for him. We will bring in and attempt to get a maximum vagrancy sentence for every person who cannot explain his idleness or presence under suspicious circumstances. We are going to search automobiles, persons and rooms and ask good citizens to be patient as we are trying to round up and incarcerate all of the type that has been precipitating these crimes. Policemen have been instructed to be especially courteous and we appeal for public support because the move is for the public good."

GUARD KIDNAPED

In the Department of Water and Power robbery, a large gang including at least six principals, working in co-ordinated movements ten miles apart, effected with dispatch the kidnaping of a guard, the hold-up of two cashiers and a paymaster, plundering of two safes of $73,600 in bills of small denominations and a complete getaway but a block away from Central Police Station. The downtown job was done within cry of thousands of persons going to work at 8 a.m. in the congested area around Broadway and Second street, where the hold-up was perpetrated.

The robbery was planned and executed with an intimate knowledge of how the bureau pay roll cash is handled. Whether acquaintanceship was gained through cunning or criminal ingenuity or through connection with some one who now or formerly worked in the department is a question in the minds of detectives. In either event, it appears that long study and detailed plotting preceded the crime.

Sixty-five thousand dollars in bills was got by the bureau Saturday and placed in the two office safes on the main floor of the bureau office at Broadway and Second street and to this was added Saturday night about $30,000 of collections made during the day. Of the approximately $95,000, Controller Anderson said, between $70,000 and $75,000 was in bills. Some 1500 men of the distribution system and construction division were to be paid off yesterday morning.

SEIZED IN AUTO

As is his custom on occasion of the monthly paying off, Fred C. Kimple, the bureau's one-arm watchman at the Clovis and Ninety-eighth-street warehouse branch, left the warehouse in his automobile at about 6:30 a.m. to go down to the main office and stand armed guard at the cashier's office. He got as far as Ninety-sixth street when a sedan with a man on the running board and with a blue-steel revolver crowded him to the curb and with the help of the driver quickly hustled him into their car, made him lie on

(Continued on Page 2, Column 1)

RESERVISTS' MEETING TO BE TONIGHT

Los Angeles Chapter of Military Association Will Discuss Defense Plans

Reserve officers of the United States Army will gather tonight in the opening fall meeting of the Los Angeles chapter, Reserve Officers' Association, at the Elite, 633 South Flower street, to discuss plans for the forthcoming year in national defense activities.

Lieut.-Col. Von KleinSmid, president of the University of Southern California, will speak on "The Reserve Officer." Other speakers of the evening will be Capt. Cochran, Coast Artillery Corps, stationed at Fort MacArthur, who will talk on the citizens' military training camps; Capt. Walter B. Clausen, Military Intelligence Reserve, who will discuss educational plans for developing community support for the Reserve Officers' Training Corps; Lieut. Karl Marks, Adjutant-General Reserve, who will outline plans for the winter educational activities of reserve officers, and Col. J. A. Jeancon, secretary of the chapter, who will discuss future plans of the chapter.

The chapter is making active arrangements for one of the largest military dinners of the year on the evening of Monday, October 10, next, to welcome Maj.-Gen. C. P. Summerall, World War hero and chief of staff of the Army.

Film Actress Will Dedicate Dam in Arizona

Coming close on the departure of Carl Pleasant, engineer-builder of the Lake Pleasant dam near Phoenix, is the announcement that Gloria Swanson has accepted the honor of dedicating the structure.

Gloria Swanson

A dedicatory address will be made by a noted speaker, after which Miss Swanson will dedicate the dam by breaking a bottle of Arizona grapefruit juice over it.

The concrete structure was sealed off in course of construction, and reports just received from Arizona say that the water already is 105 feet deep behind it and that a lake four miles long has been created on the Agua Fria River. The dam rises 258 feet above bedrock and 170 feet above the stream bed, and ultimately is expected to impound 173,500 acre feet of water.

Oil Threatened by Blow Torch

Fire started by an oxy-acetylene blow torch being used to repair a storage tank threatened the General Petroleum oil tanks at One Hundred and Twentieth street and Avalon Boulevard at 3:30 p.m. yesterday. The tank had been emptied before the work started, however, and the residue blazed for more than a half hour before being extinguished.

The storage tanks contain 1,750,000 gallons of gasoline and about the same amount of crude oil. Actual damage was inconsequential, officials stated.

PAVING PETITIONED

The paving of Poinsettia Place from Romaine street to Willoughby avenue with six-inch concrete, the roadway to be thirty-six feet wide, was yesterday asked of the City Council by the United Artists' Studio Corporation.

UNIVERSITY PRESIDENT VISITS CITY

Dr. W. W. Campbell Here for Series of Meetings With U.C.L.A. Officials

Dr. W. W. Campbell, president of the University of California, arrived in Los Angeles from Berkeley yesterday for a series of conferences with administrative officers of the University of California at Los Angeles, and other departments of the university in the south.

DR. W. W. CAMPBELL

Dr. Campbell conferred with Dr. Ernest C. Moore, director of the University of California at Los Angeles, and the advisory committee of the university here yesterday morning and then left for Riverside to inspect the citrus experiment station maintained by the university there.

From Riverside he will go to La Jolla, where he will visit the Scripps Institution of Oceanography, another department of the university. He will return to Los Angeles Tuesday night, and will address an assembly of the students and faculty at Millspaugh Hall auditorium at 11 a.m. Wednesday. Wednesday afternoon Dr. Campbell and Mrs. Campbell will give a reception to the men and women comprising the U.C.L.A. faculty on the campus. In the evening Dr. Campbell and Mrs. Campbell will be the guests of the regents of the university at a banquet in their honor at the Los Angeles Country Club. Dr. Moore and the executive officers of the university also will attend.

ANNUAL MEETING OF BUSINESS MEN SET

Members of the Downtown Business Men's Association will gather at the Chamber of Commerce at 6:30 p.m., Tuesday, October 11, for the third annual meeting and dinner of that association.

Theodore T. Hull, president of the Bank, will tell of his air tour of vice-president of the Pan-American Bank will tell of his air tour of America. W. D. Sangster, manager of the Industrial Bureau of the Chamber of Commerce, and George J. Eberle of Eberle & Riggleman also will speak.

Reports of officers and announcement of the names of the newly elected directors will be made.

RAILROAD PROTEST ON PAVING DENIED

The Southern Pacific Railroad company was the only protestant yesterday against the paving of San Fernando Road from the north boundary of the city of San Fernando to the Los Angeles city limits at Newhall tunnel. The protest was denied, thus clearing the way for the adoption of the final ordinance.

SENATOR PICKS COOLIDGE

Shortridge in Los Angeles Predicts Party Will Draft President and Give Him Record Vote

"On March 3, 1919, President Coolidge will have served his first term in the White House; he does not choose—that is to say wish—to run for President in 1928; but the Republican party will choose its candidate and that candidate will be overwhelmingly elected, and on March 4, 1929, Calvin Coolidge will enter upon his second term as President of the United States," said United States Senator Shortridge on his arrival yesterday at the Alexandria.

In other words, according to the Senator, the Republican party will nominate President Coolidge and he will accept and be re-elected by even a greater majority than at the last Presidential election.

SENATOR SHORTRIDGE

The Senator, a member of both the Senate Naval Affairs Committee and the Senate Finance Committee, is in Los Angeles for two weeks' visit before leaving for Washington. One of his main purposes in coming here is to confer with navy and army officers over the proposed unification of the Los Angeles and Long Beach harbors.

"I want to find out what the situation is in hope that unification may be speedily effected and I can go to Washington prepared to assist in obtaining funds for its accomplishment," he said. "I visualized the unification of the two ports more than twenty years ago and I hope that it may be brought about."

With reference to taxation, Senator Shortridge declared that when he returns to Washington he will work for a reduction of the income taxes. He pointed out that at the end of the current year there will be approximately $600,000,000 surplus in the national treasury.

"It is estimated that if such surplus remains at the end of every year the national debt could be paid

(Continued on Page 2, Column 4)

WEALTH OF CLARK GOES TO FAMILY

Widow of Banker and His Grandson Will Share in Three-fourths of Riches

The will of J. Ross Clark, banker and railroad builder, brother of the late Senator W. A. Clark, was filed for probate yesterday in the office of County Clerk Lampton. Mr. Clark died the 18th inst.

The estate, said to be worth several million dollars, is evaluated in the petition for probate only by the noncommittal technical statement that it exceeds $10,000.

The residue of the Clark fortune, after disbursement of a score or more of minor bequests to friends, servants, former employees and distant relatives, is to be placed in trust, one-half of the income being payable to the widow, Miriam A. Clark, one-quarter to Paul C. Russell, a grandson, and the balance to twelve relatives.

The will was executed March 1, 1925, when Clark was 76 years of age.

Mexico Scouts Hike to City on Good-Will Trip

On a 3000-mile good-will tramp, four Boy Scouts from Mexico City arrived here yesterday to be welcomed by the local Mexican Consul, F. A. Pesqueira.

The four Scouts, all pupils in the high schools of Mexico City, set out afoot on June 17, last. They passed through Queretaro, Aguascalientes, Zacatecas, Durango, Chihuahua, Juarez, Lower California and finally arrived here.

The boys were all selected for their exceptional scholarship and athletic ability to serve as sort of good-will messengers from Mexico to this country. Their trip was sponsored by high officials of the Mexican government and El Universal, one of Mexico's most influential newspapers. The boys will remain in Los Angeles and vicinity for about a week, after which they will return to Mexico City by train.

EDWARD B. TUFTS LAID TO REST

Services Conducted at Flower-Filled Clubhouse in Sight of Golf Course That Pioneer Devotee of Scotch Game Loved So Well

In the clubhouse overlooking the golf course where he spent so many happy hours in his lifetime, funeral services for Edward B. Tufts, pioneer sportsman and founder of the Los Angeles Country Club, were conducted at 2 o'clock yesterday afternoon. Interment took place in Hollywood Cemetery.

More than 1000 friends of Uncle Ed, as he was affectionately known to thousands of golfers, attended the services. They were conducted by Rev. Lloyd Darsie, assisted by Rev. C. T. Murphy. The casket was covered with roses, and floral tributes filled the huge assembly room. Mr. Tufts's golf bag and clubs, forever laid aside, were placed near the casket.

Honorary pallbearers included Louis Breer and the seven members of the club's board of directors: Joseph F. Sartori, president; Walter R. Leeds, Harry V. Gifford, Frank Ryan, Phillip Forve, Jr. E. C. Ducommun and Harry F. Taylor.

Mr. Tufts, who was 60 years of age, died at Good Samaritan Hospital Friday morning last, following a stroke of paralysis suffered while playing his beloved game. He was president of the Southern California Golf Association and of the Tufts-Lyon Arms Company, 609 South Olive street. He had lived in California since 1887.

Besides his widow, Mr. Tufts leaves a daughter, Mrs. Arthur Trowbridge of Norton, Ct., three brothers, Will, Roy and Carl Tufts, and three sisters, Mrs. A. B. Cass, Mrs. R. N. Frisk and Mrs. F. A. Sanson.

POOR PA

BY CLAUDE CALLAN

...da an' Bella was em-
...ssed when they met
...a cafeteria after each
...had said she was goin'
...for lunch."

(Copyright, 1927, Publishers Syndicate)

The Lancer

by Harry Carr

BITTER regrets may yet be the portion of the refined young lady who got a divorce from the A No. 1 cow hand.

She tried to make him eat with a fork, stop chewing tobacco, and not go to bed in his boots. He tried his best, but finally, declaring that he couldn't be no dude, he hit the trail again.

SWORD SWALLOWERS

There are many sins worse than eating with a knife and chewing a cud.

For those with the necessary technical skill, a knife is a first-class tool to eat with.

When she gets another husband who chews gum and spears with the usual fork, the lady may think with regret and longing back to the good, honest, square-shooter she lost.

My impression is that, just as Calais was written on the heart of "Bloody Mary," the Queen of England, so Star Plug will be written on hers.

TIPS FOR PORTERS

Pullman porters are clamoring for larger salaries—and no tips.

It may be that they deserve larger pay, but the day of tips will never pass.

Americans tip—not because it is necessary; but because they like to. And they like to because they are instinctively friendly and wish to give pleasure.

The only resentment that any one feels about giving tips is that the tip does not really go to the one tipped. In a roundabout way, it is subtracted from the wage that the tippee ought to get—and doesn't.

KINDNESS

I have ridden quite a lot on railroad cars; and it has never been my experience that the porter waited to see if you were a live prospect before helping you to be comfortable. With very few exceptions, they have been kind and helpful—because they are naturally kind and helpful.

The last time I made a long trip the porter acted as nursemaid to a distressed young mother with a young regiment of children. It must have been obvious to him, from her shabby clothes and her box lunches, that he wouldn't get enough tip to buy a cigarette.

BEGIN AT HOME

There are news dispatches that need to be read together.

Secretary Hoover reports that the Mississippi flood sufferers are in a desperate condition. More than 60,000 are living on what the Red Cross can give them; 50,000 are suffering from pellagra; a great part of the vast area that was under water has yielded no crops.

The other dispatch says that France proposes to borrow $100,000,000 in the United States.

LUDENDORFF

Having taken alams at the Catholics and the Jews, Gen. Von Ludendorff has delivered a wholesale blast gainst the Masons.

Possibly he will get around in time to taking a alam at himself; a fertile field of inquiry and criticism.

On the whole, he was the worst failure of the war. He was the finished product of the ruthless, machine-run, Prussian system of trying to scare the world to death.

A LIAR

The man who tried to fake the world's high-altitude record by sailing around above the clouds and tampering with the altitude meter has not shown how high man can go, but he has certainly demonstrated the depths to which even a contemptible liar can go. Meanwhile, he is the richer by the stories he sold the American newspapers, relating how it feels to be up in the air—ah, the loneliness of the empty sky, etc.

AUNT HET

BY ROBERT QUILLEN

"I always think women have more troubles than men until I hear the way Pa talks when he's shavin'."

(Copyright, 1927, Publishers Syndicate)

Fierce Reprisals Against Underworld Launched After Robberies

BANK HELD UP BY CRIMINALS

Raid Nets $1500 in Midst of Other Plundering

Municipal Workers Gagged in $73,600 Swoop

Watchman Kidnaped While on His Way to Scene

(Continued from First Page)

the floor and covered him with a robe.

"'Come on Fred,' they said to me, 'let your gun alone and you won't be hurt.'" Kimple related. "Who do you work for?" he said the robbers asked him. "'Well, we're from the Aqueduct. They made bums out of us and we're going to get even.'"

Kimple said he was not mistreated and that after riding for some time he was ordered out of the car and found himself in the sparsely settled district near the Midwick Country Club and far from any building. He made his way after a time to a telephone and gave the alarm.

CASHIER ARRIVES

Meanwhile, Cashier George Pessell arrived at the bureau office at about 7:30 a.m. and entering through a "trick" door into the counter clerk's compartment that ends in the cashier's room.

"I saw two men seated at the desk with green eyeshades on their heads, and, thinking they were clerks, I went on into the cashier's office," Pessell said. "Then the assistant, L. H. Brockway, came in and was opening up the smaller safe and Paymaster S. F. Arthur arrived.

"As Arthur stepped in, the two 'clerks' came up. One shoved a gun against his back and the other covered me through the little window, and they made their way inside the cage."

Once inside the robbers worked fast, Pessell said. They forced rubber balls, through which strings had been run, into the mouths of the three and tied the gags on; they made Pessell open the large safe at the point of a gun, bound up the three with cotton web straps and made them lie on the floor. One produced a sugar sack, Pessell said, and hastily crammed all the bills in sight —$73,600, Anderson said—and fled.

Milton Fischel, an employee, going to work, saw the two men leaving the building through the entrance into Broadway, but as there was nothing unusual about their actions, he thought nothing of it at the time. Once inside he found his three fellow-workers freeing themselves from their bonds and the alarm quickly was sent to the police. How the bandits left the scene was not observed by any the police have talked with. Frank Ahith, an employee on the second floor of the building, gave information concerning two men believed to have been lookouts for the two who got the money.

POLICE AIDED

All of the employees who came in contact with the gangsters, and Miss Louise Dolan, an employee, who said she saw two men acting suspiciously in the building Friday morning, gave police assistance during nearly the whole of the day, providing complete descriptions and other information. One of the robbers bore a scar on his cheek. Another's nose was taped. They were of ages ranging from 30 to 35, and of various medium or light weights. The rogue's gallery at the police station was scanned by the victims for traces of resemblance. As a result of their investigations detectives were provided with a number of promising clews, which they said will lead to early arrests.

Both Pessell and Kimple said the bandits worked calmly and without the roughness expected of robbers.

"They uncovered my head a couple of times and let me smoke," Kimple said.

"I don't believe they said a word when they covered us with the guns, except to put up our hands or they'd pull the triggers and for us to keep still," Pessell said.

Police were lead to believe that the bandits were still in the city when several downtown stores reported late yesterday afternoon that men answering the description of those who took part in the holdup had sought change for several large bills.

President Del Valle of the Board of Power and Water Commissioners said the Metropolitan Casualty Insurance Company and the Fidelity Deposit Company have, respectively, $130,000 and $15,000 insurance on the department against inside robbery and that "consequently the city will lose no money." Don Kinsey, public-relations man for the department, said employees were only slightly inconvenienced by the robbery as each had a check and cashed them elsewhere, mostly in the City Treasurer's office. Neither city nor police officials give any weight to the Aqueduct reference made by the kidnapers.

Capt. Cato and Curtis and Detectives Malino, Williams, O'Connor and Johnson are at work on the case.

BANK HELD UP AND $1500 OBTAINED

Herding employees and patrons into a corner of the institution at the point of revolvers two bandits yesterday afternoon held up the branch of the Citizens' Trust and Savings Bank at Pico and Bronson street and escaped with $1500, according to police reports.

The robbery almost turned into a shooting affray between police detectives and the bandits, when Clifford G. Shaw, bank teller, who asserted he recognized the bandits when they walked into the place as the same men that had held it up once before, managed to call the police department on the telephone.

Just as Shaw began to talk to the detectives, however, one of the candits thrust a gun in his back and ordered him to cease speaking on pain of death.

The police, however, had heard enough to send them rushing to the scene, but they arrived a few minutes too late.

"We'll have to hurry, he's tipped 'em off," the bandit who had covered Shaw told his companion.

MONEY PUT IN SACK

Shaw, George C. Flickinger, manager; A. A. Hunter, teller; Edna May Burdick and Joanna Rooney, bookkeepers; Tom Turner, office boy, and five patrons whose names the police did not learn, were forced into a corner of the bank and held at bay by one of the gunmen while the other scooped all of the cash in sight into a canvas sack.

Backing out the door, they escaped in a green automobile which had been left with the motor running. It is believed that a third gangster remained with the parked machine.

Detective Lieutenants Malino and O'Connor assigned to investigate the robbery were trying last night to check on Shaw's assertion that he recognized the bandits that had participated in a former hold-up of the same bank. The branch-bank was held up on April 11, last, by three men who escaped with $3100 in cash after firing a shot at the teller.

Following the first hold-up several men and a woman were taken in custody by the police, but all later were released with the exception of Joe Wyaong, who was convicted of participation in the hold-up and who now is serving from five years to life in San Quentin penitentiary.

QUICK ROBBERIES

All the oil-station robberies occurred within a brief space of time yesterday and police are inclined to believe that they were the work of one gang.

Apparently all alone, a negro bandit held up W. D. Thompson, oil-station operator at Thirty-eighth street and Compton avenue, and made away with $30. The robbery took place at 3:50 p.m.

At 4:10 p.m. two men held up C. V. Porter, in charge of a service station at 5003 South Western avenue, and took $20. Twenty minutes later two men on foot walked into an oil station at 2100 West Washington street and held up J. T. McDonald, robbing the cash register of a undetermined amount.

Despite the fact that Porter sent in an alarm at once, the police were unable to find any pedestrians in the vicinity answering the description of the gunmen, but ten minutes later it was reported that H. M. Hall, another oil-station man, had been held up at Exposition Boulevard and Vermont avenue, losing $30.

The last three robberies, the police believe, were committed by the same men, and their descriptions were broadcast to all policemen last night.

Declaring they wanted to look at rooms, two bandits followed Mrs. Ann M. Collins, proprietor of an apartment-house at 973 South Mariposa street, into a vacant flat, drew guns and snatched from her fingers two diamond rings valued at $3500. The men fled in an automobile. A description of them was furnished by G. O. Bruce, an employee of the telephone company, who witnessed the hold-up.

In a daring holdup on a busy street, Mrs. Mary E. Selsor, 329 East Ninety-ninth street was robbed of $19, when a man riding in a small coupe with a woman at the wheel forced her car into the curb at Ninety-sixth street and Broadway as she was on her way home, thrust a gun against her side, snatched her purse and sped away up the avenue.

PARKING ACTION URGED

The parking of vehicles on second street from Spring street to Main street is opposed by the Police commission, which has asked the City Council to take action prohibiting parking in this block. Parking now is prohibited from Broadway to Spring street on Second street.

Crooks Work With Precision in Spectacular Theft

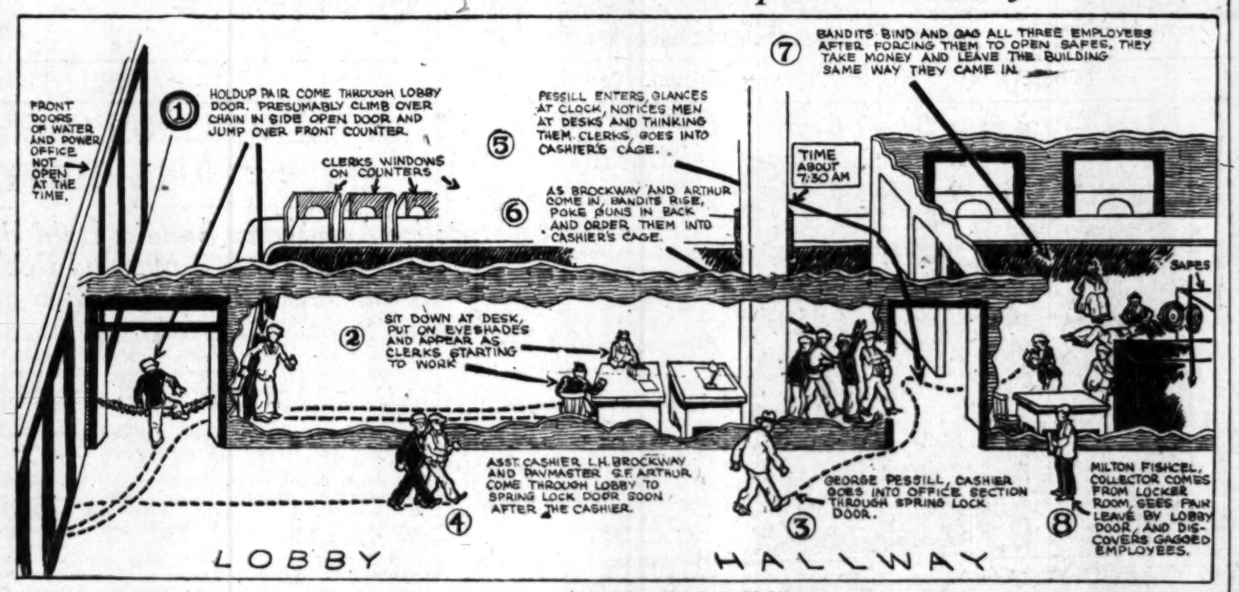

How They Obtained Municipal Funds in Hold-up

Times Staff Artist Bruce Russell shows here how the criminal band yesterday raided the municipal Bureau of Power and Light, bound and gagged employees and fled with $73,600 payroll plunder.

LIST CLOSED ON AIRPORT SITES

(Continued from First Page)

law and in arguments on possible testimony by the defendant.

Fuller gave a few figures under questioning toward an accounting of expenditures. He also was questioned as to the incorporation of the concern, one of the points at issue, the plaintiff's contention being that the corporation was never culminated and that it still is a partnership.

Some evidence was introduced to show that a partnership existed prior to the incorporation on Aug. 16, 1926, between Fuller, Nixon B. Galloway and Robert Galloway. It was also shown that the interest of Nixon Galloway has since been transferred to Jack Martin, also codefendant in the suit.

Robert Galloway followed Fuller to the stand and testified to his entrance into the concern, originally formed for the construction of a Weed motor

The case was continued to 10:15 a.m. today to allow Fuller to appear before Municipal Judge McConnell for preliminary hearing on an embezzlement charge growing out of the present tangle of affairs.

CITY CLUB GATHERING HEARS AIRPORT PLEA

Aviation in general and the need for a municipal airport for Los Angeles in particular constituted the subject before the Women's City Club yesterday afternoon in the Morosco Theater, with James G. Woolley, traffic manager of the Western Air Express, and H. I. Brashear, traffic manager of the Chamber of Commerce, as the main speakers.

That the public should stop looking upon aviation as something glamorous and unique and consider it practically as a new but sound method of transportation, was Mr. Woolley's main point. He briefly outlined the history of transportation. Analagous to the great conflict between railroads and canals is that of the air and surface mediums now, he said.

"Air transportation now is in the same stage of development as the railroad transportation of seventy-five years ago," he said. "The railroad was not economically sound at first, and was considered so dangerous that trains were not allowed to run at night. As a matter of fact, the airplane is remarkably safe." In the words of the president of the Travelers' Insurance Company, "a passenger traveling in a regular commercial plane is in less danger and beset by less hazard than the average pedestrian in a city street," and flying prohibitions have been removed from all but the cheapest insurance policies."

WARNS INVESTORS

In closing, Woolley cautioned the club members against investing blindly in air promotion, pointing out some of the difficulties in such ventures, and quoting figures to show the small returns possible at the present time.

Mr. Brashear also gave a brief summary of the history of transportation, and expressed his belief in the great future of aviation, which he said advanced more during the last years of the war than it would have done in fifteen years of peace, because of necessity.

In conclusion he said, "I believe the development of air transportation would be repaid. If Los Angeles does not get an airport soon it will lose the important position it now holds in the industry. We spent $40,000,000 on a harbor. If that was a mistake, then maybe it will be one to buy an airport. For the two types of port are comparable, and I believe that the airport will come to rival the other in importance."

COOLIDGE PICK OF SHORTRIDGE

(Continued from First Page)

off in thirty-two years," he says. "But I favor the payment of the national debt over a longer period and a reduction of income taxes to the lowest point compatible with safety.

"But, we must guard against any attack on tariff by those who advance similar reasons. Despite the outcries of those favoring an abolition of tariff, I know of no industry which desires a reduction. The people of this nation want to see the standard of wages and the efficiency of industry kept up in this country by the retention of the protective tariff, as they have in past years."

On the subject of tariff, the Senator said the recent talk of a tariff war with France is but a mere flurry that soon will blow over. He declared that the United States, however, must be careful not to be stampeded into any tariff war of retaliation with France.

WIDER WALKS REQUESTED

The widening of the sidewalks on Griffith Park Boulevard from five feet to ten feet was asked yesterday of the City Council by E. G. Miller.

NICARAGUA PEACE NEAR

Visiting Coffee Grower Declares All Disorder Will be Quelled Within Month

All fighting and disorder in Nicaragua will be quelled within a month, according to word brought to Los Angeles yesterday by Jose Vita, a guest at the Alexandria. Mr. Vita, owner of a coffee plantation, declared that peace now reigns in the cities and agricultural communities and that warfare is thinly scattered through the mountainous regions.

"Even this type of guerrilla warfare is action and danced beside Liberals whom they had been prepared to fight a few weeks ago."

Many coffee plantations were laid waste by the insurrectionists and the property damage to that one kind of agriculture alone has recently been estimated at $5,000,000, according to Mr. Vita.

Mr. Vita, accompanied by his sister, is making a sightseeing tour of the United States.

GEORGE YOUNG SUED FOR RENT ON BOAT USED IN FAMED SWIM

SANTA MONICA, Sept. 26.—Coming as a long-delayed echo from the Catalina Channel swim, in which George Young won the $25,000 Wrigley prize and enough publicity to keep him going in exhibitions for many months, Paul W. Walker, Venice boatman, has filed suit in Justice of the Peace Garrett's court in Santa Monica for rental of the boat which Walker asserts was used by Young's handlers when they convoyed him from Catalina Island to the mainland. The case is set for October 3.

Henry O'Byrne, Young's manager and trainer, who received George into his Santa Monica home when the boy came here from Canada on a motorcycle, practically without funds, also is named in the suit. Walker claims he has not been paid approximately $70 due for his boat, and also that the boat has never been returned to him.

Young is now at the O'Byrne home in Santa Monica, having returned here following the recent Wrigley marathon on Lake Ontario at Toronto.

ANOTHER JUDGE FOR INYO TRIAL

(Continued from First Page)

commissioners, told members of the City Club in an address last night.

Mr. Richards, in his address, traced the activities of the water board in the Owens Valley, vigorously defended its policies and laid the present impasse not to the ranchers, but to a handful of avaricious men who are seeking to bleed the city by every means at their disposal.

He pointed out that the city at first was welcomed with open arms in the valley and that the prices it paid for the water lands there were at least double what they were actually worth in the best of times, though the city's purchases were made in a period of agricultural depression, when such land was almost worthless. Not only is the charge that the city has ruined the valley false, he declared, but the opposite is true. The city has aided tremendously in the development of the valley. As an example, he pointed to the fact that in spite of the cry of ruin, the valley's population has doubled in the past four years, that building activities had increased and that industries have located in the valley on the heels of the city's activities.

But a small group of men, seeing their opportunity to mulct the city, combined and took control in the valley. They dictated the procedure and it is their machinations which have brought about the present situation.

MANY TO OFFER TESTIMONY FOR WATSON

MARTINEZ, Sept. 26. (Exclusive)—Returning from a stay of several days in Owens Valley, Attorney A. F. Bray of counsel for Maj. C. Percy Watson, revealed tonight that he expects to subpoena at least twenty residents of the valley to testify in defense of Watson when the latter goes to trial here October 4, next, for the asserted possession and transportation of explosives for illegal purposes, the latter being the dynamiting of portions of the Los Angeles Aqueduct system last spring.

What the nature of the testimony is to be was not given by Attorney Bray, but it is understood some of them will submit testimony corroborative of Watson's contention that he is an explosives expert and bought the dynamite for experimental purposes.

MRS. BERTHA CROCKER, 91 YEARS OF AGE, DIES

Mrs. Bertha B. Crocker, 91 years of age, for forty-three years a resident of Los Angeles, died yesterday at her home, 2334 South Catalina avenue. Mrs. Crocker came to Los Angeles in 1884 with her husband from Richmond, Ind. She leaves a son, Horace A. Crocker, who resided with her. Funeral services will be conducted at 10:30 a.m. tomorrow from the Ives & Warren chapel, Pasadena.

George Strevell Friends Sought as Tragedy Sequel

Relatives and friends of George Strevell, 52 years of age, who died at General Hospital Sunday after being injured in an accident, are being sought by local authorities. After being struck by a street car at Second and Los Angeles streets Wednesday, the patient was taken to Georgia-street Receiving Hospital and was transferred next day to General Hospital, where he succumbed without disclosing the names of friends or relatives.

Strevell was five feet seven inches in height, weighed 165 pounds, had red hair and apparently was a native-born American. He had no papers or other identification in his pockets and police and hospital authorities so far have been unable to locate anyone who knew him.

Dole Winner on Flight to Texas

With almost perfect air conditions prevailing, Art Goebel and his Woolaroe airplane, victors in the Dole flight from San Francisco to Honolulu, got off to a graceful start yesterday morning at Clover Field on a trip to El Paso, Tex., where Goebel landed last night at 6 o'clock. He was accompanied by his mechanic, Frank Spangberg, who had charge of the servicing of his plane at San Francisco before the Dole race.

The aviator expects to be back in Santa Monica with his steed for the opening of the California Real Estate Association's convention on October 10, next, at which he will be an honored guest at the grand ball and banquet. Failure of his mechanic to arrive from the north prevented a take-off Sunday morning.

H. M. MORGAN TO SPEAK

H. M. Morgan, a charter member of the Advertising Agencies Association of America, will speak on "The 100 per cent Advertising Campaign," before the Advertising Club of Los Angeles at its weekly meeting in the Biltmore ballroom today noon. In response to a request from the Advertising Club, the Chevrolet Motor Company of Detroit has sent the story of its advertising campaign. Millard S. Binney will give a five-minute talk on the campaign. Anson C. Bushnell will be chairman of the day.

STREET LIGHTING URGED

Property owners yesterday petitioned the City Council to install ornamental lighting posts on Pasadena avenue from the Junction of Pasadena avenue and York Boulevard to the South Pasadena bridge.

SIGNAL TO BE INSTALLED

The Police Commission has approved the request of Mrs. C. M. Conant that automatic traffic signals be installed at Beverly Boulevard and La Brea avenue.

Rent a Fine Car

You Driv-ur-self

It is simple under the Hertz Method. No bond required. Just establish your identity and drive away the model you select.

It is convenient. At a nearby station you will find ready a fleet of fine cars. You may arrange to leave the car at our station in another city.

It is fair. Standard published rates protect you. We provide adequate insurance and pay all gas, oil, and service bills.

It is dependable. Hertz service is nationwide. New standard cars in the finest mechanical condition are ready day and night to take you anywhere.

Your Phone Book tells you where to find the nearest Station.

Hertz Driv-ur-self Stations

A NATIONAL CAR RENTAL ORGANIZATION BACKED BY THE YELLOW TRUCK & COACH MFG. CO.—A SUBSIDIARY OF THE GENERAL MOTORS CORPORATION

SAN FRANCISCO OAKLAND · BERKELEY LOS ANGELES PASADENA · HOLLYWOOD SANTA BARBARA SAN DIEGO · LONG BEACH DEL MONTE SEATTLE · PORTLAND TACOMA

BUICK . . . CHEVROLET . . . HERTZ

If Stomach is Sour

Hereafter instead of soda take a little "Phillips Milk of Magnesia" in water any time for indigestion or sour, acid, gassy stomach, and relief will come instantly.

Better Than Soda

For fifty years genuine "Phillips Milk of Magnesia" has been prescribed by physicians because it overcomes three times as much acid in the stomach as a saturated solution of bicarbonate of soda, leaving the stomach sweet and free from all gases. Besides, it neutralizes acid fermentation in the bowels and gently relieves gassy waste from the system in purging. It is not necessary to take than soda.

Try a 25c bottle

Insist upon "Phillips" five cent and fifty cent sizes at drug store. "Milk of Magnesia" has been the U. S. Reg. Trade Mark of The Chas. H. Phillips Chemical Company since its predecessor, Charles H. Phillips, established it in 1875.

USED CARS for business and pleasure See today's Times

Watch!

FOR THE BIG 20 PAGE

MAY DAY CIRCULAR

AT YOUR DOOR

Tuesday

September 27th

The Million Dollar May Day Message everybody awaits. Every item presented with great care and deliberation.—At your door Tuesday!

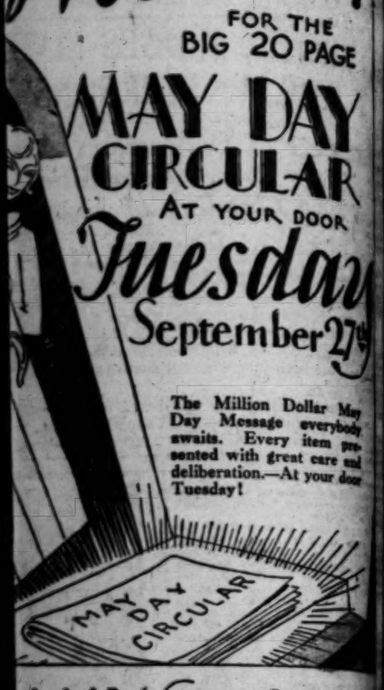

MAY Company

last call

Santa Fe

Excursion tickets

Sept. 30th final sale date for reduced round trip fares to Eastern points *Start any day this month*—return limit Oct. 31st.

LET our transportation experts outline your route and furnish suggested itinerary covering your trip. Complete information regarding cost and travel details furnished without obligation. Consult your nearest Santa Fe office.

Santa Fe Ticket Offices and Travel Bureau

Hill St. - Tel. MUtual 0111 - Santa Fe Station

LOS ANGELES

HIGHLAND PARK Santa Fe Station

GLENDALE 119 East Broadway

OCEAN PARK 165 Pier Avenue

SAN PEDRO 121 7th Street

ALHAMBRA 132 West Main Street

If Stomach is Sour

instead of soda take a spoonful of "Phillips Milk of Magnesia" at the first sign of indigestion, gassy stomach, and sour stomach. It relieves almost instantly.

Better Than Soda

For years genuine "Phillips Milk of Magnesia" has been prescribed by physicians because it is three times as much as the stomach as a saturated solution of bicarbonate of soda. Leaves stomach sweet and mouth free from gases. Besides, it neutralizes acid fermentations in the bowels and gently urges the elimination of waste from the system. Does not cause purging. It is far more pleasant to take than soda.

Try a 25c Bottle

Insist upon "Phillips." Prove for yourself that a five cent and fifty cent bottle of "Phillips" have been the U. S. Registered Trade Mark of The Charles H. Phillips Chemical Company and its predecessor, Charles H. Phillips, since 1875.

CARS for business and family use. See today's Times Want Ads.

RECALL CLASH TOLD IN COURT

Huntington Park's Mayor Goes on Trial

Two Policemen Also Face Charges by Clerk

Blackwood Ousting Depicted by Police Judge

Faced by a courtroom filled with constituents, Mayor M. A. Blanchard of Huntington Park and two members of the police department, C. Ross and James M. Taft, went on trial yesterday in Municipal Judge Crandall's court on charges of "refusing, obstructing and delaying" an officer in performance of his duty.

After consuming the whole day with the testimony of twelve witnesses, Judge McConnell was forced to continue the hearing over until tomorrow morning.

CLERK'S CHARGES

C. P. Mahood, acting City Clerk of Huntington Park, complaining witness, arches the two officers with having kicked him out of his office while he was circulating a recall petition directed against Mayor Blanchard, and forcibly holding him in the Town Jail.

Lewis B. Hubbard, former City Attorney and police judge of Huntington Park, testified that Imus admitted he did not have a warrant when he ordered the arrest of Mahood, but was instructed by Mayor Blanchard to prevent the clerk from touching the recall petition or any other official paper in the clerk's office.

"You had no authority to stop Mahood from carrying out his official duties as acting City Clerk," Hubbard said he told the Mayor when a telephone message brought him to City Hall.

REPLY OF MAYOR

"Well, I did it whether I have authority or not. What are you going to do about it?" was Blanchard's reply, Hubbard testified.

The defendants are represented by a battery of attorneys, including William E. Morse, Jr., Charles S. McKelvey and G. K. Simmons, who injected technical objections into the proceedings. Dep. Dist.-Atty. Kearney is prosecuting.

Commissioner Kearney stated that the charge against the trio is punishable by a fine of $5000 and five years' imprisonment, or both.

FILM MANAGER NAMED

Eddy, Ex-Newspaper Man, New Langdon Company Executive

Walter Eddy, former newspaper man and press agent, has been appointed to the post of general manager of the Langdon Picture Company, it was announced yesterday. Eddy took over his new duties yesterday morning.

Eddy is widely known in the film world, having acted as critic and motion-picture editor of several papers. He later was employed as a press agent for Rudolph Valentino and others. He has been press agent for the Langdon Company more than a year.

The newly appointed executive will fill the place vacated by William H. Burr, who resigned last week. Offices of the Langdon company are in the First National studio, Burbank, through which company the Langdon pictures are released.

Helpless for Days in Death Valley

Marion Mack

LOST FLYERS LAND SAFELY

Marion Mack and Tomick Reach Yermo

Five Days Spent in Death Valley by Pair

Airplane Forced Down by Motor Trouble

Marion Mack and Frank Tomick, who left Clover Field last Wednesday morning in the Ryan monoplane, Spirit of Hollywood, en route for Chicago with messages of good cheer for Jack Dempsey, reappeared at Yermo, Cal., yesterday morning after being missing since their departure.

FRANK TOMICK

According to telegraphic and telephonic advices reaching Los Angeles, engine trouble developed in the Spirit of Hollywood and a forced landing was made in the Shoshone section of Death Valley. This trouble, coupled with a tire blowout, appeared so serious to the aviator and screen actress that they decided to walk out, but later changed their minds, returned to the plane, with which Tomick tinkered for several days. They took to the air again yesterday morning and reached Yermo in a badly weakened condition from lack of food and water.

When embarking on the voyage to Chicago, the party is reported to have carried only two sandwiches and two small containers of water. During their forced sojourn in the bad lands they are said to have drank almost all of the water out of the radiator of their motor.

Upon arriving at Yermo both were fed sparingly of food and water. Louis Lewyn, husband of Miss Mack, together with Roy Wilson, Glendale aviator, left early yesterday afternoon in a rescue plane for the desert town. Wilson is the owner of the Spirit of Hollywood and is reported as having sponsored the Los Angeles-Chicago flight.

Mr. Lewyn Sunday night offered a reward of $1000 for any information that would lead to the finding of his wife, in the belief that a number of autoists would commence a search along the route the plane probably had taken. In advance of the offer of the reward, however, a number of friends of Mr. and Mrs. Lewyn made up a search and one party, consisting of James Ferdon, Edwin Anderson, J. D. Millar and B. C. Wallace, was in the vicinity of Barstow when the lost plane was first reported at Yermo.

It is believed that in making the landing at Yermo the wheel with the flat tire was smashed, as Miss Mack, in her telegram to her husband, requested him to forward a new wheel in order that the Spirit of Hollywood could be flown back to Los Angeles.

Last night Wilson returned to Glendale flying the Spirit of Hollywood which was little the worse for its forced landing in the desert. The only repairs made to the plane before returning to the Glendale airport was substitution of a new wheel for one that was crushed in the landing at Yermo.

Miss Mack and her husband probably will return to Los Angeles today in the biplane, left at Yermo yesterday by Wilson, piloted by Tomick.

Toy Cart Death Trial Date Set

Thomas J. Christian, charged with the "red wagon" slaying of Walter Galloway in Culver City last month, was arraigned yesterday in Superior Court before Judge Bishop, who set his trial for the 29th inst.

According to testimony offered at the preliminary hearing of the case, Christian shot Galloway when the latter pulled up to the curb in his automobile to talk to him.

Mrs. Madge Galloway testified at the hearing that bitterness had been caused between the two families over the exchange of a red wagon by the children, the wagon which originally belonged to the Christian child going to the Galloways' son for a bean bag.

Defense Obtains Delay in Fraser Divorce Hearing

Defense requests for a delay to produce testimony asserted to be of a highly sensational nature gained a two weeks' postponement in the hearing of the divorce suit of Lillian R. Fraser against Earl A. Fraser, wealthy Ocean Park amusement man, before Superior Judge Ambrose yesterday.

Attorneys Anderson and Anderson, representing Fraser, are said to be basing their postponement plea on evidence discovered in Australia which they assert will change the entire complexion of the case.

A fortune estimated at $2,000,000 by Mrs. Fraser, but more conservatively placed by Mr. Fraser at $200,000, is involved in the marital litigation.

Mrs. Fraser charges that her husband, associated with other women, and in his counter-suit Fraser accuses his wife of jealousy.

Four Arrested as Pickpockets in Day's Drive

Detectives succeeded in apprehending four asserted pickpockets yesterday, one on a street car and the others on Broadway.

Detective Lieutenant McCullom noticed a negro make an unsuccessful attempt to pick a passenger's pocket on a car, he reported. McCullom arrested the man, who gave his name as Phillip Terrell, 26 years of age, of 3572 Budlong avenue. He was booked at the City Jail on a charge of suspicion of grand theft.

Detective Lieutenants Reed, Edwards and McCullom and Policewoman Dinuzzo arrested Mrs. Mary Marino, 22, 418 Justicia street, Rafael Espinoza and Mrs. C. Sanchez, 21. They accused the trio of trying to rob a woman at Broadway and Fifth street. The trio were booked at the City Jail charged with grand theft.

Demonstrations of Stoves Will Feature Exhibit

Mrs. Mary Cummings of the General Sales Corporation will start a series of demonstrations this afternoon from 2 to 4 o'clock in the patio of the Manufacturers' Exhibit of Southern California, Southwest Building, 130 South Broadway. This weekly demonstration will feature the various types of Dangler and Loraine temperature regulators, at the same time exploiting various food products which are on display.

A Dangler stove will be given away once each month to some visitor to these stove demonstrations—the first stove to be given away Friday afternoon, October 28. This stove is now on display in the Manufacturers' Exhibit.

Musician Dying After Accident

Paul M. Friedhoffer, 54 years of age, a musician living at 1619½ Golden Gate avenue, received probable fatal injuries last night when he was struck by an automobile which police said was driven by Frank W. Zeah, 33, of 1749½ Alexandria street. Zeah was arrested on a charge of driving while under the influence of liquor.

Friedhoffer, police said, was attempting to cross Sunset Boulevard at the 3500 block when Zeah's automobile struck him. He sustained a broken arm, both legs fractured and a crushed chest. Police Surgeon Kirkpatrick said Friedhoffer may not recover.

GERMAN COLONY TO FETE VON HINDENBURG

Members of all German organizations in Los Angeles and immediate towns will join together tomorrow evening at the German Turnverein Building Auditorium, 936 West Washington street, in a program commemorating the eightieth birthday of President Von Hindenburg of Germany. The program will commence at 8 o'clock and will be featured by a number of speeches by prominent members of the German colony. Special decorations have been installed in the auditorium by Phillip Lenhardt. William Reidel will serve as announcer.

TELEPHONE IMPROVEMENT

HANFORD, Sept. 26.—Construction was begun today on extensions and replacements for the improvement of the service of the Pacific Telephone and Telegraph Company in the Hanford district involving an expenditure of $18,000.

FRAUD SUSPECT ARRESTED

Widow Swears to Complaint After Relating Story of Losing $52,000 in Swindle

With her life-time savings gone, Mrs. May Agnes Hurd, 60 years of age, a Denver widow, appeared at the District Attorney's office yesterday and swore to a complaint charging that George F. Carson, manager of the C. & M. Products Company, 3421 South Main street, has defrauded her out of $52,000.

Carson was arrested yesterday afternoon by Detectives Chriss and Anderson, under the direction of Chief of Detectives Contreras, after a long investigation into his asserted activities. Assisting the detectives was Arthur K. MacRae, an automobile dealer of Denver and son of Mrs. Hurd.

According to the information given to Dep. Dist.-Atty. Schienman, who issued the complaint, Mrs. Hurd met Carson at the Virginia Hotel, Long Beach, where she has been residing. It was reported that Carson told her glowing stories of the vast business being done by his company and from time to time obtained checks from her ranging from $3500 to $15,000. Mrs. Hurd charged that she lost $52,000 and in return received asserted fake stocks and bonds.

The investigation was started when the son came from Denver and learned of the large sums she has "invested." He sought the aid of Dist.-Atty Keyes and Contreras.

Carson is accused of eight counts of grand theft and bail of $5000 was recommended by Mr. Scheinman. Carson's company manufactures universal joints for automobiles, it was reported. Carson gave his address at the Blacktone, Long Beach.

Corporate Trust Service

THIS company as Trustee, holds title to real property of individuals, partnerships, public utility, industrial, real estate and general business corporations under a Mortgage or Deed of Trust, as security for payment of issues of bonds, debentures or notes, and acts as paying agent for principal and interest on such issues.

It also acts as depositary for mortgage notes and trust deed notes, with the security therefor, under a Collateral Trust Agreement,

(a) as security for an issue of debenture notes with coupons or otherwise.

(b) as security for an issue of interest bearing certificates of beneficial interest in the collateral deposited.

Write or call for detailed information about our ability to render Corporate Trust Service. Free booklets upon request.

TITLE INSURANCE and TRUST COMPANY
TITLE INSURANCE BUILDING
LOS ANGELES
PAID-IN CAPITAL AND SURPLUS
$9,000,000.00

WILLIAM H. ALLEN, Jr., President — STUART O'MELVENY, First Vice-President
O. P. CLARK, Secretary — W. W. POWELL, Trust Officer

Bullock's New Telephone Number is TRinity 1911

Bullocks-Basement-Store

Women's Coats, $24.75 Wednesday (Not Today)

Women's winter 1927-1928 Dress Coats, richly furred! Coats whose style importance marks them as outstanding.

Coats that mold the trim figure so smartly. Front Flares! Draped effects! Straight wrappy silhouettes. Shawl and tuxedo collars.

Coats of rich, dressy suede fabrics. A few of broadcloth, newly smart. Black. New Autumn shades.

Fur collars of French Beaver (coney), Pointed and black Lynquette, Mandel. Some with fur cuffs and other fur trimming details.

Coats that you rarely find at $24.75 in styles and qualities that compare with these!

Bullock's Basement Store

600 New Felt Hats $3.00—Wednesday

Every fashion whim of the season seems incorporated in this hat collection. Felt hats in toque, cloche and other head molding styles. Off-the-face hats. Hats with narrow brims. Hats with wide, floppy brims. Black, Napoleon blue, green, wine, gray, red, wood browns and tans. Trimming of ribbon, of velvet and self fabric. Small and large head sizes. Hats for sports, for business, for school and general wear. Select hats that match your different frocks or coats at this unusual price, $3.00.

Bullock's Basement Store

A Genuine CLAUDE NEON Installation

It's Service that counts with the Standard Oil Company!

Be sure of what you're getting!

From Mexico to Canada the ELECTRICAL PRODUCTS CORPORATION is outlining every Standard Oil Company station with genuine Claude NEON light in red and blue.

Only the ELECTRICAL PRODUCTS CORPORATION—largest maker of NEON signs in the U. S. could install and service such a huge lighting program! And only guaranteed service backed by a financially sound organization would satisfy such careful and exacting buyers as the Standard Oil Company.

Be sure of what you're getting—investigate the service advantages—the economical lease plan—and the other important features which have been the reasons for the installation of more than 1500 genuine Claude NEON signs in Los Angeles alone!

The ELECTRICAL PRODUCTS CORPORATION, exclusive owners of the ORIGINAL Claude Neon patents, has not in the past—IS NOT NOW — nor has it any future intention of offering its stock or securities for sale to the public!

ELECTRICAL PRODUCTS CORPORATION

LOS ANGELES · OAKLAND · SAN FRANCISCO · PORTLAND · SEATTLE · DENVER · MEXICO CITY

FARMER WOMAN IN OKLAHOMA

Praises Lydia E. Pinkham's Vegetable Compound Because It Gave Her Health and Strength

In a sunny pasture in Oklahoma, a herd of sleek cows was grazing. They made a pretty picture. But the thin woman in the blue checked apron sighed as she looked at them. She was tired of cows, tired of her tedious work in the dairy. She was tired of cooking for a houseful of boarders, besides caring for her own family. The burdens of life seemed too heavy for her failing health. She had lost confidence in herself.

One day she began taking Lydia E. Pinkham's Vegetable Compound and her general health began to improve. She took it faithfully. Now she can do her work without any trouble, sleeps well and is no longer blue and tired.

This woman, Mrs. Cora Short, R. 3, 9, Box 387, Oklahoma City, Okla., writes: "Everybody now says: 'Mrs. Short, what are you doing to yourself?' I weigh 135 and my weight before I took it was 115. I have taken seven bottles of the Vegetable Compound."

Are you on the Sunlit Road to Better Health?

No More Gas In Stomach and Bowels

If you wish to be permanently relieved of gas in stomach and bowels, take Bisalmann's Gas Tablets, which are prepared especially for stomach gas and all the bad effects resulting from gas pressure.

That empty, gnawing feeling at the pit of the stomach will disappear; that anxious, nervous feeling with heart palpitation will vanish, and you will again be able to take a deep breath without discomfort.

That drowsy, sleepy feeling after dinner will be replaced by a desire for entertainment. Bloating will cease. Your limbs, arms and fingers will no longer feel cold and "go to sleep" because Bisalmann's Gas Tablets prevent gas from interfering with the circulation. Get the genuine, in the yellow package, at all good drug stores. Price $1.—[Advertisement.]

PUBLISHERS
THE TIMES-MIRROR COMPANY
OFFICERS
HARRY CHANDLER, Pres. and Gen. Mgr.
MARIAN OTIS CHANDLER, Vice-Pres. and Secy.
FRANK X. PFAFFINGER, Treasurer.
DIRECTORS
Harry Chandler, Marian Otis Chandler, Frank X. Pfaffinger, Mabel Otis Booth, Harry Carr.

Los Angeles Times

EVERY MORNING IN THE YEAR
DAILY FOUNDED DEC. 4, 1881—46TH YEAR

RALPH W. TRUEBLOOD, Managing Editor.

Average for every day of August, 1927.....134,855
Sunday only average for August, 1927.....270,898
Average every day gain over August, 1926.. 8,148

OFFICES:
New Times Building, First and Broadway.
Branch Office No. 1, 611 South Spring Street.
Washington Bureau, 406-406 Hibbs Building.
Chicago Office, 360 North Michigan Avenue.
New York Office, 285 Madison Avenue.
San Francisco Office, 742 Market Street.
Seattle Office, 5322 White Henry Stuart Bldg.
In addition to the above offices, The Times is on file and may be found by European travelers at the office of the American Express Company, Paris.

LOS ANGELES (Loce Ahng hayl ais)

MEMBER OF THE ASSOCIATED PRESS
The Associated Press is exclusively entitled to the use for republication of all news credited to it or not otherwise credited in this paper and also all local news published here within.

The Times aims at all times to be accurate in every published statement of fact. Readers who discover any important inaccuracy of statement will confer a favor by calling attention of the Editorial Department to the error.

Bad laws, if they exist, should be repealed as soon as possible; still, while they continue in force, for the sake of example they should be religiously observed.

—Abraham Lincoln.

WAIT, WEIGHT

The "Don't-diet-today, wait-till-tomorrow" waiter has subtle ways of tricking the unwary into overweight.

HUSBAND IS NO MOWER

A Texas man left home forever when the wife ordered him to mow the lawn. Now the lady is rather certain that she is a grass widow.

RISKY

It's pretty much the same with a fellow just back from vacation—if he does too much lofty tale-spinning he's sure to come to earth with a crash.

HAVE TO HURRY

The schools might well debate the question why it is that when a man has no particular place to go he has to size along at forty miles an hour to get there.

EVERY LITTLE MOVEMENT

A worm wriggles. A bird waggles its tail. A man wiggles his fingers and wobbles his head. Aviators say an airship does all of these things at the same time.

IN SILK ATTIRE

A fashion paper insists that women were never so well dressed as they are today. But it is quality that is intended—not quantity. Not how much, but how good.

WOMEN AND WORDS

Why shouldn't a woman win the spelling match at the Sacramento spelling bee? Doesn't a woman always have one more word in her vocabulary than a man has?

PROMISING MORROW

Mexico should be pleased with the appointment of D. W. Morrow as United States Ambassador. The Land of Manana always has expected great things of the morrow.

PE ILOUS

Lindy may have felt safe enough in the face of all the perils of the deep, but if the dangers of the great American banquet don't prove too much for him it will be a miracle.

DAILY PROOFS

Statisticians have just figured it out that idiots are on the increase. Every pedestrian has known this for quite a while—and quite a few careful drivers have suspected the same thing.

IN THE FAMILY

An Oklahoma woman married to a lawyer hired the husband as her attorney in her suit for divorce. In this way she at least keeps the money in the family. Anyhow it can be adjusted in the alimony.

THE WOMAN PAYS

Woman comes into court and complains that her husband sold her to another man for $5000. There is a feeling that perhaps the husband may be pinched for extortion. He got a figure that in some circles is considered the top of the market.

A LADY SENATOR

Now a woman is running for the United States Senate in Texas. The Lone Star State does not resent the idea of women holding high office, but after their adventure with Miriam Ferguson the Texans may not be ripe for another experience.

BROKE IN PARIS

Many of the Legionnaires who are doing France were reported as going broke after a few days in Paris. The gay life in the big city is a good deal more expensive than it was a year ago and $1000 is no longer a fortune. There will be a lot of borrowing before the boys all get back.

NAUGHTY PARIS

It turns out that an amiable and highly respectable old gentleman in Paris has been very largely responsible for the flood of indecent postal cards put out in the French capital. He was thought to be a retired business man with religious inclinations, but when he was finally traced by a clean-up squad the officers found the plates of more than a thousand obscene cards on his premises. It is thought that he has done more to pollute the rising stream of youth than any man in France. The punishment is apt to be prompt and severe.

TRIED OF HARMONY

Another chieftain has put away the crown. Of course it is a bit doggy to call it a crown when it is merely a chance to contest for a Democratic nomination, but be it crown or nose-ring it has been rejected by our own William Gibbs McAdoo. Carpers may say that he didn't have a Chinaman's chance for the nomination and that the nomination isn't worth a hoot to any Democrat, but the fact remains that the renunciation is the McAdoo contribution to party harmony. So far as the nation's background is concerned it doesn't make much difference what the Democrats do, anyhow.

WASTED YEARS

Five years, less a few days, after the opening, widening and extension of Tenth street as a great traffic artery was first given the official approval of the City Council, the final ordinance received the signature which means that the project can now be pushed to completion. It will be many months before motor cars can roll along the finished thoroughfare, but at least the legal obstructions have been hurdled.

During all these five years, a majority of the property owners along the street and in the assessment district have been in favor of the improvement and most of them enthusiastically so, but they have been balked by a minority who have fought it tooth and toenail. Now that the fight is over this minority may well make use of the breathing space to take stock of what it has accomplished, and similarly minded minorities in other parts of the city may profit by the example.

The only thing won by the protestors has been delay and this has been bought at heavy cost. The protestors have paid for it in time which might have been more worthily employed, in money which they have paid out for lawyers and litigation, in loss of increment to property values during the two or three years they have held it up, and in bad feeling with their neighbors. The cost has not been assessed upon them alone, but on the whole street and indeed on the whole city, the taxpayers of which have stood the other side of the litigation cost and in their function of property owners a part of the loss due to the failure to put the improvement through promptly. The coincident hampering of the growth of the community has pressed upon the pocketbooks of all.

While in most cases, probably, these objectors were conscientiously trying merely to protect what they conceived to be their own interests, it must be said that their efforts were the result of short-sightedness, the immediate expense looming so large to their eyes that they could not look past it to the financial and other benefits that were just beyond. The history of public improvement projects of this nature shows clearly that they are almost always worth far more than they cost and that the initial expense is repaid many times over within a surprisingly short space of time. Among the objectors, too, were small-bore individuals of the type who need no reason to impel them to object to any great civic undertaking.

The triumph over all obstacles of this major project teaches the lesson that that which is the greatest service to the greatest number usually succeeds.

THE NEW AMBASSADOR

Though the naming of Dwight W. Morrow as Ambassador to Mexico is in a sense a personal appointment by President Coolidge, it is also an indication that the President regards friendly relations with that country as of great importance. Mr. Morrow was a classmate of the President at Amherst, and has always been his close friend. It is evident that he reposes great confidence in Mr. Morrow, and it follows that the new Ambassador's reports on Mexican conditions will be received in Washington at their face value.

The chief handicap under which the new Ambassador will labor is his unfamiliarity with the Spanish language and—still more important—with the peculiar Latin-American temperament and psychology. It is known that President Coolidge's first choice would have been one possessed of these qualifications in addition to the others requisite in an Ambassador. The search for such a one failing, there is no doubt that the choice of Mr. Morrow is as good as any which could have been made. His intelligence and ability are of the very first order and will go far toward compensating for the disadvantages which—for this particular job—are apt to lie in Yankee directness and impatience of circumlocution.

The ready acceptance of the appointment in the Mexican capital is an indication that Mr. Morrow's mission is likely to meet with success. Mexico has acted with unusual promptness, it is pointed out, in declaring the man proposed persona grata, and this is a good augury. Ambassador Morrow will be able to start work under the most favorable auspices, and will in addition have the advantage of close study of his predecessor's mistakes, if mistakes they can be called.

The new Ambassador finds himself confronted with a much less turbulent situation. The land and oil disputes, if they have not been settled satisfactorily, are at least quiescent. The attention of the Mexican public just now is centered upon the Presidential contest, and there is a favorable atmosphere for taking up these problems anew and arriving at a peaceable solution which on the one hand will forfeit no just American rights and on the other will offend no Mexican national feelings.

There will be no disposition on the part of the United States to take advantage of the commercial depression now existing in Mexico to force a solution disadvantageous, in the long run, to the Mexican people. It will be recognized that both parties to a bargain must benefit, or there will be difficulties in the way of carrying it out. But the falling off in oil revenues which has forced the Mexican treasury to take measures of extreme economy is a factor that need not be underestimated in appraising the probability that these disputes of several years standing may soon come to an end.

Mr. Morrow entirely severs his banking and corporation connections to take up his new post, a sacrifice which shows that he has a genuine desire to be of public service. There are entirely too few men of this type in public life, about the only conspicuous examples at present being Secretary Mellon and Secretary Hoover. That President Coolidge has succeeded in drafting another is an occasion on which the country may congratulate itself.

A LONG STEP FORWARD

While the creation of a department of biology at California Institute of Technology seems at first glance a departure from the customary curriculum of colleges mainly devoted to the study of engineering and a striking out into new fields, it need occasion no surprise. The heads of the institution announced some time ago that they proposed to make of its graduates, so far as possible, whole and well-rounded men instead of mere technicians, and the new department is a part of that program. Economics, sociology and political science are already in the course of study, and Caltech has refused from the first to be hidebound.

The value of the new department, however, will be by no means confined to the institution itself and to its graduates. The institute already has acquired a world reputation for practical contributions to scientific advancement, contributions immediately translatable into betterments in the complex processes of living as well as in pushing back the frontiers of human knowledge. There are few fields of scientific research which offer the potentialities for practical good that does the science of life itself. The addition of a department of biology of a scope worthy of Caltech and in charge, as it will be, of one of the greatest biologists of the world, is of a significance far wider than its merely educational aspect. It will bring new honors to Southern California and at the same time will serve humanity everywhere.

General physiology, genetics, biophysics, biochemistry, developmental mechanics and perhaps experimental psychology are to be the subdepartments of the new department, in which emphasis will be laid upon research and graduate study. These are the subjects, the institute announces, which it is felt offer the best opportunity for discoveries of new truths by the application of mathematical, chemical and physical methods.

Institution of the department brings to Southern California another leader in scientific work, Dr. Thomas Hunt Morgan of Columbia University, who will be its head. Dr. Morgan is president of the National Academy of Science and has both working and honorary degrees from Johns Hopkins. His reputation internationally is hardly less than that of Dr. Millikan, his new chief, and his acceptance of the post is a tribute to the standing of California Institute of Technology in the scientific world. He will give the new department much prestige, and his coming is an occasion upon which California education may congratulate itself.

Recognition of the close interrelation of all the sciences is the salient characteristic of twentieth-century thought, as attempts to correlate them into a philosophy were the characteristic of the nineteenth. The philosophers merely asserted that there was a common basis for all science, while the new-day seekers are finding it.

FLAGPOLE SITTERS

At the behest of City Health Officer Parrish, the City Council is having drawn an ordinance to prohibit flagpole sitting, not upon the tenable ground that it is a public nuisance, but upon the rather absurd theory that flagpole sitters may endanger their own health, as if that were a matter of public concern. Thousands of Los Angeles residents endanger their own health daily in ways that our health officers pay no attention to and in which the City Council is not yet expected by anybody to interfere.

There have been a total of two flagpole sitters in the history of Los Angeles, which, as everyone knows, dates back to 1783, and there are no immediate prospects that there ever will be any more. The amount of publicity that the last sitters got was not sufficient to encourage anybody to try it again.

The Romans had an excellent rule, that the law takes no account of trifles. Somebody ought to have this copied legibly upon a large piece of parchment, or better yet graven in imperishable stone, and presented to the Council so that that body can keep these words of wisdom ever before them. It might save them from a lot of foolishness, and prevent them from cluttering up the city's ordinance code with useless trash.

TOO MUCH BEAUTY

Beauty prize winner is suing a theatrical manager on a broken contract. The public has been pretty well fed up on prize beauties and they don't draw much money to the box office. The managers are slowly finding this out and are not taking on any new faces unless there is something more than beauty behind them. The call is for talent and personality.

From Horses to Ponies

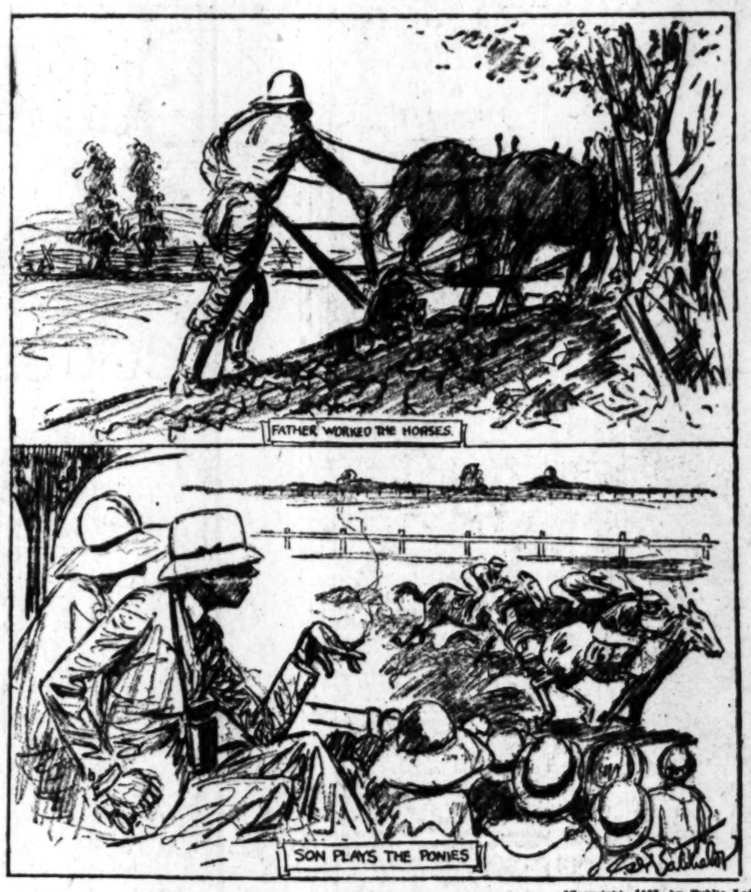

[Copyright, 1927, by Public Ledger]

LEAGUE FEELERS

Uncle Sam seems to be viewed by the League of Nations as a very eligible partner, one outside the circle of membership, but still one whose influence is acknowledged and whose advice is sought. It is not farfetched to see in recent actions of the League a desire to bring long-ranged diplomatic pressure on us to mix more and more in the deliberations of the League, perhaps in time to become something more than an interested observer. Just now there is an effort being made, backed by the smaller nations of Europe, to have the League formally outlaw war and in various ways bring pressure to have the nations observe the commands of the League. In this action it is recognized that our influence might be of great help and we have been urged to cooperate.

M. Politis of Greece made an eloquent plea for such help which received enthusiastic support. Our diplomatic history has been so uniformly right on questions concerning the well-being of mankind that the nations in general wish to know where we stand on such a question as outlawing war.

Some of the actions of the League Assembly are significant. They are not necessarily to be considered as antagonistic to us, but they are certainly calculated to arrest our attention. The president of the Assembly is a citizen of Uruguay. Canada and Cuba have both been elected to seats in the League's Council to which, of course, all important questions of League policy are referred. Panama has already been brought up before the League. The Platt amendment in regard to Cuba certainly will be, as well as our actions in Nicaragua and other Caribbean countries. The only significance to be attributed to these actions is that they will stir up more than usual interest in this country and, their sponsors doubtless hope, may eventuate in practical participation by our government.

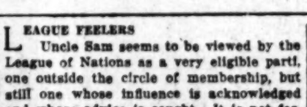

AN AVOWAL

By James J. Montague

I have learned that the guild of aquarists—
A name that's a new one to me—
Declares that to quake at the sight of a snake
Or from similar reptiles to flee—
Is a sign that we don't understand them,
A thing which it deeply regrets;
And it further observes we should master our nerves—
And keep boas and pythons for pets.

It may be that the heart of a python
Is loving and gentle and mild,
No doubt it is true that no harm he would do
To the smallest and tenderest child.
But there's that in the look of a creature
Like the glare of a cat at a mouse,
My meals would lose zest and I'd have little rest
If I kept one at large in my house.

We ought to love all of God's creatures
But to gaze on a sinuous snake
As it wriggled its way through the rooms every day
While it followed along in my wake,
Would fill me with shuddery tremors
And a sense of o'erpowering dread—
I'm not easy to scare, but I never should dare
Give a python a pat on the head.

I could possibly harbor a lion
If confined in an iron barred lair,
But I'd suffer with fright if I woke up at night
When a python crawled over my hair.
So in spite of the guild of aquarists—
A name which to me is quite new—
Though I may be unkind, I have made up my mind
I will not keep a python. Will you?

[Copyright, 1927, by the Bell Syndicate, Inc.]

SEEING MEXICO

BY WILLIAM L. VAIL

XI

Oil shipments from Mexico continue to decline. August exports were 5,751,322 barrels, a falling off over the previous month of 350,564 barrels. Six companies, La Corona, with an increase of 614,029 barrels; Mexican Atlas, increase of 115,098 barrels; East Coast Oil Company, increase 51,833 barrels; Texas Company of Mexico, 24,274 barrels; Mexican Oil Products Company, 28,281 barrels, and La Espuela Company, with 19,191, all showed gains in exports. Six companies registered a decline—the Mexican Sinclair dropped 363,577 barrels behind July; El Aguila, 345,482; Huasteca Petroleum Company, 291,489; Transcontinental Petroleum Company, 94,539, and the Mexican Gulf, which shipped 62,677 in the previous month, made no shipments in August, while the Moctezuma Terminal's exports were 45,659 barrels less than the previous month.

The latter six companies are included in the famous "twenty-two" organizations which continue to stand pat, whatever that means, against the new oil legislation derived from authority of the Constitution of 1917. It is probably true, as stated by the Minister of Commerce, Industry and Labor, that of 147 companies operating here in 1923, 125 have submitted to the government's requirements, but it is also true that the minority recalcitrants control most of the oil—for which reason the conversations continue, the problems remain unsolved and oil production continues to fade away.

According to a recent statement of the Minister of the Treasury, returns to the government from oil taxation have dropped from 30 per cent of the entire budget revenue in 1922 to 19 per cent in 1924, 11 per cent in 1926 and probably less than 8 per cent this year.

Apparently there is something wrong with the machine. At this writing there doesn't appear to be any glimmer of light foretelling the dawn. The government continues to insist that the new laws are not retroactive, and if they are retroactive they don't hurt anybody, and if they do Mexico is a sovereign country and has the right to pass such legislation as she sees fit that may be conducive to the happiness of the Mexican people and help conserve what is left of her natural resources.

The oil companies tenaciously insist that they got their titles on a fair swap and what is "theirn is theirn" and they do not propose to make a sight-unseen trade for something that may have only fancy packing on the outside.

Outside the contention belt this fact stares us in the face, viz., that Mexico is potentially the third largest oil producer in the world, that the surface of proven and confessed oil territory has not yet been scratched, that if it was scratched there would be such an overproduction of oil as to compel a reduction in the price of gasoline, much as that might be against public policy, and that the question will be settled some day, some way to somebody's satisfaction.

May we not be permitted to hope that this settlement comes before the oil sours.

CONSCIENTIOUS TENANT

A city man called up a local bird and animal store and asked whether the store could supply him with a large number of cockroaches.

"Cockroaches?" echoed the dealer. "What in the world do you want with cockroaches?"

"Well, I'm moving today," said the caller, "and my lease says I must leave the premises exactly as I found them."—[Capper's Weekly.

LETTERS TO The Times

[Name and address of writer must accompany all letters for this column. Letters of a personal nature or involving contentious religious questions are not acceptable.]

May She Return

WHITTIER, Sept. 23.—[To the Editor of The Times:] The following is the conclusion of a letter published in the Lebanon (Ind.) Pioneer, written by Mrs. Cora I. Bynum, the librarian at the Carnegie Public Library in Lebanon, a prominent Indiana woman. She and her son spent the summer in California.

"I am casting about for something to bring home with me for all. My first choice would be a mountain; second, an orange tree full of fruit. Since that does not seem possible, I am hoping to get the consent of Lewis and Storm to have a California mountain scene painted on the side of their store, with orange groves in the valley and over all the legend, 'This is the home of the Sunkist Orange.' This would be a delightful vision from the desk of the public library.

"Dear, beautiful California—lovely California—I leave you with sincere regret. Also I close this letter because I have exhausted my supply of adjectives to describe its beauty."

This seems to me worth reprinting in The Times.

"A HOOSIER."

Atrabilious Remarks

VENICE, Sept. 23.—[To the Editor of The Times:] "When an ex-truck driver gets $1,000,000 cash, and a graduate hobo gets $480,000 for thumping each other, it is decidedly out of line."

Thus Mr. Harry Carr, who must be suffering from some atrabiliary affection that impels him to rail against a situation he or any other individual is powerless to amend.

I believe Mr. Carr is something of a classical scholar, and perhaps recalls the demand of the Roman mob "Panem aut Circenses." The modern American mob has a similar urge, though perhaps, like Falstaff, they would be willing to omit the bread.

But they insistently demand a "circus," and consequently our ex-truck drivers and graduate hobos are called upon to slaughter each other, to make an American holiday. If they collect all that the traffic will bear, who can blame them?

Why not place the blame where it belongs? That is on the shoulders of those that give them the opportunity to collect? And who are those who give them this opportunity? First and foremost, social parasites of the class of Tex Rickard, who probably, in his life, has never engaged in constructive or useful work of any kind, but has amassed a considerable fortune by exploiting a gullible public, aided and abetted by gentlemen of a certain profession, of which Mr. Carr is an eminent member.

The ex-truck drivers and hobos are merely the cheeks with which the adroit game of fooling the public is played, a game for which intensive press ballyhoo is absolutely necessary. If all reference to prize fighting was barred from the press it would die a natural death. Are the gentlemen of the press willing to do their share to bring about this desirable consummation?

F. ELY PAGET.

Fight Reactions

LOS ANGELES, Sept. 22.—[To the Editor of The Times:] Out in the wilderness of Elysian Park, in a bungalow on Solano avenue, there was a gathering of girls and boys representing many nationalities, but all of them equally enthusiastic radio fans and listeners-in to the remarkable story of the Tunney-Dempsey fight. The girls were in the majority and seemed to be the most bloodthirsty, according to their remarks and exclamations. There were Mildred and Elizabeth Uremovich, from Croatia; Norma Cherry, Russian; Josephine Smaldino and Mary Lottie Ferrante, Italian; Mihai Lubisich and Peter, Ivan and Mary Lubisich, Dalmatia; Joe Guglielmotta, Calabria; Robert and William Soso, Serbia; Miss Hulda Rittfeldt, Sweden, and two or three Americans.

It was just one of the many millions of excited groups throughout the world listening in through one of the miracles of civilization to the voice of the announcer and roars of the thousands of fight fans in far-away Soldier Field, Chicago. And we could probably see and hear as well as many sad "suckers" in the arena.

A. L. MACKAYE.

EVERYBODY

Everybody can't be wealthy,
Just a few are favored thus;
Everybody can't be brilliant,
Fame is not promiscuous;
Everybody can't be healthful,
Circumstances have decreed;
Everybody can't be happy,
When there is such human need;
But it's true that everybody
Can be decent, honest, kind,
Tolerant and law-abiding,
With a fair and open mind.

Everybody can be decent;
Yet it seems society
Is a seething maelstrom breathing
Scandals of indecency.
Everybody can be honest;
But, alas, there seems to be
An extending, never ending
Record of dishonesty.
But despite these contradictions,
And the honors we can't find,
It's still true that everybody
Can be decent, honest, kind.

FRED W. PEARSON.

TO A WILD CHICKORY

Beggar, there in ragged green,
Standing with your wanting palms
Near the dusty road you lean,
Asking, who may pass, for alms.
Wild chickory, tell me, pray,
When a butterfly calls on you,
Does he ask you what's to pay,
Or does he say, "How do you do?"

ORDATH E. CARRELL.

PEN POINTS

Lady Lucky [illegible] with a working man.

In Rome, to do an [illegible] would mean a term in [illegible]

Simile: As [illegible] form appendix [illegible] alcohol.

There are two kinds [illegible] "I am not a candidate." [illegible] kind hems and haws.

The phonograph is [illegible] age, but some of the [illegible] records are not more [illegible] that old.

People are practically [illegible] putting off something [illegible] row, instead of day after [illegible]

Two political parties [illegible] tial to the welfare of the [illegible] A third for amusement.

There's nothing much [illegible] except the excitement of [illegible] keep out of jail.

Americanism: Paying [illegible] down; walking out [illegible] who has just collected [illegible]

Anthropologists are [illegible] men. They never [illegible] their acquaintances for [illegible] link.

Unfortunately no [illegible] holds out the hope of a [illegible] where mistakes made [illegible] be corrected.

It has been suggested [illegible] litical candidates be [illegible] mental tests. Why not [illegible]

It takes a lot of [illegible] down the street and [illegible] ern styles reveal [illegible]

Tell the doctor [illegible] best in the way of [illegible] him shake a negative [illegible]

Notwithstanding [illegible] ment in harvesting [illegible] artists insist that [illegible] must carry a scythe [illegible]

Dollar bills are [illegible] smaller next year. [illegible] why does a dollar look [illegible] it is coming than when [illegible]

Not much danger of [illegible] revolution in this country [illegible] manufacture of razor [illegible] tinues to be a prosperous [illegible]

Correct this sentence: [illegible] hours I waited at the [illegible] not seem long."

Report says [illegible] kissed the Blarney [illegible] ing to the curative [illegible] would have to take it [illegible]

Sioux City woman [illegible] has married and divorced [illegible] yet believes in marriage [illegible] uses them as nonchalantly [illegible] tires.

But some day a [illegible] kick because the law [illegible] to a trial by a jury of [illegible] and he can't see as [illegible] panel.

Hash-house habitues [illegible] enough now so that they [illegible] have moved to the [illegible] again.

Florabelle refuses to [illegible] photograph in boy [illegible] cause she is too much [illegible] type picture.

They don't need [illegible] much as they used to [illegible] they talk about views [illegible] ful dancer with the [illegible]

Among the signs [illegible] late Judge Gary [illegible] not to believe is the [illegible] dotted line of a [illegible]

Research chemist [illegible] in gasoline injures [illegible] already heard [illegible] signed to brimstone.

GENE T[illegible]

They say of Mr. [illegible] fights for money, he [illegible] scraps; he finds no [illegible] pugilistic action, [illegible] maps. If he might [illegible] ing it never would [illegible] landing deadly [illegible] engage his current [illegible] writing verses [illegible] nots. He gladly [illegible] the midnight oil [illegible] wisdom handed [illegible] bards and sages [illegible] throughout the [illegible] high renown. [illegible] and tender and [illegible] render good service [illegible] is too mild and [illegible] whip a fellow, [illegible] face. But one [illegible] and there's no [illegible] tion to the muse; [illegible] on singing, a lyre or [illegible] ing, when one has [illegible] When one is built [illegible] not for lovely [illegible] to train his fists, [illegible] est scrapping [illegible] sports are rapping [illegible] wots and wists. [illegible] of training, of [illegible] straining, and then [illegible] forsake the bleeding [illegible] among the roses, [illegible] his lyre. A few [illegible] bruisers who [illegible] losers, the labors [illegible] that gives him [illegible] among the lilies [illegible] on his lute. He [illegible] knightly, when [illegible] sprightly, he leaps [illegible] hates to hear him [illegible] hates the trade [illegible] madrigal he'd sing.

[Copyright, 1927, Gene [illegible]

TERS TO The Times

address of writer must accompany letters for this column. Letters of personal nature or involving religious questions are not considered.

y She Return

t, Sept. 22.—[To the e Times:] The following conclusion of a letter the Lebanon (Ind.) tten by Mrs. Cora I. librarian at the Carnegie Library in Lebanon, a ndiana woman. She spent the summer in

ing about for something home with me for t choice would be a econd, an orange tree Since that does not e, I am hoping to get f Lewis and Storm to rnia mountain scene he side of their store, groves in the valley the legend, "This is the Sunkist Orange." be a delightful vision k of the public library. utiful California—love—I leave you with sin- Also I close this letter ve exhausted my sup- tives to describe its

to me worth reprint- imes. "A HOOSIER."

ilious Remarks

ept. 22.—[To the Edi- imes:] "When an ex- gets $1,000,000 cash, te hobo gets $460,000 each other, it is de- f line." Harry Carr, who must from some strabismary t impels him to rail nation he or any other powerless to amend. Mr. Carr is something l scholar, and perhaps demand of the Roman aut Circenses." The erican mob has a simi- ough perhaps, like Ful- ould be willing to omit

insistently demand a consequently our ex- and graduate hobos pon to slaughter each like an American holi- collect all that the ear, who can blame

place the blame where That is on the shoul- e that give them the to collect? And who ho give them this op- First and foremost, no- of the class of Tex probably, in his life, gaged in constructive k of any kind, but has siderable fortune by gullible public, aided by gentlemen of a cer- on, of which Mr. Carr t member. ck drivers and hobos he cheeks with which me of fooling the pub- a game for which in- ballyhoo is absolute- If all reference to was barred from the id die a natural death. tlemen of the press their share to bring desirable consumma- F. ELY PAGET.

ght Reactions

ELMS, Sept. 22.—[To The Times:] Out in es of Elysian Park, in on Solano avenue, gathering of girls and ating many nationali- of them equally en- dio fans and listeners- markable story of the psey fight. The girls majority and seemed to bloodthirsty, according arks and exclamations Mildred and Elizabeth from Croatia; Norma ian; Josephine Smal- ary Lottie Ferrante, Lubisich and Peter, y Lubisich, Dalmatia; otta, Calabria; Robert Soso, Serbia; Miss dt, Sweden, and two ericans. one of the many mil- ted groups throughout eaning in through one ies of civilization to the announcer and housands of fight fans- Soldier Field, Chica- ould probably see and as many sad "suckers"

A. L. MACKAYE.

VERYBODY

n't be wealthy, are favored thus; n't be brilliant, ot promiscuous; n't be healthful, ces have decreed; n't be happy, s such human need; that everybody ent, honest, kind, law-abiding, and open mind.

an be decent; s society maelstrom breathing indecency. an be honest: here seems to be never ending dishonesty. hese contradictions, nors we can't find, that everybody ent, honest, kind. RED W. PEARSON.

ILD CHICKORY

in ragged green, your wanting palms y road you lean, may pass, for alms. , tell me, pray. rfly calls on you, ou what's to pay, y, "How do you do?" ATH E. CARRELL.

PEN POINTS

Lady Lucky usually falls in love with a working man.

In Rome, to do as Mussolini does would mean a term in prison.

Simile: As painless as a worm's form appendix in a bottle of alcohol.

There are two kinds. One says, "I am not a candidate." The other kind hems and haws.

The phonograph is fifty years of age, but some of the neighbors' records are not more than half that old.

People are precipitant. Always putting off something till tomorrow, instead of day after tomorrow.

Two political parties are essential to the welfare of the republic. A third for amusement.

There's nothing much to society except the excitement of trying to keep out of jail.

Americanism: Paying a dollar down; walking out like a landlord who has just collected the rent.

Anthropologists are confident men. They never look down their acquaintances for the missing link.

Unfortunately no religion as yet holds out the hope of a heaven where mistakes made on earth will be corrected.

It has been suggested that political candidates be subjected to mental tests. Why not voters?

It takes a lot of chivalry to walk down the street and say that modern styles reveal "charms."

Tell the doctor what you like best in the way of food. He'll let him shake a negative head.

Notwithstanding the advancement in harvesting machinery, artists insist that Father Time must carry a scythe.

Dollar bills are to be much smaller next year. Instead of why does a dollar look bigger it is coming than after it arrives?

Not much danger of a real revolution in this country while the manufacture of razor blades continues to be a prosperous issue.

Correct this sentence: "The five hours I waited at the junction did not seem long."

Report says 27,000 Americans kissed the Blarney stone. Starting to the curator." We would have to take the dust.

Sioux City woman of 18 has married and divorced four. Not yet believes in matrimony. Uses them as nonchalantly as tires.

But some day a bright man will kick because the law entitles him to a trial by a jury of his peers and he can't see an equal on the panel.

Hash-house habitue says he has enough now so that the boarders have moved to the sugar bowl again.

Florabelle refuses to sit for photograph in boy friend's overcoat because she is too modern for that type picture.

They don't need opera glasses much as they used to, because they talk about viewing the youthful dancer with the naked eye.

Among the signs in which the late Judge Gary advised us to put not to believe is the one at the dotted line of a promissory note.

Research chemist says even in gasoline injures motors. We already heard ailing motors resigned to brimstone.

RIPPLING RHYMES by Walt Mason
GENE TUNNEY
They say of Mr. Tunney he fights for money, he has a scraps; he finds no satisfaction in pugilistic action, in sparring maps. If he might choose between ing it never would be his landing deadly swats; he'd engage his curses—he writing verses about nots. He gladly would be the midnight oil and hoard wisdom handed down by bards and sages who throughout the ages and high renown. His heart is and tender and he would render good service to the is too mild and mellow to whip a fellow, to bat him face. But one must make a and there's no coin in giving tion to the muse: It's vain on singing, a lyre or thing, when one has mighty When one is built for fighting not for lovely writing. You to train his fists, and do best scrapping where sports are yapping—to wots and wists. A few years of training, of slugging straining, and then he will forsake the bleeding bays among the roses, and put his lyre. A few more fights bruisers who doubtless losers, the labors of a book that gives him willies among the lilies he'll give on his lute. He has sprightly, when he's sprightly, he leaps into hates to hear bones hates the trade of madrigal he'd sing.
©Copyright, 1927, George Matthew Adams

Information About Schools

The Times School and College Bureau will help you secure complete information about any kind of School or Education Training. Carefully compiled data are on file, from which source suggestions may be made which will be helpful to you. THE SERVICE IS FREE. Address, write or call the TIMES Information Bureau, First Street and Broadway—telephone MAdison 8000—or leave your name and address with the TIMES' Branch Office Information Bureau, 621 South Spring street, and the desired school data will be mailed to you.

Business Schools

Woodbury COLLEGE
FOREMOST for FORTY YEARS
TRinity 8491
One of America's greatest business training institutions, giving superior instruction for high-salaried positions. All commercial courses. Strong faculty; high, university standards; class, personal attention. Inclusive methods develop greater efficiency and shorten time. Excellent positions secured. Enter any time—day and night classes. Select, ambition-wide patronage. Wonderful spirit—you'll like it here. Get interesting catalog.
Woodbury Bldg., 727 So. Figueroa St.
BUSINESS ADMINISTRATION HIGHER ACCOUNTANCY
Collegiate courses for young men and women of executive caliber who aspire to prominence. Degrees conferred in two years. Big demand for graduates. Investigate.

CALIFORNIA COMMERCIAL COLLEGE
—And Brownsberger
2711 W. 6th St., Corner Rampart. Phone Fitzroy 1122.
Exclusive school for Private Secretarial Training. Half-day office work if desired. Earn While You Learn. Easy payment plan—pay $13 a month. Living expenses and tuition may be earned by students coming from distant points. Positions assured all graduates. Spanish—those work or private lessons. Free Auto Parking.

L.A. COLLEGE OF LAW
LL.B., J.D. and LL.M. Degrees
Case and Text System.
747 S. Hill St.—TU. 2161

Commercial Experts' Training Institute
Offers all Commercial Courses. High-class instruction. Satisfaction guaranteed or money back. Positions guaranteed. Day and evening classes. Enroll at any time.
900 South Hill Street. VA. 6546.

Girls—Boarding and Day Schools

GIRLS' COLLEGIATE SCHOOL
Country School for Resident and Day Pupils
Glendora Foothills
OUTDOOR LIFE A REALITY
Accredited East and West. Thirty-sixth year begins September 29th. Boarding pupils arrive the 28th. Miss Parsons and Miss Donnan, Principals.
City Office at Robinson's "Ask Mr. Foster." Tel. BR. 6701.
Catalogue and View Book. Tel. Covina Ex. 42111.
VISITORS WELCOME AT ANY TIME.

Ambassador Schools, Inc.
Fall Term Now Open
705 So. Catalina St. VA. 6540 DU. 01284
Teachers: University graduates, California certificated, Coeducational, Kindergarten, Elementary, Junior High.

MARLBOROUGH SCHOOL FOR GIRLS
Boarding and Day School Accredited to Eastern and Western Colleges. New Term Begins September 27.
1909 West Third Street ADA S. BLAKE, A.B., Principal Phone GR. 1154

Hollywood School for Girls
Fall Term now open. Boarding and Day Pupils—Accredited East and West. High School, Intermediate, Primary and Kindergarten.
LOUISE KNAPPEN WOOLLETT, Principal. 1749 La Brea Ave. GR. 4001

Boys and Girls Schools

THE GLENDORA FOOTHILLS SCHOOL
THE BISHOP'S SCHOOL FOR YOUNG CHILDREN
Opened its tenth year September 19th. Phone Glendora 445-J2 for appointment with Headmaster.

Military Schools

THE ONEONTA MILITARY ACADEMY
Accredited with the State University. High School, Elementary and Primary. Fall Term Opened Sept. 12. Boarding students only. Limited to 150. Day students admissible. For particulars, write or phone COL. M. CANYON SMITH, President. 1970 So. Fremont Ave., Oneonta Park, So. Pasadena, Calif. Phone ELiot 2030.

PACIFIC MILITARY ACADEMY
CULVER CITY
"Not the Largest but the Finest"
Elementary and (Accredited) High School Limited Enrollment. Protected from Traffic Hazards. Fall Term now in session. Phone KMpire 9072.
FIREPROOF BUILDINGS

URBAN MILITARY ACADEMY
Satisfied parents year after year return their sons to this Great Outdoor School, because of outstanding leadership in WELL ROUNDED EDUCATION—24TH YEAR OPENED SEPT. 15. Enroll Now. 637 WILCOX ST. GL. 4187.

SAN DIEGO ARMY AND NAVY ACADEMY
The West Point of the West." A fully accredited school preparatory to Colleges, West Point and Annapolis, with a Junior School for younger boys. Land and aquatic sports during entire year. Winter Session. The largest private school west of the Mississippi River. For catalogue, address COL. THOS. A. DAVIS, Pres. (late Capt. Sixth U. S. V. Infantry) Pacific Beach, California.

YALE BOARDING AND DAY SCHOOL
SEMI-MILITARY
FALL TERM OPENED SEPTEMBER 15TH
Grammar and High School Grades. Fine Gymnasium, Athletic Director. Rates reasonable. Send for illustrated Catalogue.
200-209 N. Union Ave. Tel. DRexel 3436.

Non-Military Schools

California Preparatory School
For Boys, Non-Military Accredited School
Tenth Consecutive Year
Term opens in new fireproof buildings near Covina, Calif. A high-class College Preparatory School for Grade Boys to eight. Inductive, separately housed and taught. Boarding and Day pupils.
Box 6, C. W. WOOD, Supt., Box T, Covina, Calif.

Beverly School For Boys
JUNIOR and SENIOR HIGH SCHOOL for SONS of DISCERNING PARENTS
NON-SECTARIAN and NON-MILITARY—BOARDING and DAY PUPILS
ADDRESS the CATALOGUE, 500 S. VIRGIL Ave., or PHONE DUNKIRK 1405

RADIO ACTIVITIES

From Broadcasting Stations to Receiving Sets

KHJ PROGRAM TO BE VARIED

Headliners Will Broadcast During This Week

Pomona Valley Trio to Give Second Concert

Frank Soares Will Return After Four Years

BY DR. RALPH L. POWER

The broadcast programs over KHJ this week will bring to the listening public varied offerings with headliners in the field of vocal and instrumental offerings.

On tonight's broadcast the Pomona Valley Trio, instrumentalists, will give their second KHJ program, and at 9:15 Ira D. Morgan, lyric baritone accompanied by Agnes Ringheim, will present his usual semimonthly classic vocal hour.

Tomorrow Mrs. Corydon D. Smith, at the xylophone, promises an especially good program. Frank Soares, baritone, accompanied at the piano by his wife, will make his appearance on the program also. This will be his first performance from KHJ in almost four years and older radio will recall his previous work.

The Thursday-night radio concert will bring the regular weekly concert by the Zoellner Quartet, instrumentalists, who will be assisted by Melba, French Barr, soprano, and Leo H. Saniper, baritone.

There will be several headliners for the program of Friday night, featuring Guillermo Gomez Veruet, concert-guitar soloist, in his radio debut at KHJ; the new Glendora violin ensemble of six pieces, and William F. Hoffman, pianist and story-teller from Beattie, who is visiting Southern California during autumn months.

K-H-J The Times

TODAY'S PROGRAM

6:00 p.m. KHJ Concert Trio; Neva Chilberg, Helen Davis and Lela Davies.

6:30 p.m. Uncle John and the children's hour; Lois Jane Campbell, "Brown Eyes;" Gabriel Bartold, juvenile cornetist; Marguerite Bringham, "Nightingale;" Baby Jeannette James, reader; Betty Jane Uhl, pianist; George Kerr, mandolin; playground department harmonica band.

7:00 p.m. Mrs. Laura Swartz, hiking expert of the city playground department and director of Pecan municipal playground, talk.

7:20 p.m. Evening Scripture reading.

7:45 p.m. H. M. Robertson, talk.

8:00 p.m. World-wide news.

8:15 p.m. Bianca Flor and her Spanish Serenaders.

8:30 p.m. Dr. Frank McCoy, health talk.

8:45 p.m. Pomona Valley Trio, instrumentalists, and Frank Thorne, Jr., pianist.

9:00 p.m. Time signals and weather report.

9:15 to 10:00 p.m. Ira D. Morgan, lyric baritone, accompanied by Agnes Ringheim.

OTHER CALIFORNIA STATIONS

6:30 to 7 a.m.

KFO—Exercises at 6:45. KNX—Exercises at 6:45. EGEY—Music at 6:30.

7 to 8 a.m.

KFO—Daily dozen exercises, 7:15 and 7:45. KNX—Exercises. KTAB—Prayer at 8:45. KGFJ—Music. KPLA—Exercises. KMTR—Exercises; music. KTAB—Prayer at 8:45. KYA—Music. KFRC—Music.

8 to 9 a.m.

KGFJ—Music. KNX—Talk at 8; time at 8:45. KTAB—Shopping hour. KFRC—Music. KTBI—Devotional hour at 8:45. KFO—Talks.

9 to 10 a.m.

KFVD—Music; news at 9:30. KNX—Shopping news. KGFJ—Music at 9:30. KMTR—Talks; music. KFOX—Organ at 9:20.

10 to 11 a.m.

KNX—Talks. KPSG—Services at 10:30. KMTR—Talks; music. KFRC—Music. KFVD—Music. KFON—Talks. KFWB—Music. KGER—Shopping hour.

11 a.m. to 12 Noon

KPSG—Music. KGO—Concert at 11:30. KFVD—Program. KFRC—Program. KFWB—Music at 11:30. KPLA—Music. KFON—Music; news. KMTR—Shopping news at 11:15. KGER—Organ; music. KELW—Press hour. KPO—Music at 11:30.

12 noon to 1 p.m.

KMTR—Program to 12:15. KNX—Program. KPSG—Noonday music. Ale to 12:30. KPO—Time signals; music. Ale. KFSG—Noon concert. KFWB—Shopping guide. KFRC—Concert. KFWI—Music. KGO—Concert hour; music. KMIC—Record hour. KFSG—News at 12:15. KFQZ—Request hour. KGFJ—Orchestra. KFWO—Music at 12:20. KELW—Press hour. KFON—Music. KYA—Music. KTAB—Talks.

1 to 2 p.m.

KNX—Program. KPO—Organ recital. KGFJ—Music. KFWO—Orchestra. KFSD—Orchestra. KFWB—Music. KFON—Music. KGER—Music to 1:30. KMTR—Talks at 1:30. KFRC—Record hour. KFWI—Program. KYA—Music. KFQZ—News; music.

2 to 3 p.m.

KFSG—Studio hour at 2:30. KTBI—Inspirational hour. KMTR—Shopping hour. KNX—Music. KFON—Band. KNRC—Talks; music. KFQZ—Records at 2:30. KGFJ—Music. KFWB—Music at 2:30.

3 to 4 p.m.

KGER—Music at 3:30. KNRC—Talks; music. KFO—Organ recital. KFON—Band. KFSG—Program. KNX—Shopping news. KPLA—Records to 3:30. KGER—Music to 3:30. KFRC—Music. KGFJ—Program. KFLA—Orchestra.

4 to 5 p.m.

KNX—Program. KFSG—Music to 4:30. KMTR—Talks. KGFJ—Program to 4:30. KFON—News, concert. KNRC—Studio hour. KFRC—Organ at 4:30. KPO—Musical concert. KGO—Concert orchestra. KFWI—Trio. KFRC—Lecturette. KFVD—Music at 4:30. KYA—Children's hour. KGER—Trio at 4:30.

5 to 6 p.m.

KNX—Program. KFWB—Music. KMTR—Songs. KFO—Children's hour. KLX—Children's hour. KFON—Concert. KFI—Orchestra at 5:30. KTAB—Children's hour. KMIC—Organ at 5:30. KFWI—Organ. KYA—Music at 5:30. KGER—Children's hour. KFQZ—Boosters hour. KFLA—Frolic. KFVD—Program. KFRC—Music. KFWO—Studio hour. KTAB—Talks.

6 to 7 p.m.

KNX—Concert orchestra. KELW—String quartet. KFWB—Dinner concert. KMTR—Announcements; music. KFON—Concert orchestra. KPSG—Organ recital. KLX—Concert. KFLA—Dinner program. KGO—Symphony. KFSG—Program at 6:20. KFRC—Concert. KFSD—Music. KPSN—News at 6. KFI—Program. KTAB—Music. KGER—Music at 6:30. KFWO—Music. KFQZ—Concert. KNRC—Organ. KYA—Music. KTAB—Music.

7 to 8 p.m.

KFWB—Program. KFSG—Services. KTBI—Children's hour at 7:15. KLX—News at 7:30. KNX—Music. KFQZ—Music. KNRC—Preview. KFON—Talks; program. KFVD—Concert to 7:30. KFI—Music. KFSD—Studio program. KMTR—Music. KFWO—Orchestra. KGER—Talks; music. KFRC—Studio hour.

8 to 9 p.m.

KELW—Program. KFWB—Program. KFI—Music. KTAB—Program.

New Broadcast Group in Program

Pomona Valley Trio, KHJ Instrumentalists

GISH CASE IN LEGAL MAZE

Lawyers Predict New Law Point Necessary Before Decision Comes on Duell's Suit Against Actress

New case law probably will have to be made in California to provide an answer to the involved questions raised before Judge Gates yesterday when he heard argument on an order requiring Lillian Gish to show cause why she should not talk to the attorneys for Charles H. Duell, reputed to have once been her fiance.

Duel who lost in a previous court battle with Miss Gish in New York, is suing her in the Los Angeles County Superior Court for $5,000,000, which he asserts to be due him on account of an asserted breach of an employment contract into which she had entered with him several years ago. She now is under contract with the Metro-Goldwyn-Mayer Pictures Corporation, codefendant in the current action.

A few weeks ago Lyndol Young, attorney for Duell, obtained an order requiring Miss Gish to give her deposition. At the time set for this she refused to answer questions, stating that she was advised by her counsel, Norman S. Sterry, that the whole matter is what the lawyers call "res adjudicata"—that it is a matter already determined in the Federal Court at the trial of the other case in New York.

This argument was pressed hotly before Judge Gates yesterday by Attorney Sterry and opposed vigorously by Attorney Young. The principal point at issue is whether the court may, before trial of the action, rule that the whole issue is res adjudicata. There are no cases in California directly in point so that Judge Gates's decision, if appealed, will constitute the basis of a new ruling by the upper court.

Miss Gish was not in court yesterday. Judge Gates asked the attorneys to submit briefs and it probably will be sixty days before he makes a decision.

Thomas Winters Will Be Laid to Rest Tomorrow

Funeral services for Thomas Winters, Southern California pioneer, who died Saturday, will be conducted tomorrow at 10:30 a.m. at Evergreen Chapel, Evergreen Cemetery.

Mr. Winters, who was 69 years of age, was born in Scotland and came to California in 1884 as one of the early homesteaders in Antelope Valley. For several years he was a teamster on the Mojave Desert and brought many homesteaders across the waste spaces to the Coast. For the past thirty years he has been in the trucking business in Los Angeles. His home was at 620 Towan avenue.

He was president of the Texas Union and a member of the Modern Woodmen. He leaves three stepchildren, Frances Cohi and Mrs. Bertha White, Los Angeles, and George Tufts, Van Nuys.

He Leaves Jail Only to Return

Having just completed a five-months' sentence for violation of the Wright Act, Chauncey E. Owen must go back to jail for eighteen months longer, Municipal Judge Turney decided yesterday when Owen appeared before him on joint sale and possession charges. In addition to the imprisonment he was fined $700.

Policemen Smith, Jordan and Brown, arresting officers, testified they purchased two pints of liquor from Owen for $4 and then confiscated another four pints in the rear of the defendant's restaurant at 818 West Third street on the 23rd inst.

Charles Caldwell, secretary of the police vice squad, apprised the court of four prior convictions against Owen, one for sale and three for possession of liquor.

Lacy Points Out Chest's Benefit

Noting three chief advantages in the system of financing employed by the Los Angeles Community Chest, William Lacy, president of the Chest, yesterday declared both greater economy and greater efficiency have been attained as compared with previous methods in welfare work.

The annoyance of innumerable drives, tag days and bazaars has been removed, Lacy said, and persons who now subscribe to the Chest's annual are guaranteed immunity from further solicitation during the year.

Financial security also is assured the agencies, it was pointed out, through proper apportionment to them of the total raised at the Chest's annual appeal.

CLASSES FOR DEAF

Classes are now organized in the public schools for the adult hard of hearing. Both beginning and advanced classes are conducted daily from 1 to 4 p.m. at the Seventeenth Street School at Seventeenth and Georgia streets. Evening classes are from 7 to 9 at the Metropolitan High School on Venice Boulevard between Hill street and Grand avenue.

DR. LOVELL WILL TALK ON HEALTH

Other Features Announced for Programs in Future at Manufacturers' Exhibit

Thursday's program in the Manufacturers' Exhibit of Southern California, Southwest Building, 130 South Broadway, is to be an interesting and instructive one, and is open to the public.

Dr. Philip M. Lovell will deliver the first of a series of Times health talks in the open court of the exhibit between 2 and 4 p.m. These talks are to be weekly events, open to all, in connection with Dr. Lovell's "Care of the Body" in The Times Sunday Magazine.

The afternoon and evening program will be varied with food demonstrations, music and entertainment.

W. Dieperink Langeveis, interior decorator from Holland, will give the first of a series of lectures in connection with the model living-room arrangement in the building trades section of the exhibit.

The Dangler Stove Company is having a series of Dangler stove and Lorain gas regulator demonstrations each Tuesday afternoon, to 4 p.m., in the patio of the exhibit. This feature is in addition to the work of Mrs. Wyman and The Times cooking class Friday afternoon of each week. A Dangler stove will be given away each month and details on this will be given out by Mrs. May Cummings of the Dangler Stove Company at the next Tuesday afternoon class and demonstration.

BEATING AND THEFT CASE TRIAL OPENS

Scott and Woman Before Court on Charges Made by Former's ex-Wife

Charged with the robbery and beating of his former wife, William S. Scott went on trial yesterday in Judge Aggeler's court on a complaint accusing him of robbery and assault likely to produce great bodily harm. Mrs. Estelle Mattox, said to have been Scott's companion in the asserted robbery and assault, also went on trial as codefendant with Scott.

The pair are accused of having dragged Mrs. Charlotte Irene Scott into an automobile February 25, last, and there to have taken $980 worth of diamonds from her after administering a severe beating.

Photographs showing the asserted bruised condition of Mrs. Scott's body were introduced in court yesterday as the State's first exhibits in the case. The trial will be resumed this morning.

HUNDREDS INVITED TO BOWL TEA

Committee Members Will Be Guests of Directors in Appreciation Affair

Allan C. Balch, president, and the board of directors of the Hollywood Bowl Association have issued 300 invitations for the annual reception and tea next Saturday afternoon from 3 to 6 o'clock. Among those invited to the reception, inaugurated this year for the committees, are members of the advisory board, summer concert, banquet, entertainment, music, radio, speakers, building, grounds, drama, finance, legal relations committees, charter board, and past presidents.

The Garden Court, 7021 Hollywood Boulevard, will form the setting for the affair, and receiving with Mrs. Leiland Atherton Irish will be Mrs. J. J. Carter, Mrs. George Leslie Smith, Mrs. Cecil Frankel, Mrs. Oliver Converse Bryant, Mrs. E. Avery McCarthy, Miss Perle Eddy, Mrs. Loren B. Curtis, Mrs. Emerson Bond Weirick, Mrs. Burdette Norton and Mrs. Orville L. Routt.

Extending appreciation to the guests for co-operation this season, will be Mr. Balch, C. E. Toberman, M. F. Palmer, A. J. Verheyen, Dr. T. Perceval Gerson and Raymond Brite.

Assisting Mrs. McCarthy and Mrs. Bryant in the tea room will be Mmes. Irving J. Bancroft, Benjamin Bledsoe, Daniel Campbell, James Taber Fitzgerald, Lillian Burkhart Goldsmith, W. T. F. Hammond, C. H. Hartke, H. H. Kerckhoff, C. M. Knox, Samuel L. Kreider, Everett B. Latham, Harry S. McCormack, William E. Silverwood, Frederick B. West, Myron Westover, Richard B. Fudger, Franklin Booth, Norwood Howard, Alexander Hyman, Isaac Hampshur Jones, Cornelia Rider Possart, Charles Henry Thompson, Frederick Kimball Stearns and Roys Strohn, and Misses Helens P. Bryant, Jessica Lawrence and Antoinette Sabel.

May Hogan Cambern, harpist, be soloist during the afternoon.

Girl Collegiate School to Open Doors Thursday

With the addition of a number of new teachers to its staff and new features on the grounds, the Girls' Collegiate School will open its thirty-seventh year Thursday on its estate among the foothills at Glendora, overlooking San Gabriel Valley.

A residence for teachers has been built during the vacation period, the athletic field has been enlarged and an out-of-doors grill and an extra tennis court have been added.

Mrs. Clifford Lott has been added to the staff of the music department, while Mr. Lott will conduct the glee club. Other additions to the staff include Mlle. Schleby, French; Miss Mills, English; Miss Templeton, mathematics; Miss Dibble, athletics, and Miss Pinney, in charge of subfreshmen.

Woman Accused in Jewel Case to Face Trial

Disproving the axiom, "Loosers weepers, finders keepers," Municipal Judge Westover yesterday held Mrs. Margaret Watkins to answer to the Superior Court for trial on a charge of grand theft because of her asserted failure to return diamonds valued at $5000 found by her son in the street.

A complaint was issued against the woman after Fred Watkins, her husband, appeared at the police station and requested her arrest so that he might procure a divorce and custody of the two children. Detective Lieutenant Ryan testified.

Mrs. Watkins's 16-year-old son found the diamonds and turned them over to her mother, who is declared to have sold one of them in San Diego, despite the insertion of an advertisement in a local newspaper requesting their return to Mrs. L. C. Mills of 534 South Wall street.

Eighteen Enter California Bar

Headed by Clarence J. Morley, former Governor of Colorado, and jurist, a group of eighteen attorneys from other States was admitted to the California bar yesterday by the Second District Court of Appeal. Eight of the attorneys were from Arizona.

Those admitted yesterday are Attorney Morley, James R. Moore, Guy Axline, Joseph M. Holub, Nellie T. Bush, Allan C. Elder, Maurice Blumenthal, Joseph E. Morrison and Lealie C. Hardy from Arizona; Charles A. Buckley, New York; Leslie B. Hanson, Illinois; Sumner D. Quarton, Iowa; Walter S. Barrette, Idaho; I. S. Epstein, New Mexico; William S. Dalton, Utah; Frank I. Hogan, Ohio, and Robert M. Miller, Kentucky.

CONCERT PROGRAM FOR K. C. OFFICERS

Tonight at 612 South Flower street, co-operating with the glee club of Los Angeles Council, No. 621, Knights of Columbus, the Thomas Taylor drill ensemble class will appear in concert. This program is presented as a compliment to the retiring council officers. The concert program starts at 9 p.m., after a short business meeting. Wives and friends of members of the council are invited.

Coulter Dry Goods Co.
Seventh Street at Olive

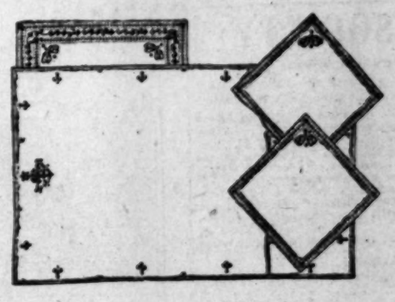

A Special Purchase
Of Beautiful Hand Embroidery Italian Linen Crash Priced at
Extraordinary Savings

of Italian Crash, Hand Made Scarfs, Bridge Sets, Runner Sets and Luncheon Sets

—Sets that will add beauty to any table as they are embroidered in such wide variety of fascinating designs. Charming sets that are correct for bridge or informal luncheons . . . a most exceptional opportunity for obtaining fine linens at low prices.

Values in Dresser Scarfs

—18x45 Dresser Scarfs with drawn work center and double hemstitched borders. $1.75 each

Bridge Sets at Low Price

—36 inches square cloth and 4 napkins in this five-piece bridge set with hand work done in a lavish manner on fine quality Italian crash. $3.65 each

13 Piece Luncheon Set

—This lovely set consists of one long runner and 12 oblong place doilies in assorted designs . . . a most extraordinary value. $8.95

7 Piece Luncheon Sets

—A cloth 45x45 and six napkins to match. All beautifully embroidered on a fine quality linen crash. Sets that would look well in the most beautiful of homes. $10.75

200 Runners and Dresser Scarfs

—In this unusual sale of fine linen crash embroidered pieces are runners and scarfs of various sizes and lengths.

18x36 . .	$2.95 . .	$3.50 . .	$4.25
18x45 . .	$1.75 . .	$3.50 . .	$4.95
18x54 . .	$4.25 . .	$5.00 . .	$5.75
18x63 . .	$5.00 . .	$6.50	
18x72 . .	$6.00 . .	$7.00	

(Coulter's—Second Floor)

Novelties in Stationery Section

Folded Notes, 50c

—These handy little folded notes are so convenient for those who wish to send a little word and yet have not the time to write a lengthy letter. May be had in white, blonde, heliotrope and grey with deckle edge. Sheets and envelopes 24 in a box for 50c.

Fine Stationery Reduced to $1.15 a box

—To make room for the lovely new Holiday papers arriving we have selected from stock a group of fine papers and priced them specially for Tuesday at $1.15, regular values up to $2.00.

Coolidge Breaks Rule to Welcome Oratory Winner

Stopping at Washington on his way to Harvard University, Don F. Tyler, winner of the first National Oratorical Contest in 1924, called to see the President and was given a half hour's private interview in spite of the fact that Mr. Coolidge then was receiving only government officials, it was learned yesterday.

The young man, who is a son of Ben C. Tyler, 4557 North Griffin avenue, was disappointed to learn, on arrival at the White House, that the Chief Executive had issued orders barring all but callers on government business, but sent in his card anyway. President Coolidge remembered the young man and asked him to come to the private office.

Tyler has just completed the four-year course at Occidental College in three years and is entering the law school at Harvard.

Meeting Called on Convention

Chairmen of the subcommittees on arrangements for the eighth annual convention of the California Association of Highway Patrolmen, the State organization of traffic officers, will meet at the Chamber of Commerce tomorrow to discuss details of the convention program, according to announcement by Lieut. J. A. McCaleb, general chairman. The convention is scheduled for October 18 to 21, next.

The subcommittee chairmen follow: Col. Charles A. Cook, program; Lieut. Frank Harlan, entertainment; Harry Hammond Beall, publicity; Capt. A. W. Gifford, reception; Dept. Chief Clyde I. Plummer, banquet; Lieut. E. B. Peyton, transportation; Ivan Kelso, of the Automobile Club of Southern California, speakers; J. B. Huddlex, finance; Sergt. Frank W. Cook of Pasadena, invitation; Robert L. Sturn, hotels; Mrs. Aletha Gilbert, women.

Tiny Plant Restores Health

Although so small it cannot be seen with the naked eye, a unique organism has the power of replacing certain injurious germs in the intestinal tract, serving to correct faulty elimination, food decay and autointoxication. Acidophilus is the scientific name of these microscopic plants.

A recent important discovery by scientists working in the laboratories of the Los Angeles Creamery Company, shows that pure milk is ideal for growing these plants. It is now being produced in the form of A-dof-lus Milk, resembling buttermilk in taste and consistency, and in the form of A-dof-lus Cheese, which retains the valuable food elements of milk.

Doctors report remarkable results when A-dof-lus in either form is used regularly.

A-dof-lus is made exclusively by the Los Angeles Creamery Company and may be obtained from any of their drivers, or by phoning the main plant, WEstmore 9331, or any one of their ten branches.

Of Interest to Women.

SOCIETY

BY JUANA NEAL LEVY

One of the lovely affairs of recent date was the luncheon with which Mrs. D. M. Boyd of Orange Grove avenue entertained Saturday afternoon at the University Club in honor of Miss Elizabeth Wilcox, one of the popular brides-elect of the season, and her bridesmaids.

Mr. and Mrs. Donald Boyd of London, Eng., arrived Saturday for a short visit with their brother and sister-in-law, Mr. and Mrs. Duncan M. Boyd, at their South Pasadena home.

Bedrick-Rieger

The marriage of Miss Helen Breeden Bedrick, daughter of Prof. and Mrs. Earl Raymond Bedrick of the University of California at Los Angeles, to Wray Montgomery Rieger, son of Mr. and Mrs. James E. Rieger of Kirksville, Mo., was solemnized Thursday afternoon the 15th inst., in Wilshire Congregational Church with Dr. Frank Dyer officiating.

The bride, given in marriage by her father, was charming in gown of ivory satin with petticoat flounce of rose pointe lace. She wore a garden hat of ivory lace and carried a shower of brides roses and lilies of the valley.

Miss Elizabeth Busch Bedrick, petite maid of honor, wore a French frock of apricot georgette and carried an old-fashioned nosegay of garden flowers while Miss Edith Vail, Miss Dorothy Janet, Miss Amy Isabelle and Miss Rachel Esther Bedrick, sister of the bride, were the bridesmaids charmingly gowned in taffeta frocks of dainty pastel shades in bouffant model and also carried nosegays of garden flowers.

The church was beautifully decorated with a profusion of fall flowers and the altar was lighted by a number of torcheres holding cathedral candles.

Preceding the ceremony Prof. William J. Kraft of University of California at Los Angeles rendered an organ program followed by the bridal chorus from Lohengrin as the bridal party passed to the altar.

Keith Stephenson served Mr. Rieger as best man and Carey McWilliams, Earle Raymond Bedrick, Jr., Clyde Lewis Bedrick and Frank Jerome Bedrick were ushers.

After a wedding supper at the Ambassador, Mr. and Mrs. Rieger left for the East and will pass several days at Grand Canyon en route to their home in Kirksville.

Both Mr. and Mrs. Rieger were graduated from the University of Missouri, and the latter also did graduate work at Pomona College while Mr. Rieger took post graduate work at University of Chicago.

Gone Abroad

Mr. and Mrs. Charles King of 350 South Harvard Boulevard, left aboard the Chief on the Santa Fe Thursday evening. They are on their way to an extensive trip abroad and will be gone for several months.

In England

Mr. and Mrs. Wilbur Barrett of Ardmore avenue, who have been motoring in Wales later visited at Dartmouth House in London. After some time in Paris, they are sailing for home from Cherbourg arriving here the first week in October.

Here for Winter

Mrs. J. W. Ransch and her attractive daughter, Miss Mary Colette Ransch of Chicago, Ill., arrived a week ago to pass the winter here. Miss Ransch will attend the Southwestern University. This is their third winter in Los Angeles and she has attended the University of Southern California and Southwestern University Law School consecutively. The Ransches have a host of friends in the Southland and are well known in the Middle West, Mr. Ransch being a prominent lawyer and politician, having been a member of the Illinois Legislature.

Returned Home

Mrs. Arthur Laack and daughter, Miss Patricia Louise Laack, have just returned from La Jolla, but are leaving immediately for the East to place Miss Laack in Miss Bennett's School at Milbrook, N. Y.

Wed in Riverside

The marriage of Miss Margery Boyd, daughter of Mr. and Mrs. Franchot H. Boyd of West Twenty-Fourth street to Roy Clifford Bray was solemnized in the Chapel of the Mission Inn, at Riverside Saturday the 17th inst., at 5:30 o'clock.

The bride who was beautifully gowned in brown chiffon velvet with hat and fur to match, was given in marriage by her father. After the ceremony, an elaborate dinner was served to the family and a few close friends in the bridal dining-room of the inn. The table was beautifully decorated with candles and pink roses. A stringed orchestra played during the meal, after which the Mr. and Mrs. Bray left for their honeymoon, which will be in Baltimore, Md., and Washington, D. C. and they expect to remain in the East until the holidays.

The bride, a native of New York, has lived in Los Angeles for the last ten years. She attended Los Angeles High School and the University of California, both at Los Angeles and Berkeley, where she is a member of the Delta Delta Delta, sorority. Mr. Bray is the son of Maj. and Mrs. M. A. Bray of Vancouver, B. C. He has made his home in Los Angeles for more than two years.

Gone East

Mrs. A. T. Pillsbury of Pasadena and her grand-daughter, Miss Beatrice Bardwell, have left Del Monte, where they have passed the summer, and are on their way east, where Mrs. Pillsbury will visit members of her family in Pittsfield, Mass. Mrs Pillsbury's daughter, Mrs. S. W. Forsman of Pebble Beach, gave a farewell dinner for the travelels Sunday evening.

A feature of the evening's entertainment was the first showing of the amateur film made by the young summer guests of Del Monte, in which both Mrs. Pillsbury and Miss Beatrice played a prominent part.

Honoring Visitor

Honoring Mrs. Jessie Rives, who is visiting Mr. and Mrs. Judson Claudius Rives of Westchester Place, Mr. and Mrs. George Leslie Smith entertained with a dinner party at the Uplifters' Ranch, Friday evening.

Guests included Mr. and Mrs. Ralph Heath, Mr. and Mrs. Frederick Klamp, Mr. and Mrs. Grove Chester Fiske, Mr. and Mrs. William Boothe Guyton, Mr. and Mrs. Alexander Buchanan Barrett, Mr. and Mrs. Judson Claudius Rives, Mr. and Mrs. R. D. Shepherd, Mr. and Mrs. Charles Sumner Kent, Mrs. Benjamin Franklin Perkins, Mrs. Georgia Keating Kennedy, Mr. and Mrs. Charles Thompson, Mr. and Mrs. William Lee Woollett, Mr. and Mrs. William J. Dodd, Mrs. Kate Patton, Mr. and Mrs. Harry Haldeman, Mr. and Mrs. Walter Robey Simons, Miss Hallie Estes and Carl Fix.

Delightful Affair

A very pleasant luncheon and bridge party was given Saturday in honor of Mrs. Eugene H. Steffens of St. Joseph, Mo., by Mrs. L. W. Andrews at the Elks' Club. A particularly tasty luncheon was served in one of the club's private dining-rooms, which was converted into a veritable bower of flowers.

Among the guests were Mrs. W. T. VanCullen, Mrs. W. Austin Campbell, Mrs. J. E. Bauer, Mrs. L. B. Conant, Mrs. Frederick C. Kahler and Mrs. W. L. Lindsey.

At Del Mar

The age-old sport of hunting is once again vogue in and around Del Mar. Reports are to the effect that J. A. Nadeau of Beverly Hills, a guest of Hotel Del Mar, bagged the limit of doves the first morning out. Phil Swafield of Long Beach, H. H. Durfee of Pasadena and Thatcher Kemp of Los Angeles also scored an equal catch on several occasions.

The hotel will be the scene of several interesting affairs this coming season, among which deer hunting parties will figure most prominently.

Among the Angelenos who have been enjoying a delightful sojourn at the Del Mar are W. H. Ellis, Mr. and Mrs. Thomas E. Scott, Philip Hansen and party, Mr. and Mrs. K. McGaffey, Mr. and Mrs. J. E. Voigt, Stanley C. Carnahan, Mrs. Murray Harris, Mrs. Charles Wier, Charles Wier, Charles Allen, Mr. and Mrs. F. W. Burght, Mr. and Mrs. Frank Simpson, Mr. and Mrs. Paul Overton, Mrs. Fred Hartsook and family, Mrs. De la Averne, Miss Teresa Clark, Mr. and Mrs. O. M. Wells, Mrs. Cora Hollister, Mr. and Mrs. C. M. Seely, H. J. Graham, Miss Edna Harrison, Floyd H. Dernier, Mr. nd Mrs. E. B. Culnan, Mr. and Mrs. Paul Hallingby, Mr. and Mrs. L. V. Becktel, Albert F. Stepan, Lester C. Thorne, Earle Lopez and Mr. and Mrs. Ross Welch.

Recalls Invitations

With deep regret for the necessity, Mrs. Oscar A. Trippett desires to recall her invitations for the afternoons of the 29th and 30th inst., out of respect to the memory of William D. Woolwine and in sympathy with his family, whose lifelong friendship makes their sorrow her own.

ENTERTAIN FOR OPERA GROUP

Committee and Husbands to Be Guests

[C. Elmore Grove studios]

Mrs. William Boothe Guyton

AMONG the delightful affairs of today will be that with which Mrs. William Boothe Guyton is entertaining at her home in South Irving Boulevard, the honor guests being the entire women's committee of the Los Angeles Grand Opera Association and their husbands. This is the last of the series of affairs given by members of this committee before the opening next Monday evening and Mrs. Guyton has planned an especially fine program, which will be followed by supper. Mrs. R. D. Shepherd, chairman of the committee, will have charge of the meeting.

Free Cooking Demonstration

For the Ladies of Los Angeles

Conducted by

Mrs. Mae Cummings

Domestic Science expert of Chicago, operating a 1928 Model Dangler Range with **Lorain Heat Regulator.**

Mrs. Cummings has given demonstrations for a great many years and has a large following.

You are cordially invited to come and bring a friend to Manufacturers' Exhibit

130 S. Broadway

Today

From 2 to 4 Afternoons

This 1928 Model

All Porcelain Inside and Out

Dangler Range

Will be Given Away

Keep Your Skin Young

Remove all blemishes and discolorations by regularly using pure mercolised wax. Get an ounce and use as directed. Fine, almost invisible particles of aged skin peel off, until all defects, such as pimples, liver spots, tan, freckles and large pores have disappeared. Skin is beautifully clear, soft and velvety, and face looks years younger. Mercolised Wax brings out the hidden beauty. To quickly remove wrinkles and other age lines, use this face lotion: 1 ounce powdered saxolite and 1 half pint witch hazel.

At Drug and Department Stores Everywhere.

CAKE-BAKING CONTEST FOR HOUSEWIVES

Mrs. Wyman, "Times" Expert, One of Judges in Coming Competition

An invitation is extended to every woman in Los Angeles and vicinity to join in a cake-baking contest, to be held October 20, next. A large number of prizes is to be given, the main one being a complete course of lessons by the Parrish Cake Decorating Institute, 2801 South Hill street. The course is valued at $100. There are no restrictions on the variety of cakes or their ingredients.

The judges will be Mrs. Wyman, who conducts The Times Cooking School, and two well-known bakers. At the close of the contest, the cakes will be auctioned off, the entire proceeds to go to the Top of the World Club, which is the children's ward of the General Hospital.

Following the contest during Mrs. Wyman's class a demonstration will be given by students showing the methods used.

Further details will be given each Friday at The Times Cooking School, conducted from 2 to 4 p.m. in the lecture room of the Southern California Manufacturers' Exhibit, 130 South Broadway.

HEALTH and DIET ADVICE

By Dr Frank McCoy

author of "The Four Ways to Health"

Dr. McCoy will answer personal questions on health and diet, addressed to him, care of the Los Angeles Times. Enclose stamped, addressed envelope for reply.

RECOGNIZING DISEASE TENDENCIES

QUESTIONS AND ANSWERS

Question: H. M. Writes: "My little boy has a continuous discharge from the nose, especially the left side. How can I remedy this?"

Answer: A correct diet, free from catarrh-producing foods, will stop the cause of the discharge. Temporary help can be received through the use of the ultraviolet light applied directly in the nose through suitable applicators.

Q.: M. K. writes. "Please print a list of both acid and alkaline foods."

A.: Some dietitians have arranged lists of acid-forming and alkaline-forming foods. Such lists are too long to be printed in this question-and-answer department, but I will write a special article on the subject in the near future.

Q.: Mrs. M. W. C. writes: "I walk the floor every night from 3 o'clock until daylight with cramps in my feet and legs. Am 50 years of age. Please tell me the cause of this and a remedy."

A.: Cramps in the legs are caused by poor circulation. This may be either from too much or not enough exercise or may be due to varicose veins. Try using a cold shower bath on your legs two or three times daily, the shower to be taken just after you have completed some exercises in which you have vigorously used the leg muscles.

Q.: M. K. T. asks: "When going in swimming how long should one stay in the water?"

A.: About twenty to thirty-five minutes.

When disease develops it will be found that the ailing one has a certain leaning toward one kind of toxemia or another. Roughly stated, there will be the tendency to the tubercular diseases or to the rheumatic type of disorders, or, in another case, to the nervous troubles. Hereditary influences, no doubt, play some part in determining the type of disease toward which one has a predisposition; but there is no valid reason for assuming that heredity compels one to have a certain disease but rather it appears that only an inclination is present at birth which has an influence in determining what disorder will develop later on in life. This proclivity to a definite trouble may be easily changed if it is recognized early enough in life. Habits for health may be cultivated, and proper environments selected which will quickly change the tendency toward a specific weakness and naturally develop the necessary resistance for safety; but the recognition of a proneness toward a disorder will make it possible by study and application to evolve and produce a greater degree of strength than that possessed by the average person.

If one has an inclination toward tuberculosis, this can be overcome by the cultivation of a strong chest and diaphragm, with proper care that enervation is not allowed to develop. If your child has a narrow chest and gets tired easily, you must see to it that he takes deep-breathing exercises to enlarge the size of the thorax, and carefully regulate his hours of play and study so that he never becomes overly tired.

The one who early in life shows a liability to slow recovery after bruises, with a disposition to stiff joints after hard exercise or play, must be instructed to arrange his food in combinations which will not encourage excess fermentation in the stomach and intestines, which leads to the development of the rheumatic toxemia. In that case no particular food will be found to be at fault but, rather, poor combinations of the best food will furnish the unwholesome mixtures which tend to build up the rheumatic diathesis.

Nervous children should be encouraged to develop the physical, and the tendency to too much mental development must be discouraged by providing enough interesting exercise in the form of games and sports. An effort should be made to teach this type of child to divert his energy, part of the time, away from study and self-contemplation to cheerful and constructive physical expression.

In short, if the recognition of one's aptness to certain weaknesses is observed, this tendency may be entirely overcome by the systematic practice of good health habits substituted for these bad ones toward which one has a careless leaning.

YOUR BABY and MINE

By Myrtle Meyer Eldred

Mrs. Eldred will be glad to answer all questions pertaining to babies and children. A stamped and self-addressed envelope, forwarded to this office, will bring a personal reply.

HURRYING THE BABY TO ADULTHOOD

It is a constant wonder to all of us why we always look forward to the coming day or week or month instead of enjoying the one that we have with us. It seems to be just one of our ways of rushing through life.

The mother never can wait calmly until each stage of the child's development arrives. She wants to see the first smile. She longs for the first tooth. She can't wait until she props him up in a chair. She rushes him into rompers and then into pants! Never content with today she tries to make a wee man out of the baby. It's too bad, because the baby is always quite satisfied with the day that he is living, it is only his mother who anticipates the future.

As a case in point Mrs. T.H.D. writes:

"My baby is three months old and is fat and healthy. He can hold up his head beautifully. How soon can I prop him up with pillows? He loves riding in the car and we plan to take an auto trip as soon as it is cooler. Is he too young for this? He seems to want to eat whenever he sees us eating. Would it be all right to give him a chicken bone or a piece of bacon rind?"

ANSWER

Having read the above you know that I deplore this tendency of young mothers to hurry their babies into the next stage of development. Don't prop up the baby. When he is six or seven months old he will be holding his head up without effort and by putting him in his crib or on the floor at certain times of the day, he can pull himself up and indulge this new activity. Then when he is tired he can flop back on the floor. It may seem as if pillows will support a baby's back but what really happens is that the poor baby sinks back into the pillows, unable to relax entirely because of them, and with his back bent into a letter C. A strong baby doesn't need or want the pillows. A weak baby shouldn't be urged to sit up.

I do think a three-months-old baby is too young for a long auto ride and also I think he's far, far too young for chicken bones or bacon rinds (if he is ever old enough for the latter.) Don't rush these things. Stick to the foods that he needs and when he needs them and don't try to make an adult out of him yet.

Mrs. A. M. A.: If you will send a more specific address I will be glad to mail you your requested "Weaning and Feeding Leaflet."

GIN BOTTLE PROVES COSTLY BEDFELLOW

Hereafter Theodore Engstrom, blacksmith of 1415 Fourth street, Santa Monica, will not fall asleep in his automobile with a bottle of gin as his companion, that is, if he can help it. Charged with possession of a pint of intoxicant, Engstrom was given the alternative of paying $150 or serving thirty days in jail by Municipal Judge Turney yesterday. Officers Guthrie and Barrett testified they found Engstrom asleep in his automobile at Sixteenth and Trinity streets, snoring loudly and embracing a gin bottle.

Longer Wear

Many times stockings are discarded on account of a darn just where the top of the shoe rubs the heel. If a tiny flat tuck is taken just under the heel by the arch of the foot it will pull the stocking just far enough below the shoe to hide the unsightly darn. Then you will not be ashamed to wear the stocking you have given up as hopeless.

Exoneration in Fur Case Costly for Film Extra

Although Marjorie Stewart, cinema extra, is vindicated of a theft charge growing out of the disappearance of a fur piece at the home of Miss Evelyn Cameron, 1640 Burlington Road, it cost her $100 and eight hours in jail.

The complaint against Miss Stewart was brought by Miss Cameron as a result of the loss of a white fox piece during the course of a party at her home. Miss Cameron told police that her guest left the residence wearing white fox. The actress was arrested and went to jail pending the posting of bond for her release. Then Miss Cameron discovered her own fur misplaced in the house

Appearing before Municipal Judge Bullock yesterday Miss Stewart was found not guilty. It cost her $100 for counsel fees for exoneration.

Less Odors

Drop a piece of gum camphor into the tank of the oil stove if it smells very much of oil. It will remove that unpleasant odor.

September 30 is the last day of Ruud's annual water heater Sale . . . you must *act now*

to buy Ruud at Sale terms and prices

Featuring the complete line of Ruud Automatic Water Heaters in one gigantic sale, September 30 is the last day to take advantage of Ruud's Special Prices and Terms. Up to the expiration of this sale only $5 down delivers your Ruud Water Heater.

Included is the new Ruud-Built Autohot, which swept the country in a blaze of unprecedented popularity, outselling every water heater in its price class. Now, before this special sale ends, you can have it in your home for only $5 down, and at the cash price! Come in today!

$5 *down*

Ten Months to pay

No Interest

OTTO NEISSER

"It's Neisser to Own a Ruud"

3rd Floor 745 South Broadway

TRinity 6058

rent

a Johnson electric floor polisher *by the day or half-day* . . . . . from *your nearest*

GROCERY
HARDWARE
DRUG STORE
FURNITURE
PAINT or
DEPT. STORE

It polishes floors and linoleum ten times faster and better than is possible by hand. In half-a-day you can wax-polish every room in your home. And the electrically produced polish is far more even, brilliant and wear-resistant because the brush revolving 2100 times a minute burnishes the Wax until it gleams and glistens.

At your neighborhood store you can RENT a Johnson Electric Floor Polisher by the day or half-day at a very low rate. Phone today and make your reservation.

WAX-POLISH your floors to gleaming beauty

Housewives everywhere are discovering the charm and decreased expense, time and work floors are *wax-polished* to gleaming, wear-resisting beauty the quick, easy Johnson Electric way.

Waxing your floors this way won't tire you at least because the Johnson Electric Polisher does the hard work. There is no stooping or kneeling, no messy rags and pails—no soiled hands or clothes.

This easy Johnson Waxing method enhances the beauty of all finishes—varnish, shellac, wax or oil. It adds long life to wood, linoleum, tile, rubber or composition floors and makes it easy to keep them spotless. It ends refinishing expense and inconvenience forever.

All you do is to spread on a thin, protective coat of Johnson's Polishing Wax—then guide the Electric Polisher over the floors. Almost instantly you are rewarded with floors that are lustrous as satin and impervious to wear as glass.

S. C. JOHNSON & SON, RACINE, WIS.
Los Angeles Factory Branch
1151 Santee St. Phone WBrook

JOHNSON'S POLISHING WAX

PASTE or LIQUID — CLEANS-POLISHES-PRESERVES-PROTECTS

...and MINE
...er Eldred

...ver all questions per... A stamped and self... this office, will bring a

...m, and with his back ...tter C. A strong baby ...r want the pillows. A ...uldn't be urged to sit

...three-months-old ba... ...g for a long auto ride ...ink he's far, far too ...icken bones or bacon ...e ever old enough for ...on't rush these things. ...nods that he needs and ...s them and don't try ...alt out of him yet. ...A.: If you will send a ...ddress I will be glad to ...r requested "Weaning ...eaflet."

...TLE PROVES ...Y BEDFELLOW

...Theodore Engstrom, ...r 1415 Fourth street, ...will not fall asleep in ...e with a bottle of gin ...tion, that is, if he can ...ged with possession of ...toxicant. Engstrom was ...rnative of paying $150 ...rty days in jail by ...ge Turney yesterday. ...e and Barrett testified ...gstrom asleep in his ...Sixteenth and Trinity ...loudly and embracing

...ger Wear ...stockings are discarded ...a darn just where the ...oe rubs the heel. If ...k is taken just under ...he arch of the foot it ...stocking just far ...the shoe to hide the ...n. "Then you will not ...wear the stocking you ...as hopeless.

America's Foremost Chiffon Stocking...

THESE perfect stockings they call Propper were never meant for milady seeking ordinary hosiery. To this the fastidious women wearing the Propper 57 gauge stocking, the world's finest stocking, can ably testify

PROPPER "BLUE EDGE" HOSIERY

At All Good Shops

House Hunting Made Easy Through Times Ads

Hollywood Apartment Income $9000 Per Year Price $55,000

...ated NEAR VERMONT AVE. ...SANTA MONICA BLVD. The ...o Apartment House consisting of ...ooms Completely FURNISHED, is ...ptional investment for some one

$15,000 Cash ...The balance of $40,000 consists of a ...1st Mortgage for 3 Years at 7%. ...Don't Fail To Investigate ...It Is An Exceptionally Good Buy. ...See MR. GREINER.

One of The Best Down Town Leases Offered Today

...The Wonderful Storeroom, size ...100 with Large Mezzanine and ...Basement, is on Flower Street, just ...off Seventh, and can give you a ...5 YEAR LEASE at a Very Attrac... ...Rental. We consider this the Best ...Buy today in the HIGH CLASS ...Wholesale District.

...See MR. WHITNEY.

...GILBERT MARSH & CO., INC. ...Security-Strong Bldg. TR. 1131.

...EURALGIA

...Pain quickly goes when you take ...Anti-Kamnia Tablets. Also relief ...for headache, sciatica, neuritis, ...neuralgia. Break up colds, fevers and ...Mother Nature's pains. Banish insomnia ...Safe. Recommended by doctors ...for 15 years. 25 millions used ...in 1926. In handy dose—25 cents. Sold by ...druggists everywhere. A-K on every tablet.

...Anti-Kamnia

...Pain Pains and Aches

...VAX-POLISH ...your floors to ...eaming beauty

...housewives everywhere are discovering the ...m and decreased expense, time and work when ...s are wax-*polished* to gleaming, wear-resisting ...ty the quick, easy Johnson Electric way.

...Waxing your floors this way won't tire you in the ...t because the Johnson Electric Polisher does all ...hard work. There is no stooping or kneeling—...messy rags and pails—no soiled hands or clothing.

...This easy Johnson Waxing method enhances the ...uty of all finishes—varnish, shellac, wax or paint. ...Adds long life to wood, linoleum, tile, marble, ...iber or composition floors and makes it easier to ...keep them spotless. It ends refinishing expense and ...inconvenience forever.

...All you do is to spread on a thin, protecting coat ...of Johnson's Polishing Wax—then guide the Electric ...Polisher over the floors. Almost instantly you are ...rewarded with floors that are lustrous as satin and ...as nervious to wear as glass.

...S. C. JOHNSON & SON, RACINE, WIS. ...Los Angeles Factory Branch ...1815 Santee St. Phone WEstmore 8761

...JOHNSON'S POLISHING WAX ...WAXES-POLISHES-PRESERVES-PROTECTS

Of Interest to Women.

Home Hints Entertainment

Shop News Timely Topics

CHEF WYMAN'S Suggestions for TOMORROW'S MENU

Every Friday at 2 o'clock Mrs. A. L. Wyman will conduct a free class and demonstration of good cookery in the lecture room of the Southern California Manufacturers' Exhibit, 130 South Broadway.

Breakfast
Sliced Bananas
Shirred Eggs in Cream
Hot Biscuits
Peach Preserves
Milk Coffee

Luncheon
Veal or Lamb Kidneys, Sauted
Hashed Brown Potatoes
Gladys Salad
Lemon Apple Pie
Tea

Dinner
Scotch Soup
Radishes Young Onions
Boiled Corn Beef
Boiled Potatoes
Summer Squash and Tomatoes
Lettuce and Water Cress
French Dressing
Salamander Pears
Coffee

VEAL OF LAMB KIDNEYS, SAUTED

Skin and prepare two veal or eight lamb kidneys, slice, soak in salted water, and wipe between towels. Marinate them for thirty minutes in a little salad oil. Place in a hot frying pan over a hot fire, and two tablespoonfuls of melted butter. Toss or shake the pan, add a very thinly chopped tender shallot or small onion. Cook three minutes, place on buttered toast, and dredge over a little salt and pepper. To the butter left in the pan add stirring in a little more butter, a teaspoonful of chopped parsley, and a few drops of lemon juice. Pour over the kidneys and serve.

GLADYS SALAD

Cut in half crosswise chilled sound ripe cantaloupes, removing the seeds and stringy substance. Cut the edges of each half melon, like the teeth of a large saw blade. Peel a heavy sound, ripe large grapefruit, cutting through the pulp with a knife, following close to and under the white substance and peel off the white membrane and the rind. Cut the grapefruit lengthwise into quarters and thinly slice each quarter crosswise, to obtain three or four slices for each service. Which reserve to use as garnishing. Cut the remainder in dice, scoop out the pulp of the melons and cut into dice. Mix the diced melon and grapefruit, with one cupful of raspberries, or one cupful of peeled and seeded grapes, adding sugar to suit the taste. Fill each melon cup with the mixture, garnish the top with the reserved slice of grapefruit, and a few raspberries or grapes. Chill and serve on lettuce leaves.

LEMON APPLE PIE

Peel and core three medium-sized apples, and chop fine. Mix with them the grated rind and juice of a lemon, two beaten eggs, one-half a cupful of sugar, three-quarters of a cupful of finely rolled crackers, and a tablespoonful of hot melted butter. Bake between two crusts.

SALAMANDER PEARS

Peel, and core from the blossom end without removing the stem, six firm pears of medium size. Cook in a steamer until tender but not too soft. Chop six pieces of preserved Canton ginger and mix with a half a cupful of chopped nut meats. Fill the cavities with this mixture. Roll the pears in sugar then in finely chopped nuts, place them in a dish, and pour over them a quarter of a cupful of the ginger syrup mixed with a quarter of a cupful of sherry wine.

Mrs. Wyman does not enjoy it letters, but requests for recipes are answered in the department PRACTICAL RECIPES published every Tuesday. [All rights to reproduce received by A. L. Wyman]

RIBBON AND TULLE COMBINED BY PARIS

PARIS, (AP)—Some of the prettiest tulle dresses of the new season are those at Chantal's, where black net, is shirred over casings of pink grosgrain ribbon with striking effect.

There are two dresses in the collection built on the tulle and ribbon motif and both are black and pink. Chantal also combines brilliant silk thread embroideries with black tulle, using them in deep bands on the bottom of dancing dresses.

VOGUE OF PEARLS DECREASES RAPIDLY

PARIS, (AP)—Pearls will never go entirely out of fashion but there is a noticeable tendency in Paris to get away from pearl trimmings, and the long strings of pearls which were worn with everything a few months ago.

Nearly all the dressmaking shops show combinations of pearls and colored stones of pearls and crystal, if they show pearls at all.

Daily Fashion Hint

Prepared Especially For This Newspaper

©PICTORIAL REVIEW

FOR COTTON PRINTS

Both width and a trim appearance are given to this little frock of printed cotton, with the plaits stitched part way down the front. The back extends over the shoulders in yoke effect. Neck and sleeves are finished with collar and cuffs of plain material. Medium size requires for dress and bloomers 2¼ yards figured and ¼ yard plain material.

Pictorial Review Printed Pattern No. 3988. Sizes 2 to 6 years, 30 cents.

HOUSEHOLD SUGGESTIONS

Raindrops

If you are caught in a shower and your new kid gloves are hopelessly spotted, do not let them dry, but, while still on the hands and damp, rub very gently with a damp cloth so that the raindrops are scattered. If you can do this in time they will not spot.

Where Is the Shoe Horn?

When away on a trip and a shoe horn is needed to assist in getting on the new shoes, use a folded envelope just as you would the horn It will take the place nicely of this elusive article.

A Friend in Need

Should the doctor prescribe an ice cap for the head of the feverish patient and you have none on hand, fill your hot-water bottle with ice water and use in its stead, replenishing when the bottle warms a bit. It will answer the purpose.

Try These

Sprinkle a few cloves on the top of the stove and they will quickly kill all cooking odors.

If you will grease the cork of the mucilage bottle after it has been opened it will not stick.

Line the medicine-cabinet shelves with blotting paper to lessen the racket of the bottles.

If the fowl is placed in boiling water for a minute before plucking, the feathers will be loosened and will not fly around the room when picked.

News and Views of Women

NEW VELVET SUITS HAVE MANY ADMIRERS

PARIS (AP)—The two and three-piece suits of velvet, which are among the newest of the winter style ideas, are also among the most popular. The most frequently seen version is a short coat and skirt, both of velvet.

But the one-piece dress, and three-quarter length coat of velvet, are also favored by several important houses. For sport wear the velvet vest is favored and corduroy velvet is much in evidence.

TULLE DANCE DRESS HAS STEADY FAVOR

PARIS (AP)—The tulle dance dresses shown for winter are less spectacular than were the spring versions. Skirts are more conservative and content themselves with a few layers of tulle whereas the spring dresses showed many hundred layers.

The popularity of the tulle dress is obviously increasing. At Deauville much tulle was seen and many tulle frocks have been ordered for the Biarritz season.

LOWER CROWNS ON MANY SPORT HATS

PARIS (AP)—Hats, like clothes, show a style for every person. It is almost impossible to lay down rules for winter millinery because of the variety of ideas and prevalence of originality.

One characteristic is the lower crown, which is in evidence everywhere. Particularly on sport hats are the crowns nearer normal. At Patou's a particularly low crowned sport hat is being shown.

FANCY SIDE COMBS AGAIN ON MARKET

PARIS (AP)—Side combs, which went the way of hairpins when shingles came in, are again on view now that long hair is trying to make a comeback.

They are smaller than they were, seldom attaining more than three inches of length. The teeth are fine and short and there is usually a setting of brilliants or design of enamel or gold to justify the comb.

Many French women are combing their hair back behind their ears and curling the ends in a nest of ringlets. Combs are indispensable to this coiffure.

DAY SHOE STYLES BECOMING SIMPLER

PARIS, (AP)—There is indication in the models of the exclusive Parisian boot-makers that women are tired of elaborate day shoes and are turning to simple one-color effects.

The newest displays run to rose-beige and gray for indoor shoes and plain dark colors, mostly black, for street. Despite prophesies that Paris boot-makers would go on worshipping at the altar of reptile, fewer lizard and snake-skin shoes are in evidence for fall.

SHAWL COLLAR BEST ON WINTER COATS

PARIS, (AP)—The shawl collar is supreme in winter coat styles. Nearly always it is worked out in fur, the favorites being baby lamb, beaver, ermine, dyed moleskin and fox.

The rich velvet coats often have shawl collars of expensive fox. Much caracul is combined with rough materials for sport and motor coats. The straight stand-up collar of fur has a slight vogue this season.

NANCY PAGE

Hats for School Girls Are Snug and Simple

By Florence La Ganke

One of Peter's favorite nieces was on her way West to a finishing school. Her mother felt it would be wise for her to spend a year in a different part of the country. She was thrilled to pieces to think that she was going to see, really see, the Grand Canyon, Yellowstone Park and Hollywood.

A girl from her home town was going with her, so they scorned the idea of homesickness. Then, too, they were so proud of their new clothes that they amused Uncle Peter and Aunt Nancy immensely.

Nancy had great praise for her sister-in-law's taste in clothes. She admired the girl's hats. One was a small, simple, close-fitting hat of velvet, stitched in self color. It was cut to fit the head closely and was shaped over the ears.

Another hat was of tan felt with a slight brim. The trimming consisted of two bands of felt.

The dressiest hat was a copy of a French model. It was a blue velvet beret draped toward the back and side. A small bow of blue grosgrain ribbon was the only trimming.

Nancy felt that these were hats par excellence for fourteen-year-old school girls.

(Copyright, 1927, Publishers Syndicate)

Sealed-sleeve bearings make trouble-proof motors

MOST motor "burnouts" are caused by oil-soaked windings—which, in turn, are caused by leaking bearings. Westinghouse motors have *Sealed-Sleeve* bearings—they are leak-proof. Many of them have been operating for three or more years—in the original oil. None has leaked out; none has been added.

Dust-proof, too

Worn bearings are caused chiefly by dirt and grit. *Sealed-Sleeve* bearings are dust-tight. Dirt can't get in—oil can't get out.

Westinghouse A-C Motor with Sealed-Sleeve Bearings.

Sealed-Sleeve bearings combine all the advantages of sleeve bearings with none of the disadvantages. Only Westinghouse motors have *Sealed-Sleeve* bearings.

WESTINGHOUSE ELECTRIC & MANUFACTURING CO.
Westinghouse Electric Bldg.,
420 S. San Pedro Street,
Los Angeles, California

Put one responsibility back of the entire motor application by using Westinghouse control apparatus, along with Westinghouse motors.

Westinghouse

Handcraft - a new note in floor design

Blended colors, hand-set effects in durable, springy linoleum

Creations by Armstrong now showing at local stores

Mellow colors... patterns cleverly fashioned so that no visible repeat catches the eye... an air of craftsmanly hand-setting—there's a distinctly modern and tasteful touch to these new Armstrong Floors. This week local stores feature the Handcraft effects.

Small tiles in popular shades in jade, taupe, gray. Larger tiles in squares of varied hues. Bold ashlar effects that resemble quarried blocks of irregular sizes adroitly laid by hand.

These Armstrong Floors are heavy inlaid linoleum—ready for lifetime wear if cemented in place over deadening felt. Patterns for every room in the house. Prices? Something to fit a harried budget!

Handcraft Tile Inlaid No. 3147

Handcraft Tile Inlaid No. 3016

Embossed Handcraft Tile Inlaid, No. 6033

Embossed No. 6018

SQUARE QUARRY TILES ...actually embossed

One of the newest Armstrong Floors—embossed inlaid linoleum, No. 6018. A quarry tile effect in actual relief; mortar-liners that *are pressed slightly into the floor.*

CHIPPED TILE EFFECT with freely spotted figures

The pattern (Number 3016) shown above to the left is a pleasing combination of three shades of red—each tile framed with a gray interliner. Here and there a "chipped tile" effect is introduced, giving a hand-set appearance. Notice the freely spotted floral motifs—placed with artistic irregularity.

Look for the CIRCLE A Stamped on the burlap back

Model Interiors and Patterns

Hazel Dell Brown's new book, "The Attractive Home—How to Plan Its Decoration," gives helpful hints on home decoration, advice in planning decoratively correct color schemes, and shows color plates of the newest Armstrong patterns. Sent upon receipt of ten cents in stamps.

ARMSTRONG CORK COMPANY, *Linoleum Division*, Lancaster, Pennsylvania
San Francisco Office—180 New Montgomery St.

Armstrong's Linoleum

for every floor in the house

PLAIN · INLAID · EMBOSSED · JASPÉ · ARABESQ · PRINTED

E. H. ELKELES Est. 1891 INC.

all the new Armstrong Linoleums

one of the Largest Stocks in Southern California

Expert Laying and Advisory Service

733 SOUTH HOPE ST.
Phone VAndike 3889

614 SO. WESTERN AVE.
Phone DRexel 8834

Buy your household needs when the week is young! Prices are better then and the goods are fresh and complete.

Early Shopping Food Pages

Shop early in the week! It will save you time and money and you will avoid the week-end crowds.

VENDETTA HELD BOMBING CAUSE

Victim Too Seriously Hurt to be Questioned

Blast Wrecks Car, Throwing Occupant Twenty Feet

Police Declare Attack Has No Rum War Part

A Sicilian vendetta, dating back possibly for generations, is believed by detectives to hold the explanation for the bombing of Sam Attolico, 30 years of age, who is in a serious condition at the Receiving Hospital.

The dynamite bomb apparently had been placed under the starting switch of the victim's car in its garage at 2717 Darwin street. It exploded with a roar that shook the whole block yesterday morning when Attolico stepped on the starter.

The garage was blown almost to splinters by the blast, and Attolico landed twenty feet or more away, with his car a twisted wreck. Attolico was attended at the hospital by Police Surgeon Blanchard. He was found to be suffering from a possible basal skull fracture, burns about his face, chest and body, and lacerations and bruises.

Detective Lieutenants Dryden and Corsini, assigned to the investigation, found themselves met by expressive shrugs and silence. They were waiting an opportunity to question the victim, whose condition at a late hour yesterday afternoon was such that physicians refused to have him approached. He is expected to recover, however.

Theories that Attolio may have been the victim of a rum war were discounted by the detectives, who explained that his record gave no indication of any implication in the recurring battles between rum runners and hijackers.

Pair Accused of Auto Theft

Reported to be members of a gang of auto thieves, Robert Lee Johnson and Harold Wells were accused on six counts of grand theft and six counts of driving a car without the owner's consent in a complaint issued yesterday by Dep. Dist.-Atty. Scheinman.

According to the reports of police the youths have said to be involved in the theft of thirty-five autos during the past few weeks. The two were arrested by Detective Lieutenants Vail and Kirk of Georgia-street Police Station.

EDUCATOR SLATED FOR TALK

Dr. Charles L. Edwards, head of the nature study department of the Board of Education, will speak at the first of a series of luncheons sponsored by the city humane department in the Broadway Department Store cafe today at noon. The luncheons are being arranged to create greater sympathy between the administrative heads of this department and the public. Dr. Edwards will talk on "Humane Education in Nature Study Classes of Schools."

All That Was Left by Explosion

Remains of Bombed Car

Detective Lieutenants Curry and Bradley and Patrolman Bohannon examining wrecked auto.

BANK CLERK FOUND DYING

Mystery Veils Apparent Suicide Trial of Brea Man; Cashier Accused of Misappropriations

Mystery surrounds what is reported to have been a suicide attempt yesterday by Donald W. Fraser, 24 years of age, a clerk in the First National Bank at Brea. Fraser was found unconscious on Buckingham Road with his wrists slashed shortly before Federal Bank Examiner Lamb signed a complaint against M. J. Wolfe, vice-president and cashier of the institution, charging misappropriation of funds.

Fraser, weak from the loss of blood before he was found by Special Policeman G. L. Duffy, was reported in a serious condition at the Glendale Research Hospital, where Dr. H. G. Johnston was making every effort to save the youth's life.

A note found in the young bank clerk's pocket by Glendale police was addressed to A. B. Fraser, 41 East Foothill Boulevard, Altadena, bidding farewell to his father, but failing to reveal a motive for the asserted suicide attempt.

The complaint signed by the Federal Bank Examiner at approximately the same time the unconscious youth was found charged Wolfe with misappropriating $1000 of the bank's funds on August 12, last. United States Commissioner Head issued the complaint.

At the bank in Brea, John J. Cox, in charge, stated that the youth's accounts were in good order and that Wolfe was "on vacation." Fraser was said to be a trusted employee of the bank, while Miss Mae Rhone, who formerly had gone out with him on occasions, said she knew of no reason why Fraser should have attempted to end his life.

Former Police Officer Passes

William A. Moore, 67 years of age, 944 East Twenty-second street, retired detective lieutenant, and member of the Los Angeles detective force for twenty-seven years, died yesterday at his home following a short illness.

Born at Bunker Hill, Mass., Moore came to Los Angeles as a young man and served as deputy sheriff for several years before joining the police force in 1898. He retired in 1925.

CLASS TO STUDY FOODS

A study of food principles and the chemistry of digestion will be covered in an evening course in physiological chemistry which will complete organization tonight at university college, at 7 p.m. Dr. Roy Weatherby will head the class, which will discuss the newer discoveries in the field of nutrition, and will meet every Tuesday night at 7 p.m. for twelve weeks, at Seventh and Los Angeles streets.

FLAGSHIP TEXAS DUE HERE TODAY

Dreadnaught Modernized at Cost of $3,500,000

First Step Toward New Trend in Construction

Squadron Puts to Sea for Short-Range Practice

Arrival at Los Angeles Harbor today of the U.S.S. Texas, reconstructed flagship of the United States fleet, will be an important event in navy annals. The Texas, just modernized at a cost of $3,500,000, represents the first step in the American Navy toward the post-Jutland trend of naval construction.

The Texas, when she arrives today with her rakish tripod masts and pared-down superstructure, will look nothing like the old coal-burner, with cage masts and cluttered decks, that departed the battle fleet in 1925.

NOW BURNS OIL

New armored decks for aircraft protection, blisters below the waterline for torpedo protection, new catapults, coal-burning boilers supplanted by new oil-fired water tube boilers and the consequent removal of one stack and new fire control systems mounted on the steadier platforms of the tripod masts are some of the changes that today make the Texas a handsome dreadnaught.

The Texas is the first to be completed of thirteen American battleships which are to oe modernized under terms of the Arms Limitation Treaty and she also represents the trend in new dreadnaught construction—of which America's first two ships will be laid down in 1931. Her sister ship, the U.S.S. New York, is this week completing fire control installations at the New York navy yard following similar modernization and will join the battle fleet here in late October. Both ships will operate tactically with Battleship Division No. 3.

HUGHES DUE TODAY

Admiral Charles F. Hughes, retiring commander-in-chief of the United States fleet, will arrive today from New York with his staff aboard the Texas and at this base, on November 8, he will be relieved by Rear-Admiral Henry A. Wiley, former commander of the battleship divisions here and now a member of the navy general board.

The dreadnaught squadron put to sea yesterday for its second week of practice runs and rehearsals for short-range battle practice, to be fired next week by all units. The squadron yesterday was under command for the first time of Vice-Admiral William V. Pratt, who hoisted his flag aboard the West Virginia last Saturday as commander of the battleship divisions. The dreadnaughts tomorrow will also complete their periodic three-day provisioning period from the supply ship Arctic.

The U.S.S. Idaho, now undergoing annual overhaul at the Puget Sound Navy Yard, will complete and sail for the base October 30. She will come south via San Francisco, rejoining Battleship Division No. 4 at the port, which will go to the Bay City for the Navy Day celebration, October 27.

TRAGEDIES SEND TWO TO ASYLUM

Man Who Strangled Son and Doctor Who Shot Wife Adjudged Insane

As an aftermath to two tragedies, caused by curious twists of the human mind, which prompted a father to strangle his best-loved son, and caused an aged doctor to shoot his wife, Matt Minarich and Dr. Carl Von Engel were adjudged mentally incompetent by the Sanity Commission before Judge Scott yesterday.

Minarich, who confessed to the strangling of his son John, 11 years of age, while they were walking near a lonely gulch, and who sobbed that he didn't know why he did it, was pronounced by the alienists to be a victim of "uncontrollable impulse," a form of insanity. He was sent to Norwalk.

Dr. Von Engel, aged and infirm surgeon, who shot his wife with an elephant gun, because she was suffering and he could not help her, was also adjudged mentally incompetent and was remanded to the County Farm.

WILL NAMES DISTANT KIN AND FRIENDS

Public Institutions Also to Share in Estate Left by Mrs. Van Benschoten

An estate estimated to be worth $150,000 will be distributed among distant relatives, friends and public institutions under the will of Anna L. Van Benschoten, filed yesterday for probate. She died the 18th inst.

Bequests of $10,000 each are made to the following: Mary E. T. Campbell of White Plains, N. Y., and Mrs. Elizabeth Lewis of Seattle, both cousins; Amy J. Douglas of Whittier, a friend, and Mrs. Florence J. Merrick of Towner, N. Y., a second cousin. Five thousand dollars is left to Estelle Tuffor of Pomona, a relative, and $1000 each to ten other distant relatives. The following institutions will receive $2000 each: St. Matthias Episcopal Church of Whittier; Church Home for Children, Los Angeles; Cornell University, University of Chicago, Wells College and Whittier College.

The residue of approximately $85,000 is left in equal shares to four children of Mrs. Campbell.

SHE HADN'T FOUND IT.

There was a timid knock at the door. "If you please, kind lady," said the beggar, "I've lost my right leg——"

MOTHER SAYS SHE'S BANNER AUTO RIDER

Mrs. Alice Weaver and Daughter Barbara Jean

CANADIAN TOURIST PRESIDENT SPEAKS

John Hooper, president of the Canadian Tourists' Society, spoke before the Federation of State Societies and Aitrurian Club at the Los Angeles Athletic Club rooms yesterday. He will be guest speaker at a luncheon of Tujunga Kiwanis Club and Tourists' Association meeting this week.

President Hooper has established headquarters for his organization at 246 South Hill street, anticipating a rush of visitors from the North. Col. A. Piggott, vice-president, and former Gov. R. G. Brett are due early next month for the fourteenth anual reunion and field day, the sixteenth annual picnic and the tenth annual ball of the organization. Weekly affairs of various kinds at the headquarters roomb are being arranged.

Organiaztions affiliated with the Canadian Tourists' Society include the Canadian Club, Dominion Old Boys' and Girls' Association and the Canadian Reunion Association.

WIFE RIDES TO FREEDOM ON HOBBY

Tells Court How Spouse Owned Fifty Cars in Two Years and Wins Divorce

Barbara Jean Weaver is only 2 years of age, but her mother claims for her the championship in the automobile-riding class.

"She's ridden in more different kinds of cars than any other child in this State," Mrs. Alice Weaver declared in Judge Schauer's divorce ecurt yesterday. Mrs. Weaver had come to court with her attorney, Samuel A. Rosenthal, to get a divorce from Theo Weaver.

"He was simply an auto-maniac," Mrs. Weaver said. "He bought one car after another. He must have had fifty of them all told. It is no wonder he had no money left for baby and me."

Judge Schauer gave her a divorce.

PERMITS GRANTED

The following permits have been granted by J. M. Friedlander, State Commissioner of Corporations:

Rivoli Drug Company, drugs. Officers, J. Scully, C. M. Scully, J. A. Scully. Capital, 500 shares; par value, $100. Permitted to issue, 150.

The Unique, mercantile. Officers, A. L. Abrahams, W. L. Francis, Theodore Nye, Henry Radinoff, Edna B. Whitmore. Capital, 1500 shares; par value, $100. Permitted to issue, all.

Safeway Red-Light Company, Inc., headlights. Officers, Andr. Karl, Martin Kreuger, John V. Cunniff. Capital, 200,000 shares; par value, $1. Permitted to issue, all.

Read Forge and Engineering Company. Officers, J. M. Regan, James J. Regan, W. J. Ford, Arthur Plante, Louise Barthel. Capital, 10,000 shares; par value, $100. Permitted to issue, 6146 in supplemental permits.

Enduro Corporation of America, manufactury lacquer. Officers, Bertram D. Tucker, George T. Wilson, George E. McCreery. Capital, 250 shares, no par value. Permitted to issue all.

Trade Journal Publishing Company, advertising. Officers, John R. Reeves, Margaret Reeves, Robert A. Reeves. Capital, 250 shares; par value, $100. Permitted to issue, 150.

California Cement Coal, Inc., cement paint. Officers, E. H. Ford, Ralph F. Bagley, I. F. Nance. Capital, 30,000 shares; par value, $1. Permitted to issue, 10,002.

Theater Leasing Corporation, to purchase and lease theaters. Officers, Joseph M. Schenck, A. M. Brentinger, Harold B. Franklin, John M. Young, J. Leslie Scopa, George W. Cohen. Capital, 500 shares; par value $100. Permitted to issue, 6 shares.

Al Barr, Inc. Officers, Al Barr, E. L. Barr, Joseph W. Trumbley. Capital, 500 shares; par value, $100. Permitted to issue, 97 in supplemental permit.

Concrete Construction Corporation, contracting. Officers, Harlon L. Titus, H. K. Brunelle, Jr., Frank J. Maxwell, W. M. Quirk, H. E. Carey, A. B. Hazull. Capital, 1000 shares; par value, $100. Permitted to issue, 24.

Angelus Athletic Association, Inc., athletic exhibitions. Officers, John J. Wilson, D. A. Brangunier, G. M. Pacoscia. Capital, 500 shares; par value, $100. Permitted to issue, 3 shares.

The Hollywood Publicity Bureau, Inc., publicity. Officers, A. G. Martin, Charles E. Brower, W. T. Ferell. Capital, 1000 shares; par value, $100. Permitted to issue, 293 shares.

Santa Ysabel Land Company, holding company. Officers, Charles C. Chapman, Ethel M. Wickett, C. B. Chapman. Capital, 1000 shares; par value, $100. Permitted to issue, all.

Merchants' Finance Corporation, finance. Officers, A. J. Nelmeyer, I. B. Milum, Jessie N. Nelmeyer, J. E. Teller, Mae G. Teller, K. Johnson, Helen Johnson, W. H. Wimp, Frank Nelmeyer. Capital, 2000 shares preferred, 500 common, each par value, $100. Permitted to issue, all.

Harlow & Dean, Inc., consolidation Valley Feed and Supply Company and L. J. Dean. Officers, L. G. Harlow, L. J. Dean, Hallie V. Harlow. Capital, 100 shares preferred, 900 common, each par value $100. Permitted to issue, all.

City Mortgage and Investment Company, mortgages. Officers, R. E. Westfall, F. E. Dukes, O. A. Miller. Capital, 1000 shares preferred, 3000 [illegible]

BODY FOUND IN ORCHARD AT VAN NUYS

Man Missing Since 3rd Inst. Believed to Have Taken Own Life

With a razor gripped in his lifeless hand and a deep slash in his throat the body of Frank A. Howard, 57 years of age, of 2125 Allesandro street, Los Angeles, formerly an employee of the city water department at Van Nuys, was found early yesterday in an apricot orchard on the outskirts of Van Nuys.

The discovery was made by A. M. Leonard, who was working among the trees and came upon the body in the tall grass under the boughs. Leonard notified the Van Nuys substation.

Captain of Detectives Newstetter later asserted that Howard had been missing since the 3rd inst., when he was known to have been despondent over the illness of a son who was confined in a sanatorium. The last time he was seen alive was in the home of J. H. Bouey of Van Nuys, a friend. Bouey identified the razor found in Howard's hand as belonging to him.

As there were no signs of a struggle near the body, nor any motive for murder, the police said they believed Howard had taken his own life. The body was removed to the undertaking parlors of Shierry & Walling, Owensmouth.

ROOMER DISCOVERED WITH CUT THROAT

Despondent because of unemployment and bad health, Martin Phillips, 42 years of age, attempted suicide in his room at 421 West Second street, last night, according to police. Thomas Oulett, a fellow-roomer, discovered Phillips on his bed bleeding from cuts on his wrists and throat, and had him taken to Georgia-street Receiving Hospital where he was treated by Police Surgeon Renfrew. Phillips lost such a quantity of blood that he is not expected to recover.

ELECTRIC IRON SETS FIRE TO RESIDENCE

Fire, said to have been caused by an overheated flatiron, practically destroyed the home of Frank Day, 2914 Wisconsin Place, last night. Mrs. Day had been using an electric iron and apparently forgot to turn off the current when she finished, according to firemen. The loss was estimated at about $3500.

Frau Marianne Hainisch, mother of the President of Austria, is 88 years of age and is still an ardent suffra-

Tailor Loses Economy Fight and Gets

When William Ceballos, age, a tailor, attempted to Municipal Judge Wilson a month on his speedy bill he made a mistake him sixty days' liberty.

Mrs. Amalia Ceballos, wife, 247 West Ninth street dro, accused the defendant to support his children, dolph, 3, and Isabella, said he had paid only $ whereas he had agreed to month.

Ceballos said he was month and suggested that be reduced to $25.

Informed by Deputy Dieutor that the Ameri quotes the monthly working man at $80 a Wilson sentenced Ceballos two months.

An iceberg recently the ice patrol succeeded to keep every refrigerator United States supplied

Mother Look

for the Quaker when buying

That means richer flavor

WHEN children like oats, it's rich Quaker flavor

Children who often to oats are often quick important food, give them "Quaker."

The flavor is toasty, rich and Oats alone has were spent in

Quaker milling the "bulk" of oats laxatives less of tein, carbohydrates "bulk" combine in Oats an excellent

Get Quick Quaker 5 minutes) or your grocer.

Quick Q

BISHOP'S

Honeysweet GRAHAMS

When they come home from school shouting, "I'm hungry, mother."

When they come in from play—and at lunch time—with milk.

Bishop's Honeysweet Grahams is the best of food for lively youngsters.

There's health and energy in the combination of graham flour and honey—thoroughly and well baked.

Buy the new "Our Gang" school package, with the pictures of the frisky "Gang."

One-pound package—at Dealers

Bishop & Company—in Los Angeles 40 Years

You Can Save One Third Or More On Your Annual Food Budget By Trading At The Grand Central Public Market

An astonishing yearly saving on food alone! Our enormous buying power, wonderful food distributing system and immense volume of trade make this big saving possible at one of the WORLD'S GREATEST MARKETS.

Note these exceptional food bargains, good all week:

HAMS—
Miller & Hart hams, direct from Chicago, whole or half, 27½c lb.; Pig Pork Shoulders, for roasting, 21½c lb., at WREDEN'S STANDARD MARKET. HILL ST. ENTRANCE.

BACON—
Fancy Eastern sugar cured bacon, whole or half, 35c lb.; Turkey Brand boneless corned beef, 20c lb.; boneless cottage hams, 34c lb., at YOUNG'S PEERLESS MARKET.

FISH—
Fancy fresh catfish, 29c lb., fresh dressed hens, 29c lb., at LINCOLN FISH MARKET; Stalls C-7-8. Center Aisle.

CORNED BEEF—
Lankershim brand boneless corned beef, 18c lb. at STAR AND WASHINGTON MARKETS, Stalls A-7-8-9-10. Center Aisle.

YAMS—
Arkansas yellow yams, 8 lbs. 25c; Alameda sweet corn, 15c per doz. at PASSY FRUIT CO., foot of stairs, basement.

COFFEE—
Good coffee, 35c lb.; 3 lbs. $1.00, at MANNING'S COFFEE STORE, Stall D-1 Center Aisle.

BACON—
Fine Eastern bacon, 35c lb.; Backus' special blend coffee, 45c lb. at MONEY BACK BACKUS, Stall A-4-5-6, Broadway entrance, South Aisle.

SWANSDOWN CAKE FLOUR—
Package, 33c; Real good coffee, fresh ground, 30c lb. at E. A. Morrison's Grocery North Aisle, Hill Street Entrance.

VEGETABLE GRATERS—
Edith vegetable graters, grate two sizes, special price, $1.00 each. Housewares Store, Basement.

Grand Central Public Market

Bdw'y to Hill | Between 3rd & 4th | Buy from the Producer | See Your Red

Shop early in the week! It will save you time and money and you will avoid the week-end crowds.

Early week-day shopping is becoming the rule for our economical housewives. Dealers can afford better values and give more time to orders.

Early Shopping Food Pages

Take time by the forelock by purchasing your market supplies and groceries early in the week—shop today!

Tailor Loses Economy Plea and Gets Ja

When William Ceballos, 27 years age, a tailor, attempted to ... Municipal Judge Wilson out of ... a month on his special ... bill he made a mistake that ... him sixty days' liberty.

Mrs. Amalia Ceballos, his ... wife, 247 West Tenth street, ... dro, accused the defendant of ... to support his children, Albert, ... dolph, 3, and Isabelle, 2 ... said he had paid only $11 ... whereas he had agreed to pay ... month.

Ceballos said he makes ... month and suggested that ... be reduced to $35.

Informed by Deputy City ... uctor that the Associated ... quotes the monthly expenses of ... working man at $90 a month, ... Wilson sentenced Ceballos to ... two months.

An iceberg recently ... the ice patrol contained ... to keep every refrigerator in ... United States supplied for a ...

Mothers Look

for the Quaker's picture when buying oats.

That means richer flavor

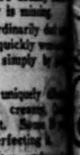

WHEN children say they like oats, it's usually the rich Quaker flavor is missing.

Children who ordinarily dislike to oats are often quickly won to important food, simply by telling them "Quaker."

The flavor is uniquely delicious, toasty, rich and creamy. Quaker Oats alone has it. Scientific processes were spent in perfecting it.

Quaker milling, too, results in the "bulk" of oats. And the ... laxatives less often needed. ... tein, carbohydrates and vitamins ... "bulk" combine in making Quaker Oats an excellently balanced food.

Get Quick Quaker (cooks in 5 minutes) or Quaker Oats ... your grocer.

Quick Quaker Oats

Y FOUND ORCHARD VAN NUYS

Missing Since 3rd Believed to Have Own Life

razor gripped in his left ... and a deep slash in his ... body of Frank A. Howard, ... age, of 3125 Allesandro ... Angeles, formerly an em... the city water department ..., was found early yester... orchard on the out... Van Nuys.

Every was made by A. M. ... who was working among ... d came upon the body in ... ines under the boughs. ... tified the Van Nuys sub...

... of Detectives Newstetter ... d that Howard had been ... the 3rd inst., when he ... to have been despondent ... ness of a son who was ... a sanatorium. The last ... seen alive was in the ... E. Bouey of Van Nuys, a ... ney identified the razor ... ward's hand as belonging ...

... were no signs of a strug... ... body, nor any motive ... the police said they be... ... had taken his own ... body was removed to the ... parlors of Shierry & ... Monmouth.

R DISCOVERED TH CUT THROAT

... because of unemploy... ... health, Martin Phillips, ... age, attempted suicide in ... 431 West Second street, ... according to police. Thom... fellow-roomer, discovered ... his bed bleeding from ... wrists and throat, and ... ren to Georgia-street Re... ital where he was treated ... Surgeon Renfrew. Phil... ... a quantity of blood ... not expected to recover.

IC IRON SETS E TO RESIDENCE

... to have been caused by ... ... flatiron, practically ... home of Frank Day, ... Place, last night. Mrs. ... ... using an electric iron ... tly forget to turn off the ... she finished, according ... The loss was estimated ...

... Heinisch, mother of ... of Austria, is 86 years ... still an ardent suffra...

rd Or More On get By Trading Public Market

alone! Our enormous buying ... immense volume of trade ... WORLD'S GREATEST ...

good all week:

... or half, 27½c lb.; Pig Pork ... EN'S STANDARD MARKET, ...

..., 35c lb.; Turkey Brand boneless ... lb., at YOUNG'S PEERLESS ...

... 29c lb., at LINCOLN FISH MAR...

... at STAR AND WASHINGTON ...

... eet corn, 15c per doz. at PASSY ...

... 'S COFFEE STORE, Stall D-3, ...

... end coffee, 45c lb. at MONEY ... ance, South Aisle.

... c lb. at E. A. Morrison's Grocery, ...

... l price, $1.00 each. Housewares ...

blic Market

from the oducer

See Your ... Reduce

PRACTICAL RECIPES

... for notices and information pertaining ... preparation and serving of foods will ... by Chef A. L. Wyman, Lebe... 431 Acacia avenue, Glendale.—Ed.)

AVOCADO RECIPE

AVOCADO COCKTAIL

... B., Santa Ana, Cal.: Cut two ... ripened avocados in half, re... ... and cut the meat in strips ... the strips in dice. Mix in a ... that has been rubbed with ... peel of one orange one ... of ketchup, two tablespoon... lemon juice, one tablespoon... Worcestershire sauce, one-quar... teaspoonful of paprika, and ... of salt. Half-fill tall ... with the avocado dice, fill with ... mix lightly and serve very ... oyster forks.

SCALLOPED AVOCADO

... and dice two avocados ... to them one cupful of fine ... Put in a buttered dish, ... a half-saltspoonful of pep... ... tablespoonful of salt, a tea... ... of sugar and a grating of ... Break two eggs into a cup... ... cream and pour all over the ... Bake a delicate brown in ... oven. Bake thirty min...

BUTTERSCOTCH SAUCE

... B., Los Angeles, Cal.: Place ... saucepan one cupful of brown ... four tablespoonfuls of butter, ... tablespoonful of vinegar, half a ... of water and a few grains of ... Stir and cook until a little ... in cold water will form a ... soft ball. Beat in one teaspoonful of vanilla extract and half a teaspoonful of lemon extract. Serve hot over slices of brick ice cream.

PEACH COBBLER

Fill a shallow baking pan with sliced peaches, sprinkle with sugar, dot with bits of butter, cover with a short biscuit dough, cut two gashes in the crust and bake in a moderate oven. Serve with a peach custard sauce.

ABALONE STEAK

A. A. P., Glendale, Cal.: Place in a frying pan three tablespoonfuls of olive oil, add a slice of onion and simmer three minutes, lift out the onion and lay in the prepared abalone steaks that have been dipped in seasoned flour. Fry slowly until tender. Lift onto a hot platter and serve with tartare sauce.

ABALONE CHOWDER

Cut the white part or foot muscle of the abalone in strips and run them through the fine knife of a meat chopper. Cover with cold water, bring to a boil and simmer slowly twenty-five minutes, there should be three cupfuls of the chopped abalone. Place in an iron pot one cupful of diced salt pork, heat, add two chopped onions and cook until the onion is a light golden color. Add to the pot four cupfuls of hot milk, the cooked abalone, four broken crackers, a seasoning of pepper and salt, and two teaspoonfuls of finely chopped parsley. Simmer five minutes and serve.

MAPLE CUSTARD

K. B. S., San Diego, Cal.: Beat five eggs and beat into them three-quarters of a cupful of maple syrup and half a cupful of sugar, one-third of a teaspoonful of salt, one and a half teaspoonfuls of vanilla, and two eggs. Beat three minutes with a rotary egg beater, pour into six buttered custard cups, set in a pan of hot water and bake in a moderate oven thirty minutes. Chill and serve.

Sorry not to have received your previous letter. It would have been answered long before this.

TRANSPARENT PUDDING

C. L. H., Los Angeles, Cal.: Eight eggs well beaten, one-half pound of butter, one cupful sugar, one-half nutmeg, grated. Put into the saucepan and keep constantly stirring till mixture thickens. Cover pie plates with good puff paste; fill with the mixture after it is cool, bake in a moderate oven. Slices of citron and candied orange can be added if desired.

SPOON BREAD

Stir one and a quarter cupfuls of cornmeal into three and a half cupfuls of boiling water, add one teaspoonful of salt, and stir and cook forty-five minutes; beat in three eggs, one at a time, and beat hard after the addition of each egg; and half a cupful of milk, one-third of a cupful of melted butter and three level teaspoonfuls of baking powder, beat smooth, pour into a buttered glass or earthenware baking dish and bake in a quick oven until firm in the center. Serve from the dish with a tablespoon.

PUFF PASTE

Two cupfuls flour, one cupful shortening, one and a half teaspoonfuls salt water.

Mix and sift flour and salt. Cut in two tablespoonfuls of shortening with a knife. Add only enough water, a few drops at a time to make the paste hold together. Knead the dough five minutes, cover and chill. Roll out to one-fourth-inch thickness, keeping the paste a little wider than long and corners square. Place remaining shortening, softened and shaped into a circular piece in center of one-half of paste. Fold other half over it, pressing edges firmly to inclose as much air as possible. Fold right side over and left side under the inclosed shortening. Chill. Roll out, keeping the paste always rectangular in shape and rolling away from you. Fold ends toward center, making three layers. Chill. Roll out, fold again, chill and repeat process four times. (Paste is better made the day before it is baked and should be icy cold when put in the oven.)

SAUCE FOR ORANGE ROLLS

J. L., Los Angeles, Cal.: The sauce is made by beating to a cream one and one-half tablespoonfuls of butter, three tablespoonfuls of powdered sugar, one and one-half tablespoonfuls of orange juice, and the grated rind of half an orange. Place the rolls back in the pan, spread the tops with the sauce, return to the oven and bake five minutes. Do not let the sauce burn.

CORN BEEF HASH

Mrs. O., Los Angeles, Cal. Remove skin and gristle from cooked corned beef, then chop the meat. When meat is very fat, discard most of the fat. To chopped meat add an equal quantity of cold boiled chopped potatoes. Season with salt and pepper, put into a hot buttered frying-pan, moisten with milk or cream, stir until well mixed, spread evenly, then place on a part of the range where it may slowly brown underneath. Turn, and fold on a hot platter. Garnish with sprig of parsley in the middle.

Caswell's National Crest Coffee

...gs the best part of the meal.

...D EXCLUSIVELY BY US

Order by Telephone

WEstmore 4066

...,000 cups were served at PANAMA-PACIFIC International EXPOSITION

For Double Action

...r your bakings use

CALUMET BAKING POWDER

...ounces for 25¢

...me Price ...r over 35 years

...ions of pounds used by our government

...ll my ...rried life . .

I have used no ... extract", says the ... whose opinion ... There is no substitute for the best.

BURNETT'S Vanilla

YOUTH HAS NEWSPAPER OF HIS OWN

He Fills Roles of Editor, Artist, Business Manager and Everything Else

So consumed with journalistic fervor that he must have a medium of expression, Jack Adams Knauft, 15 years of age, of 5245 San Vincente Boulevard, has become the editor and publisher of Nifty News, a six column, typewritten, four-page newspaper, the one monthly issue of which circulates in his neighborhood to about fift ysubscribers as each one's turn comes around.

In addition to being the editor and publisher, the budding young journalist also is the reportorial staff, artist, cartoonist, comic strip creator, out of town correspondent, columnist, printer, delivery boy and business manager. The columns of his paper contain most of the features of a regular journal from sport news to politics and society and while there are several contributions by outsiders, there seems to be an overwhelming preponderance of material by John A. Knauft, J. A. Knauft, Jack Knauft, J. Adams Knauft and various other combinations of the name.

Knauft is a pupil at the Los Angeles High School and recently has been made the assistant editor of the Blue and White Daily, the school paper. He and another pupil, Belmont Gieselman, have plans for the formation of a local amateur journalist club.

On a recent visit to this city Edward F. Suhre of St. Louis, past-president of the National Amateur Press Association, discovered young Knauft and his paper and felt that journalism of such unusual character should not go unnoticed.

BEN LYON IN HOLLYWOOD FOR CINEMA

Actor Returns After Work in East and in Europe and Will Stay Here

Ben Lyon, motion-picture actor, has returned to Hollywood after an absence of nearly a year during which he made two pictures in the East and one in Europe.

Lyon is the last of the well-known players to transfer his headquarters to Hollywood. He will work here from now on, he said on his arrival yesterday. His pictures will be made on the First National lot.

The actor was accompanied by Robert Kane, unit producer for First National, whom he met in Chicago. The producer said shooting of Lyon's picture will start as soon as a suitable story and cast may be arranged.

Lyon, whose name has been linked with that of Marilyn Miller, separated wife of Jack Pickford, yesterday merely stated, as he has done on all previous occasions, that he and Miss Miller are the best of friends.

The actor was in Europe when Miss Miller went there recently. It was believed that there would be a divorce and a new marriage. However, neither divorce nor marriage materialized. It later was reported that Miss Miller was appearing in New York with a new escort, but the actress also denied there was any significance to that fact. She said she and Lyon still are good friends.

Fear of Brother Causes Girl to Try to End Life

Terrified because she feared her brother was coming to town to beat her, Lucile Tomlinson, 14 years of age, of Seattle, tried to take her life yesterday afternoon.

Lucile ran away from her home in Seattle several weeks ago because her brother beat her, she told Police Surgeon Blanchard at the Hill-street Receiving Hospital, where she was taken for treatment. She found refuge at the home of an aunt, Mrs. W. H. O'Brien of 3511½ Dayton avenue.

Then yesterday she heard that her brother was coming to get her, she said, and preferring death to facing him again, locked herself in her room and turned on the gas. She was found in an unconscious condition and rushed to the hospital, where she was given first aid and returned to her home. She will recover.

Dr. Cable Trial Reset as Move to Quash Fails

Denying a motion of defense attorneys for a dismissal of the charge of murder against Dr. Louise Cable, woman physician, accused of slaying Ronaldo Frazzini, 14 years of age, Superior Judge Edmonds yesterday set the case down for a second trial on November 7.

The boy was shot by Dr. Cable after an argument between her husband and the father of the victim regarding rabbit hunting on the Cables' Lankershim ranch.

Court to Decide if Actress Hit Collector's Chin

Hoping to obtain acquittal on the charge of battery brought against her by B. M. Fugitt, a collector, of 607 Title Insurance Building, the outgrowth of a haymaker landed on the collector's chin, Mrs. Jean Ferguson, known on the stage as Mme. Jean De Desley, announces she will place her daughter on the witness stand in Municipal Judge Blake's court this morning in her behalf.

Mrs. Ferguson is accused of hitting Fugitt on August 26, last, when he spoke to her at Fifth and Spring streets. She charged Fugitt with following her around at various times during the last four years, annoying her and her daughters, Melba, 15 years of age, and Catherine, 13.

Pending her hearing today, the defendant is at liberty on $100 bail.

TRUCKING BAN ASKED

The Wilshire district Chamber of Commerce yesterday asked the City Council to order the enforcement of the ordinance prohibiting heavy trucking on Wilshire Boulevard.

HEAVY HAULING BARRED

The Police Commission has sent to the City Council for adoption an ordinance prohibiting heavy trucking on Valley Brink Road.

SAFEWAY STORES

DISTRIBUTION WITHOUT WASTE

Let Billy Do It

"Run, Billy, run! Down to the Safeway Store. Get a loaf of bread and a pound of that good butter (Oak Glen). Hurry now! Daddy will be home for dinner in just a few minutes."

That's just another reason for living in Southern California! Billy or Betty can shop at the Safeway Store just as well as grownups. The Safeway Man will see that they get exactly what they are sent for in the shortest possible time. He is trained to serve children with extreme care and in their proper turn—and the price is always the same, to big, little, old or young. Save your own steps. Send your child to your nearest Safeway Store with perfect confidence. There's one just around the corner.

Note What Your Money Will Earn at Your Safeway

Hills Coffee 1-Lb. Red Can 53c
Peanut Butter Highway. 1-Lb. tin 25c
78c
BOTH for **69c**
A saving of 11%—more than savings bank interest for two years.

Hills Coffee 1-Lb. Red Can 53c
Flour Safeway. 10-lb. bag 50c
$1.03
BOTH for **94c**
A saving of 9%—more than savings bank interest for two years.

Hills Coffee 1-Lb. Red Can 53c
Red Alaska Salmon Highway. Tall can 30c
83c
BOTH for **74c**
A saving of 10%—more than savings bank interest for two years.

Hills Coffee 1-Lb. Red Can 53c
Seedless Raisins Safeway. 15-oz. pkg. 10c
63c
BOTH for **54c**
A saving of 14%—more than savings bank interest for three years.

Hills Coffee 1-Lb. Red Can 53c
Blackberries Safeway. No. 2 can 20c
73c
BOTH for **64c**
A saving of 12% — savings bank interest for three years.

Hills Coffee 1-Lb. Red Can 53c
Breakfast Figs Planada. 18-oz. can 20c
73c
BOTH for **64c**
A saving of 12% — savings bank interest for three years.

Hills Coffee 1-Lb. Red Can 53c
Peaches Glorias. No. 2½ can 25c
78c
BOTH for **69c**
A saving of 11%—more than savings bank interest for two years.

Hills Coffee 1-Lb. Red Can 53c
Sliced Pineapple Safeway. No. 2½ can 25c
78c
BOTH for **69c**
A saving of 11%—more than savings bank interest for two years.

Hills Coffee 1-Lb. Red Can 53c
Pure Jams and Jellies Safeway. 7-oz. glass 15c
68c
BOTH for **59c**
A saving of 13%—more than savings bank interest for three years.

Hills Coffee 1-Lb. Red Can 53c
Milk Libby's. Tall cans. 5 for 49c
$1.02
BOTH for **93c**
A saving of 9%—more than savings bank interest for two years.

Hills Coffee 1-Lb. Red Can 53c
Italian Olive Oil Safeway. Pints 60c
$1.13
BOTH for **$1.04**
A saving of 8%—the savings bank interest for two years.

Hills Coffee 1-Lb. Red Can 53c
Concord Grape Juice Safeway. Pints 25c
78c
BOTH for **69c**
A saving of 11%—more than savings bank interest for two years.

Hills Coffee 1-Lb. Red Can 53c
Crisco 3-lb. can 75c
$1.28
BOTH for **$1.19**
A saving of 7%—more than savings bank interest for a year and a half.

Hills Coffee 1-Lb. Red Can 53c
Country Gentleman Corn Oak Glen. No. 2 can 18c
71c
BOTH for **62c**
A saving of 12%—the savings bank interest for three years.

Hills Coffee 1-Lb. Red Can 53c
Peas Oak Glen. No. 2 can 25c
78c
BOTH for **69c**
A saving of 11%—more than savings bank interest for two years.

Old Dutch Cleanser

It is free from harsh, scratchy grit and does not scratch. Safeguard your home with healthful cleanliness.

3 Cans **20c**

Skat Hand Soap

Removes dirt, paint, ink—in either hot or cold, hard or soft water. Contains nothing harmful. Extra value this week.

2 Cans **15c**

Lava Soap

Unequaled for toilet and bath. It is harmless to the skin and leaves it perfectly clean. Another mid-week economy.

2 Bars **15c**

Fruits and Vegetables

Below we quote prices in effect in all *Safeway operated stands.* All such stands bear the sign: *"SAFEWAY OPERATED."*

Phillip Cling Peaches

Best canning peach on the market. Extra good quality and large size.

10 Lbs. **30c**

Casabas and Persian Melons

Grown in Mareno which raises the best quality melons in the State. You can depend on getting good flavor melons.

Lb. 2c

Apples

Fancy Bellefleur. Noted for their cooking and keeping quality.

7 Lbs. **25c**

Prices at all Safeway Operated Fruit Stands for Tuesday, Wednesday, Thursday Only.

Pie Crust Dough

Mrs. Watson's—Just add water and roll it. Nothing else needed. Makes a flaky, light pie crust.

2 Pkgs. **25c**

Campbell's Soup

Tomato. Made from those full-fleshed juicy varieties that yield the richest and most delicious tomato soup.

3 Cans **25c**

Lux

Safe to Use for all dainty fabrics.

5 Oz. Pkg. **10c**

COMING

The Airman
Oct 2nd

CRUZE'S NEXT STORY IS CHOSEN

Prison Colony of New Caledonia Will Be Its Setting; Noted Players Selected for Novarro Film; Laura La Plante in "Three Rainy Nights"

BY GRACE KINGSLEY

"The Red Mark," a dramatic story of life in the prison colony of New Caledonia, has been selected by James Cruze as his next personally directed production for Pathe-De Mille.

JAMES CRUZE.

The noted director plans to film this story on a lavish scale, and it is said that he believes it will rival his best-known production, "The Covered Wagon," in the scope of its appeal and in the treatment accorded it.

"The Red Mark" is a short story by John Russell, which is being prepared for the screen by Julian Josephson, under the supervision of Walter Woods. The setting is one of the most unusual ever brought to the screen. Cruze has yet to select a cast for "The Red Mark," but expects to go into production before November.

The picture is Cruze's third production since he became an associate of Cecil B. De Mille in producing for Pathe release. "On to Reno," which he directed himself, was the first, and "The Night Flyer," starring William Boyd and directed by Walter Lang, is now being filmed for the Cruze organization.

Ramon Novarro's Big Cast

When Ramon Novarro steps out on the set on the first bright morning that he begins work on his new Metro-Goldwyn-Mayer picture, as yet untitled, he will find a lot of excellent helpers in his vineyard of art.

Jacqueline Gadsden, who recently played the heroine in "The Thirteenth Hour," is to play the role of the sister of the young king, the latter being the role which Novarro will play. Dorothy Cumming, the Madonna of "The King of Kings," will have an important role. Marcelle Corday, noted French actress who played Mistress Hibbins in "The Scarlet Letter;" Edward Connelly, noted for scores of big characterizations; Tenen Holtz, known for his work in "Frisco Sally Levy," and Anton Vaverka, well-known Austrian actor, will also have principal parts.

Stars in Mufti

If Raymond Hatton and Wallace Berry were ever peeved at one another, they evidently have forgotten all about it. At any rate, they and their wives are vacationing in their respective cabins up in Silver Lake in the high Sierras, according to a letter just received from a friend up there:

"They're acting like a couple of school kids on a lark," writes the friend. "Each has a cabin on the lake here. Silver Lake, seventy-five miles north of Bishop. They spend their days in overalls hammering on nails and sawing boards, building additions to their cabins. They're dressed worse than the natives and both have long beards. No one would ever guess they are two popular screen stars. Campers who stop over here mistake them for farmers or mountain guides.

"Right at this minute, as I look out, Beery is on the roof of his house shingling, and Hatton is in the middle of the lake puttering with the small motor attached to his boat. Both spend their early mornings and evenings fishing. Wally is leaving tomorrow on a deer-hunting expedition with an Indian guide."

Laura La Plante's New One

Laura La Plante is apparently out of luck as far as any more vacations in the near future are concerned.

LAURA LA PLANTE

Already her next picture for Universal, to follow "Make Them Happy," has been selected by Joseph Franklin Poland, head of the feature comedy department at Universal City and by other Universal executives. "Three Rainy Nights" is the name of the new story. It is an original by Laura Hasse.

Wesley Ruggles, who has been so successful in his directing of the star, will again guide Miss La Plante's professional footsteps in the new one.

Winona Winter a Success

So well has Winona Winter, former musical comedy and Orpheum star, been doing in the far town of San Diego in her new vaudeville act there seems little doubt but that she will appear at the Orpheum in this city in it.

So far she is booked at Sacramento and Stockton, and other cities of the north. The act is a brilliant little potpourri of songs, dances and blackouts. Miss Winter is assisted by a number of girls who dance and sing in the chorus numbers.

Tryon's Story and Lead

Not only has Glenn Tryon had his next story selected, according to the announcement of Joseph Franklin Poland, Universal's feature comedy supervisor, but he also has his director and leading lady all picked out.

MARIAN NIXON

The story is to be "Meet the Prince," an original story by Jack Foley.

Marian Nixon will be Tryon's leading lady. She has just completed her role in "The Symphony." Miss Nixon has lately been stepping fast and far ahead in her chosen art.

William J. Craft did such an excellent job of directing Tryon in "Painting the Town," that he has again been assigned the megaphone in "Meet the Prince."

Three Historic Characters Wanted

Finding the physical counterparts of three famous persons of history is the task now encountered by Alan Crosland, one of Warner Brothers' leading directors. All Hollywood is being searched for a Napoleon Bonaparte, a Henry Clay and a Thomas Jefferson. These three figures in American and French history play prominent roles in Crosland's next production, "Glorious Betsy," to be made for Warner Brothers.

France, New York, Baltimore and Virginia of the early nineteenth century are the settings for the drama. The Napoleon sought for must be like the famous emperor of two years before and during the first year of his supremacy in France. The counterparts of Clay and Jefferson must look like those statesmen when they were between 28 and 30 years of age.

Dolores Costello will be starred and Conrad Nagel will have the leading male role opposite her.

Ewart Adamson With Sennett

Ewart Adamson, author and scenarist, who was recently engaged by Famous Players-Lasky to write "The Big Game Hunt," for Wallace Beery and Raymond Hatton, has joined the scenario staff of the Mack Sennett studios and will begin work at once on special assignment.

Here and There

Garrett Fort is burning up his typewriter these days. He is not only writing picture stories, but is collaborating on a couple of New York plays, including one which he is doing along with the Hattons, and also a dramatization of Jim Tully's "Jarnegan," which Ford and Charles Mcahan are putting into stage form.

Minna Wallis is once more going into studio lif. She is quitting the agency business to help Harry Cohn of Columbia make bigger and better pictures.

Hazel Lindoft's persistency quite equals her talent, it would seem. Which is saying a lot. Miss Lindoft has rewritten her charming little musical comedy, "Wanted—a Romance," put on at Glendale last spring, with some new songs to go along with it.

Jimmie Hertz, well known film comedian, has laid away his make-up box for the time being, and has taken up a megaphone on the Mack Sennett lot. He has become assistant director to Phil Whitman, who is making the Smith family series with Mary Ann Jackson, Ruth Hiatt and Raymond McKee.

Josef Swickard has been assigned to the part of the duke in "You'll Marry Me," Paramount's next picture starring Clara Bow.

Wilfred Noy, who arrived in Hollywood this week from New York City, was signed yesterday to direct a picture for Chadwick Productions.

Fritzi Ridgway is building a beautiful home in Hollywood. In private life Miss Ridgway is the wife of Bakaleinikoff.

'Gang' to Visit Loew's State

Loew's State Theater will give a special matinee Saturday at 10 a.m. when the Our Gang comedy kids will be present in person, it is announced.

The youngsters from the Hal Roach studio will appear in conjunction with "The Old Wallop," which is booked for Loew's State next week concurrently with Adolphe Menjou in "A Gentleman of Paris."

GREAT NECK PIQUED BY BELASCO COMEDY

Great Neck wants to know about "The Great Necker." Belasco, Butler and Davis, producers of this successful comedy, which closes at the Belasco Sunday night after a seventeen weeks' run, are in receipt of a query from a newspaper in the Long Island town. "Locally there has been quite a good deal of interest in the play, 'The Great Necker,' that has been playing at your theater," the editor says, in his request for particulars about the play.

The name has a greater significance in the East than in Los Angeles. Taylor Holmes, the star, plays the role of Arthur Pomroy, known as "the great necker," because of his petting propensities, and his ownership of a home at Great Neck, Long Island.

Refrigeration is Installed

An overhead refrigerating system comprising the latest scientific methods of ventilation has been installed in the new Tower Theater at Eighth and Broadway, opening October 12, according to H. L. Gumbiner, manager.

The Palmer Theater in New York is the only other in the United States which has installed this new air-conditioning plan. It is said that the overhead system is a protection against colds which sometimes result from a draft beneath the seats.

The premiere of the new Tower on October 12 is planned to be one of the big events of the current season, with many film stars in attendance and special features added to the program during the entire opening week. The Tower is to be a first-run picture house.

"CONNIE" AVOWEDLY IS DIFFERENT PLAY

"Connie Goes Home," a different kind of a play on the Cinderella story idea, opens at the Morosco Sunday afternoon. This play is by the author of "The Conderella Man," "Babs" and "The Pipes of Pan," and is said to reveal Edward Childs Carpenter at his best. It has a little of his other plays in it, but the humor, the ingenious situations and the pathos of the life of Connie are distinctively its own.

Kay Hammond plays the role of Connie and John Litel is "Mister Jim," the nephew of a rich capitalist. Connie is an actress, but when Mister Jim finds her she is dressed as a little girl of 15 years. Jim takes a liking to the little "child," and takes her to the home of his uncle.

MAD LOVE DISPLAYED BY BROOK IN "HULA"

Clive Brook, Paramount featured player, is seen opposite Clara Bow in her latest starring vehicle, "Hula," which is now showing at the Rialto.

Brook appears as a young English engineer who, though married to another woman, falls madly in love with a beautiful Hawaiian girl.

Victor Fleming directed "Hula."

The supporting cast includes Arnold Kent, Arlette Marchal and Agostino Borgato.

GOOD TIME ENDS

Montagu Love has finished his featured role in "Good Time Charley" for Warner studios.

Mother and Son Reunited After Score of Years

A mother and son who had not seen each other for twenty-four years were reunited last night when John Wesley Mack of Grass Valley met his mother, Mrs. Mary Mack of Pima, Ariz., here at the home of a sister, Mrs. H. K. Maxham of 3570 Lanfranco street.

John Mack left home at 22 years of age and since has been a miner in Mexico, Nevada and Northern California. His mother had not heard from him for sixteen years until last Saturday, when a telephone message informed her that he was on his way here.

Mack's father, J. H. Mack, died last May. For years he had conducted an unsuccessful search for his son, finally giving up hope when he failed to locate him by aid of the draft registration during the war. Shortly after Mack's death a tramp passing through Pima informed the family that he knew John Mack in Nevada. Through this information he was located.

Mr. Mack has been married for ten years. His wife was present at the reunion last night. Three sisters, Mrs. Maxham, Mrs. R. T. Jones of 3786 East Sixth street, and Mrs. Amanda Larson of Long Beach also were present. Another sister and four brothers are living in Arizona.

EXTENSION COURSE IN FOREIGN TRADE OPENS

INSTRUCTOR JUST RETURNED FROM EUROPEAN TOUR TO STUDY MARKETS

California oranges are in highest demand in English markets, according to Prof. John R. Riggleman of the extension division, University of California, who has just returned from a tour of leading commercial centers of Europe and America.

"British markets are growing more and more favorable toward goods from California," said Prof. Riggleman. "Their reception of oranges from this State is, however, very high."

Prof. Riggleman has started a new course in foreign trade which he will offer tonight in the Hillstreet Building under the direction of the university extension division.

LESS NIGHT LIFE

Walter Hiers yesterday completed his feature comedy-relief characterization in "Night Life," new Tiffany production.

Foreign Trade~ *fascinating and efficient*

THERE'S still the tang of adventure in foreign trade—but modern business just the same—well organized, thoroughly standardized, safe and profitable. For every step, from the market inquiry to the final collection on an order, there is an organization, public or private, prepared to execute your wishes.

This bank, for example, serves you through every phase of foreign trade financing. It supplies you with credit information on customers in Europe, the Orient, South America, the Archipelago—in any part of the world. It takes over all details connected with preparing financial documents such as bills of exchange and letters of credit. It checks all your documents to be sure that they are correct and that payment will be prompt.

Its service includes the discounting of foreign trade paper, the handling of all matters connected with foreign exchange and foreign investments, the issuance of travelers checks and letters of credit. Anything and everything of a financial nature beyond the three-mile limit is within the province of our foreign trade department.

The breadth of our service is matched by the breadth of our interest in foreign trade. You will find our officers keenly desirous of furthering your foreign trade activities in every possible way.

BANKING SERVICE for TRADE and TRAVEL

The Farmers and Merchants National Bank
OF LOS ANGELES

J. A. Graves, *President* — *A Unit Bank without Branches* — 4th and Main

Increased Capital, Surplus and Undivided Profits $7,800,000

THE OLDEST BANK IN SOUTHERN CALIFORNIA .. ESTABLISHED

Cook While You Visit

When unexpected guests arrive, the Lorain Oven Heat Regulator on a Clark Jewel gas range will take your place in the kitchen and cook an entire meal while you spend time with your friends.

See the display at the offices of the Southern California Gas Company, or visit the demonstration booth at 240 South Hill Street, Los Angeles.

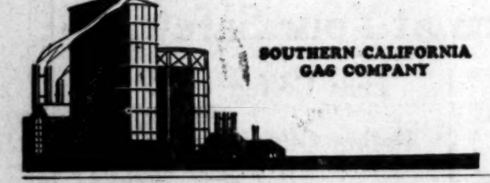

SOUTHERN CALIFORNIA GAS COMPANY

CLEARING OUT
7 Entire Departments at Big Sacrifice!
Absolutely NEW Up-to-date Instruments and Musical Goods
Valued at Over $300,000.

REDUCTIONS to COST
And Less Than Cost in Many Instances

One of the Finest Stocks of Musical Instruments of All Latest Types

ever assembled in one retail establishment, will be disposed of at once in preparation for our

New Policy

of future concentration on the complete line of Gulbransen Pianos, including the renowned Gulbransen Combination Registering and Reproducing Pianos for which we are exclusive western wholesale and retail distributors.

Savings of Hundreds of Dollars per Instrument

on Internationally Famous Makes Such as

IVERS & POND, HAZELTON, KROEGER, BRIGGS, MERRILL AND SCORES OF OTHERS

Just think of getting ¼ off on pianos internationally known and nationally advertised.

Very Small Payments

In buying a piano from us on contract you do not have to make any payments to finance companies. You are assured of courtesy and consideration in dealing direct with us.

Martin Music Co.
734 So. Hill Street
TRinity 9621 — Open Evenings

Watch!

FOR THE BIG 20 PAGE

MAY DAY CIRCULAR

AT YOUR DOOR

Tuesday

September 27

The Million Dollar May Day Message everybody awaits. Every item presented with great care and deliberation.—At your door Tuesday!

MAY DAY CIRCULAR

MAY Company

d efficient!

of adventure in foreign trade—but it's the same—well organized, thoroughly profitable. For every step, from the first collection on an order, there is an organized to execute your wishes.

erves you through every phase of foreign with credit information on customers America, the Archipelago—in any part details connected with preparing financial change and letters of credit. It checks that they are correct and that payment

liscounting of foreign trade paper, the ced with foreign exchange and foreign velers checks and letters of credit. Any cial nature "beyond the three-mile limit" oreign trade department.

e is matched by the breadth of our ill find our officers keenly desirous of ctivities in every possible way.

Merchants Bank

nches 4th and Main Streets

ies $7,800,000

NIA •• ESTABLISHED 1871

Theaters—Amusements—Entertainments

PANTAGES
SEVENTH AT HILL STS.
LOS ANGELES GREATEST AMUSEMENT VALUE

WHAT PRICE GLORY
DOLORES DEL RIO
EDMUND LOWE · VICTOR MCLAGLEN
2nd and LAST SMASHING WEEK
On the stage Sol HOOPII
NOVELTY QUARTET
A POSITIVE SENSATION
Another of the OTHER SELECTED PANTAGES CIRCUIT VAUDEVILLE ACTS

FORUM
THE SATIN WOMAN
A POWERFUL DRAMA OF THE PRICE OF VANITY
A Special Vaudeville Attraction!
DR. PAUL KARA
"HUMAN RADIO-OLOGY"
KNOWS ANSWERS ALL QUESTIONS PREVIEWED
65¢ 25¢

CIRCLE
Superbly Presented
21st WEEK OF THE Motion Picture Sensation
7th HEAVEN
DIRECTED BY Frank Borzage
With Elinor's Wonderful Music And Laughlin's Sensational Prologue
LAST 9 DAYS
TWICE DAILY 2:15-8:30
RESERVED SEATS NOW ON SALE FOR
"LOVES OF CARMEN"
Take Carthay Center Busses Or P. E. Cars

BELASCO
HILL AT 11TH NEXT TO THE BILTMORE WE. 8585
LAST 8 TIMES
TAYLOR HOLMES in 'A GREAT NECKER'
BY ELMER HARRIS
BEGINNING MON. OCT. 3rd SEATS NOW
Ruth Chatterton in 'THE DEVIL'S PLUM TREE'
By JOHN COLTON author of "Rain" and "The Shanghai Gesture"
REGULAR BELASCO PRICES—WED. MATINEE $1.00

LAST 15 TIMES
HILL AT 11TH NEXT TO THE BELASCO WE. 7183
MAYAN
ELSIE JANIS
NEW YORK'S GREATEST MUSICAL COMEDY 'OH KAY!'
JOHN ROCHE · JAMES DUNCAN · JIMMY CLEMONS
MATINEES WED. AND SAT. 50¢ TO $2.00 — EVENINGS 50¢ TO $2.50

HILLSTREET
Orpheum Circuit Vaudeville
8th & Hill
EDITH MEISER
THE MONOLOGIST
CHAS. O'NEIL · CHAS. VERMONT
NEWTON HALL & BAND
EXCLUSIVE FIRST RUN PHOTOPLAY
'SWELL-HEAD'
RALPH GRAVES · EUGENIA GILBERT · MARY CARR
MILDRED HARRIS · JOHNNIE WALKER · TOM DUGAN
ALL SEATS 50¢
SAT NITE SUN. HOL ALL SEATS 65¢

THEATRE TICKETS
AND TICKETS FOR ALL AMUSEMENTS . . .
50 cents a ticket for service—never more
SITTELSON BROTHERS
Biltmore Hotel 6770 Hollywood Blvd. Lankershim Hotel
Mutual 5225 HOllywood 3131 TRinity 1345

GRAUMAN'S CHINESE THEATRE
CECIL B. DE MILLE'S
KING OF KINGS
BY JEANIE MACPHERSON
AND SID GRAUMAN'S PROLOGUE

ESTHER RALSTON
NOW ONE WEEK
BROADWAY PALACE
BETWEEN 6th & 7th
'TEN MODERN COMMANDMENTS'
WITH NEIL HAMILTON
AFT. 25¢ EVE. 40¢ CHILD 10¢

LAUGH! JOHN THE MERRY CROWN GEO. M. COHAN'S LAUGH
HOME TOWNERS
HOLLYWOOD PLAYHOUSE · GRANITE 1131

NE ST. THEATRE
THE WILD WESTCOTTS
A KLEEN KOMEDY OF KLEVER KRACKS
HURRY! HURRY! HURRY!
LAST WEEK
EVES. 50¢ TO $1.50 SAT. SUN. 50¢ TO $2.00 MATS 50¢ TO $1.50

Hollywood MUSIC BOX
EDWARD EVERETT HORTON
'SO THIS IS LOVE!'
MRS. REGINALD DENNY AND MABEL FORREST
CRAMMED FULL OF HUMOR
94¢ LOS ANGELES FAVORITE OFFERING THE MOST NOTABLE COMEDY SUCCESS OF THE SEASON

BROADWAY AT 9TH ST.
Orpheum Circuit Vaudeville
AFT. 25¢ TO 75¢ EVE. 50¢ TO $1.50
JULIAN ELTINGE
SOCKS TRICKS · EDDIE CONRAD · HARRY KAHNE
CLAUDIA COLEMAN

Southern California Manufacturers' Exhibit
Southwest Bldg. 130 S. Bdway.
Interesting and Active Displays of Goods Made Locally—Foods, Furniture, Textiles, Community Groups, Household Helps, etc.
Open Every Weekday, 9 to 5. All Welcome. No Charge.

CORONADO GROVE 728 So. Broadway TR. 8277
LAST WEEK, GO TONIGHT
'THE RUINED LADY'
WITH HELEN BOLTON and WM. DAVIDSON and Great Cast
Mats. Wed.-Sat., 25c to $1.00.

'BROADWAY' IS CAPITAL SHOW

Vivid Drama of Cabaret Life at Biltmore

Colorful Characters Enliven Melo Action

Creditable Production of Big Eastern Success

BY EDWIN SCHALLERT

It could be reviewed in slang. That goes for "Broadway."

And it could be reviewed with the accent on "the-villain-still-pursuedher" according to the very best traditions of the good old blood and thunder melodrama. That also goes for Philip Dunning's and George Abbott's "world famous drama of the cabarets," which opened last night at the Biltmore Theater.

Whatever the rhetoric, or lack of it, and whatever shots are fired in "Broadway," (there are only two and one is done with a Maxim silencer,) this show is a great one. And don't miss it.

There were a few vacant seats at the first performance, and one wonders why, but it's a certainty that they'll be filled when the news of this play gets around, if it isn't widespread here already.

"Broadway" is one of the big New York winners. In fact, it is "the" winner of the past season on the white-lighted, ruddy-tinted thoroughfare from which it gains its title.

There are seven companies on the road in "Broadway" this season, and while our luck hasn't quite materially been so good as to draw the original, at this supposedly still distant end of the continent, we are perhaps much more highly fortunate than usual. The effort has been made, it would seem, by Jed Harris, to maintain a compensating standard in the current production and there is an excellent finish notably evident in the direction of the performance.

"Broadway" is what you might imagine it would be, but not in the garish sense of being a melange of melody, laughter and hectic gayety. Somehow, the name suggests a musical show when you first see it, and something light and frothy.

This play, however, scratches well beneath the surface of the gilded merriment of the night club life, and the main effect achieved is one of intensity — such intensity, indeed, that I found myself wishing particularly after the curtain descended on the first act that it had stayed up just a while longer.

It is a great first act, anyway—the best of the three, I think. It starts the plot off with something of the rapidly acquired speed of a subway train. There is a murder almost before you anticipate it. On this murder hinges the whole scheme of action, involving that nether world of gangsters, hi-jackers, bootleggers and boodlers.

There is a girl—a "nice" one, and there is a boy, a young "hoofer," swollen up with small-time pride in his own achievements as an entertainer in a cabaret. If the word "hoofer" needs elucidating in this vernacular-enlightened age, it may be synonymed as another name for "dancer."

These, melodramatically speaking, are hero and heroine, but the hero does no really brave deeds, which is relieving. Indeed, the villain hands him a smack on the jaw in the second act, which sends him to the floor, to use a pointed description.

The villain of the piece is the king of a bootlegging ring, cool and quick on the trigger, but in the end yellow, in which he measures up to the old-time standard. For two acts he manages, nevertheless, to fool you, and the transition in the last act, it seems to me, as rather exaggerated by Hooper C. Atchley, who otherwise was exceptional, was a rather weak one.

The rest is a game of chess, to see who will get who, and first—or last. Most brilliant in his moves was perhaps Robert Elliott as Dan McCorn, the private detective for the homicide squad—an amazing characterization that conquered the applause. Here was a portrayal truly sketched from life.

For contrast to the New York bootleggers, there are some Chicago visitors. By irony that. They are rougher, but less interesting in the depiction by the authors.

Then there is the cafe proprietor splendidly done by Maurice H. Black, the "sweetie" of the other gang leader, working under cover in the haunts of the enemy as a spy, played excellently by Doris Kemper, who was seen in "Manna" here; there the girls in the cabaret all more or less intriguing. There is the page boy, who rattles the tips in his outside pocket, as he hurries up the stairs—perhaps as a hint. There is the languid cigarette girl. There is the buxom star singer, middle-aged but still enormously useful. The girls go by the names of Lil, Katie, Mazie, Ruby, Pearl, Grace and Ann, coined perhaps chiefly for brevity and ease of pronunciation.

"Broadway" is a play of characters. That's what makes it sparkle. And it is a play of contrasts—

How unforgettable the exits of the performers in the cabaret as they appear to go forth to entertain the people in the cafe. One minute, immersed to the neck, you might say, in their own private squabbles, and fights, the next singing and stepping as they hurry out to divert "the crowd."

Yet there is no touch of sentimentality about this—of "the clown with the broken heart," which is growing to be a pretty boresome piece of sentimentality, anyway.

The "hoofer," Roy Lane, is really the big part, because while he is the hero, he is also a juvenile character, and a juvenile character as good as this is rare on the stage. Hobart Cavanaugh plays the role, and gives to it undoubtedly the utmost of sincerity. Perhaps, it is a little short of actual conviction at times as a portrayal, but, in any event, it is remarkably good.

Claire Nolte is the somewhat ingenue lead, and pleases. It is, in a way, a tricky little part with its mingling of cloying sweetness, and occasional spitfire outbursts, and Miss Nolte accomplished a nice balance between the two.

Of all the roles the Crandal of Atchley was for the first two acts possibly the most efficiently played. One excepts only Elliott's detective—which is a classic! He was the real star of the show.

Dee Loretta as Lil, Nellie Leach, Louis Harnes, Morris Ankrum, Louis Tanno, Rosita Kyle, were others commendable, particularly Miss Loretta.

"Broadway" may be a melo, but is a great show.

Actress Carves Own Career

Mrs. Reginald Denny

Wife of the screen star, is appearing with Edward Everett Horton in "So This Is Love," the comedy at the Music Box Theater.

TELEPATHY WIZARD SURPRISES

Dr. Paul Kara, exponent of the science termed by him at "radiology," headed the new bill that opened yesterday afternoon as the attraction at the Pantages Forum Theater.

Kara's exhibition, more commonly known as telepathy, or mind reading, was interesting and mystifying. By the time he had been on the stage five minutes, not a member of the audience felt at ease to think about anything. There was nothing, apparently, that he could not "read," from the names of dead relations to forthcoming matrimonial ventures.

Kara used two methods—reading question and name through a sealed envelope, and by aid of a crystal. He proved time and again, however, that neither was necessary to obtain what he termed a "radio vibration"—and numerous members of the astounded audience were amazed when their name came echoing across the footlights and questions that they had been thinking were answered.

Since no vaudeville bill seems complete without its wise-cracking comedians, Burt and Lehman were present. Their act, entitled "Nothing Else But," held numerous laughs, with a bit of dance and melody thrown in for good measure.

Ed La Vine, a juggling clown, had a great time amusing the audience with everything from silk hats to rubber balls.

Acrobats added to "balance" the bill were the Blerios Troupe.

Alan Reno, in his orchestral director skit, concluded the vaudeville bill.

On the screen was Mrs. Wallace Reid in "The Satin Woman," based on the old, old story of a woman who neglected her home for the glamor of society, and realized her mistake too late. Nevertheless it was interesting, with Mrs. Wallace Reid giving a splendid portrayal in the title role.

Alice White, as the daughter, also did an excellent piece of work—It might be considered a bright forerunner to her coming role as Dorothy in "Gentlemen Prefer Blonds."

The picture belonged to these two, its action centering around them.

Others in the cast were Rockliffe Fellowes, Ruth Stonehouse, Gladys Brockwell, John Miljan, Ethel Wales.

Fashions Play Part in Drama

The very latest fads and novelties of the Hollywood film colony, as well as the latest fashions in all divisions of milady's wardrobe, are some of the unique details which the presence of three of the screen's most beautiful and well-dressed young women in Warner Brothers' production of "Slightly Used" makes possible. May McAvoy, Audrey Ferris and Sally Eilers each have nine complete changes of wardrobe.

Conrad Nagel, Robert Agnew, Anders Randolf, Eugenie Besserer and Arthur Rankin, David Mir and Jack Santoro are other prominent members of the cast directed by Archie L. Mayo.

"Slightly Used" opens at the Boulevard Theater Friday with the popular Abe Lyman and his Brunswick Orchestra on the stage.

Popular Actor Arrives Today

An itinerary is being completed today by Edmund Burns, coincident with his arrival in the film capital by motor.

Starting from Hollywood several months ago, this actor motored to San Francisco and from that point sailed to Sydney, Australia. After a brief rest, he migrated to the Fiji Islands, where he was costarred with Edith Roberts in a feature picture, reportedly to be released by either Paramount or First National.

The completion of this assignment signified the immediate return to this country. However, Burns stopped off en route to Honolulu, whence he sailed to Seattle. The actor should arrive some time this evening, according to a telegram sent his representative, Harry Wurtzel.

Sex Play Will Conclude Run

"The Ruined Lady," Frances Nordstrum's comedy starring Helen Bolton and William Davidson, is now in its final week at the Orange Grove, according to announcements from Managers Monte Carter and Sydney Miller.

While Carter and Miller did not announce the name of the successor to "The Ruined Lady," it was hinted at the Orange Grove yesterday that a sex comedy drama would be presented with an "all-star cast." It was declared that announcements would be forthcoming.

JUNIOR CHARACTERIZES

John Junior, who establishes the brisk tempo of "What Ann Brought Home," at El Capitan Theater, with his interpretation of the option-selling Herb Hardcastle, never learns the lines of his stage roles until he has completely mastered the action and characterization. When Junior knows every stage position he will hold and is comfortable in his character, he perfects the lines and "becomes" the part. Junior will soon go into his fourth week at El Capitan.

Theaters—Amusements—Entertainments

4th BIG WEEK
EL CAPITAN
HOLLY. BLVD. AT HIGHLAND · GRANITE 1147
POP. MAT. WED.
THE HENRY DUFFY PLAYERS, INC. PRESENT
'WHAT ANN BROUGHT HOME' with LILA LEE
EVES. 35¢ to $1.75 Loaded with Laugh MATINEES 25¢ to 75¢
DOWNTOWN BOX OFFICES · MAY CO. · BARKER'S MUSIC CO. · BROWN DEPT. STORE

MOROSCO
POSITIVELY LAST WEEK OF THIS COMEDY RIOT! 3 Screamingly Funny Acts!
HELL'S BELLS
Curtain Nightly, 8:30—Mats. Thurs. & Sat., 2:30
Next Sunday Mat. "CONNIE GOES HOME"

PLAYHOUSE 9TH & FIGUEROA VA 7344
STARTING WED. EVE. OCT 5TH
THE DRAMATIC MUSICAL COMEDY
'JOAN OF ARKANSAW'
SUPERB COMPANY OF 54 ARTISTS MASTER CHORUS OF MALE VOICES
SEATS ON SALE THURSDAY EVES. 50¢ TO $2 MATS WED & SAT 50¢ TO $1.50

EGAN THEATER FIGUEROA AT PICO
Last Week—Last Time Saturday
Lucille LaVerne in 'Sun-Up'
Com. Tues. Eve., Oct. 4th, Miss La Verne in "Salt Chunk Mary"

PRODUCERS ANNOUNCE NEW PLANS

Wilkes Reports Leasing Majestic; Another Music Play for Mayan

Potentially interesting plans concerning two local theaters were made public last night, one regarding the future destinies of the Majestic, and the other of the Mayan.

Thomas Wilkes reports having taken over the Majestic Theater, in association with T. C. Blackwell, a London theatrical man, "for a long period." Though no definite decision has yet been made as to the opening production, indications are that it will be "Young Woodley," a piece of playwriting which New York took to its bosom last year. The play was banned from the English stage by the chief London censor. It is a poignant story of school life in England, and was written by a young college professor, John Druteman. Blackwell is reported to have backed the original London production.

Leslie Fenton, it is expected, will star. Fenton was the memorable Clyde Griffths of "An American Tragedy" in Los Angeles.

"Kanaka Rose," previously mentioned exclusively in The Times as a potential Wilkes offering, may follow "Young Woodley." It is a tropical melodrama by Edward Sheldon and Tom Cushing.

Gerhold O. Davis announces "Twinkle, Twinkle" as the musical comedy to follow "Oh Kay" into the new Mayan Theater. The latter piece will close on October 8, and the première of its successor will take place on October 10.

Nancy Welford and Joe E. Brown, with Flo Lewis featured, will be starred in "Twinkle, Twinkle." A select company of players and an ensemble listing fifty, will appear in their support.

Miss Welford is a Los Angeles favorite, having played here in "No, No, Nanette" during its long engagement at the Mason and elsewhere. Joe Brown is a leading comedian from the New York stage, notably in Earl Carroll's revues.

The book of "Twinkle, Twinkle" was written by Harlan Thompson, and the music is by Harry Archer. Frank Craven, actor and playwright, staged the production. Mentioned as contributing writers are Kalmar and Ruby and Frank Bryan.

Louis P. Werba, eastern producer, is presenting the musical show in association with E. L. Barbour, a newcomer in the ranks.

Psychic to be Host to Women

Gene Dennis, psychic, now at Grauman's Egyptian Theater, will give a special noon matinee for women only Thursday, at which time she will give individual readings and will attempt to answer every question put to her by those in the audience.

The matinee will be given as a result of requests which have come to Miss Dennis since she opened her engagement at the Egyptian.

Clyde Cook, featured player for Warner Brothers, will be guest of honor at tonight's performance, and will appear on the stage and offer his own interpretation of the proper method of making a "personal appearance."

"Swim, Girl, Swim," with Bebe Daniels starred, is the feature picture.

BELLBOY ROLE TAKEN SERIOUSLY BY ACTOR

For that realistic touch, according to Douglas Lawrence, one should learn all the ins and outs of a role before attempting to play it on the stage.

So just a short time ago he began spending a lot of time visiting hotel lobbies. He observed bellhops. In "The Home Towners" at the Hollywood Play House, "Doug" plays the role of an alert bellboy in an "ultra" hotel.

The young man in "The Home Towners" is on the stage a very few minutes but George M. Cohan has given him some very witty lines and he affords the Hollywood Play House audiences some very hearty laughs, it is said.

LYNDE LECTURES OF PARAMOUNT INTEREST

Ethel Graham Lynde and Marjorie Hall Hicks, pianist, gave an operareading of La Cena Delle Beffe yesterday afternoon that was met with especial approval by a large audience at the Philharmonic Auditorium. Mrs. Lynde is giving these opera talks every afternoon this week and the audience is the guest of the Los Angeles Opera Association management.

Giordano's opera, which is to have its premier performance in this city, is based on "The Jest," played six years ago in New York by the Barrymore brothers. Due to Mrs. Lynde's remarkable gift of impersonation and description, the opera unfolded itself before the listeners in a fascinating manner.

FEATURE'S LENGTH LIMITS STAGE ACTS

The Pantages vaudeville bill is once again cut short for the week due to the length of the feature picture, "What Price Glory," which, due to popular request, has been held over.

The stage presentation consists of three acts, headed by Sol Hoopii and his Novelty Quartet.

This group of stringed instrument artists is well known here for its work at various theaters. Hoopii himself accomplishes wonders on his steel guitar—oftentime making the instrument substitute for a complete band—drums n'everything. His program includes both classical and popular selections.

Coulter and Rose, a team of blackface comedians, take care of the wise-cracking portion of the bill. A novel note is introduced in their harmonica performance.

The Carl Schenck Duo, a troupe of clever balancers, conclude.

CAREWE HAS FOUR

Arthur Edmund Carewe is soon to be seen in four consecutive Universal pictures, all made during his long engagement playing the lead opposite Margarita Fischer in "Uncle Tom's Cabin" for Harry Pollard. "The Cat and the Canary" is to be shown here within the next three weeks, "The Claw" already is booked but no announcement made of date of showing. "A Man's Past," in which Carewe has been highly lauded in the East is due, and "Uncle Tom's Cabin" probably will open at a long-run theater before Christmas.

Theaters—Amusements—Entertainments

WEST COAST Theatres
constant service . . courteous service "makes-me-feel-at-home service" that blends so everlastingly well with Los Angeles' Greatest Entertainment!

METROPOLITAN
two more days! Syncopation Week!!
crashing of tragedy symbols
Pola Negri
"The Woman on Trial"
like only he can do it! RUBE WOLF 75 SUPER SOLOISTS
biggest . . finest ever!
Season Starts Thursday
with a perfect riot of football and fun
R. A. Rowland presents
RICHARD BARTHELMESS
"THE DROP KICK"
directed by Millard Webb
produced by Ray Rockett
with First National's twelve college stars
—The Kick of the Year!

LOEWS STATE
Geo. Fitzmaurice's million-dollar classic!
ROSE OF THE GOLDEN WEST
with those glorious new lovers . . .
MARY ASTOR
GILBERT ROLAND
A First National Picture
CLIFF HAZARRD Fanchon-Marco's "WESTERN IDEA" The Rounders

BOULEVARD
FRIDAY . . Watch Out! STORMS OF SYNCOPATION
ABE LYMAN
and his Brunswick Orchestra
Lights! Stars! Cheers!
Vermont at Washington
With a Great NEW POLICY
First Run Pictures Only!

CRITERION
all she knew of life . . was love . . and that . . a thing men bargained for
Norma Talmadge in "CAMILLE"
Dumas' tale . . modernized. A First Nat'l Picture. Fred Niblo Directed.

MILLION DOLLAR
Byway, at 3rd.
Patrons all say . . "How did they ever do it . . . It's so big . . . so spectacular . . . and yet . . . so tender.
"BEN-HUR"
Metro-Goldwyn-Mayer's Colossus of the Screen. Fred Niblo directed. Ramon Novarro stars.

GRAUMAN'S EGYPTIAN
"Where stars see the pictures" and are astounded by
GENE DENNIS
wonder psychic!
Bebe Daniels
splashing seeking
"Swim Girl Swim"
LYNN COWAN
Fanchon-Marco's "Collegiate Idea"

UPTOWN
10th & Western . . awfully busy now!
GENE MORGAN and new Uptown band!
Warner Bros. Picture
Monte Blue
in "The Bush Leaguer"

BURBANK THEATER Sixth and Main
"THE SNAPPY LADY" With 30 Girls
Special Bargain Matinees 11 a.m. to 1 p.m. All seats 15c.

ERLANGER'S BILTMORE LAST 7 TIMES
GAY PAREE
With CHIC SALE AND CO. OF 159
Bargain $2 Matinee Today—Nts. $1 to $3—20% Ext. Wed.

ERLANGER'S BILTMORE • NEXT MON.
MESSRS. SHUBERT'S
MY MARYLAND
SEATS THURS.
BETTER THAN 'STUDENT PRINCE'

ERLANGER'S MASON THEATRE TONIGHT INCLUDING SUNDAY 50¢ TO $2.50
Jed Harris Presents
THE NIGHT CLUB CLASSIC
BROADWAY
By Philip Dunning & George Abbott
WORLD FAMOUS DRAMA OF CABARETS
BEST SEATS WED. MAT. $1.50 SAT. MAT. 50¢ TO $2.00

RIALTO CLARA BOW-HOLA
NOW 1-DAY 8TH

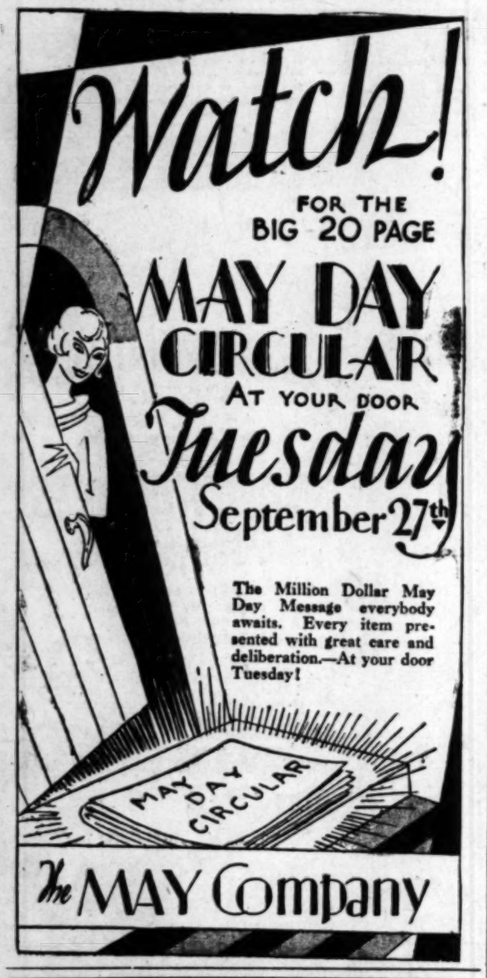

SPECIAL ONE-WAY First Class . . $10.00

To San Francisco

Meals and Berth Included

—on the Friday sailing only of

S. S. YALE

September 30th. Nearly one-third of the ship's capacity offered, subject to prior reservations, at this price.

Super-Express Liners

Harvard and Yale

REGULAR SAILINGS

TO SAN FRANCISCO—Every Tues., Thurs., Fri. and Sun., leaving Los Angeles Harbor at 4 p. m.

TO SAN DIEGO—Every Wed., Thurs., Sat. and Sun., leaving Los Angeles Harbor at 3 p. m.

Boat train leaves P. E. station one hour before each sailing.

Ship Your Car One Way

A reduction up to 40% on freight costs for automobiles accompanied by passengers, now in effect between Los Angeles and San Francisco makes it inexpensive for you to ship your car with you on the liner and drive back, or vice versa. Your car is driven aboard at dock level—like entering a garage. No delays in disembarking!

For all information apply—

Los Angeles Steamship Co.

R. F. CULLEN, General Passenger Agent

730 So. Broadway . . Telephone—VAndike 2421
6723 Hollywood Boulevard . . GLadstone 5505

29

Old Age Held Back

"The only thing that holds old age back is health."—Painless Parker.

Health is what keeps people young. It is what makes good complexions. It is back of success, happiness and nearly every other good thing in the world. Health is largely a matter of teeth—good teeth, good health—bad teeth, bad health.

The dentist has more to do with human progress than most of us know. You get more for your money out of good dentistry than anywhere else you can put it, but you have to choose a good dentist if you want good work.

When you think of TEETH, think of PARKER.

Painless Parker Dentist
USING THE
E. R. PARKER SYSTEM
550 South Broadway
104½ West Seventh Street
432 South Main Street

USED CARS for business and family use—See today's Times Want Ads.

MYSTERY CASE TO BE RESUMED

Grand Jury Will Reopen Rovegna Inquiry

Jacobson Attorneys' Refusal to Talk Halts Quiz

Charges Brought by Convict Held in Secret File

Investigation of the Pete Rovegna case will be resumed by the Los Angeles county grand jury at its next session, according to Dep. Dist.-Atty. Murray, following a delay of several weeks which prevented the questioning by the grand jury of O. N. Hilton and W. V. Anderson, who at the time were serving as attorneys for Councilman Carl I. Jacobson during his trial on a morals charge. The exact nature of the charges made by Rovegna has never been made public. The details still are held in the secret files of the grand jury.

Anderson was called before the grand jury just before Jacobson's trial started, but refused to testify, standing on his constitutional rights and declaring that he was the victim of a "frame-up."

Later Hilton was called to testify, but refused to answer the subpoena, asserting that his presence was required at the Councilman's trial. With this development the District Attorney agreed to defer the grand-jury proceedings in the Rovegna case until the close of Jacobson's trial.

At the beginning of the investigation Rovegna was brought back to Los Angeles from Folsom prison to testify. The same day his asserted sweetheart, Jean Davis, was called to the stand to verify charges which he made, and Charles A. Jones, head of a Los Angeles bail-bond firm and former Chief of Police of this city, was questioned at length regarding his asserted dealings with Rovegna.

Lasky Leaves on Sales Campaign

As business emissaries prepared to sell the world Los Angeles products that will pour millions of dollars into Southern California during the coming year, Jesse L. Lasky, first vice-president, and Walter Wanger, general manager of production of the Paramount Famous-Lasky Corporation, left for New York last evening.

In New York they will prepare themselves for the semiannual sales convention of Paramount in Chicago the latter part of October. At this convention the Paramount product for the first half of 1928 will be mapped out to the sales managers brought in from all over the world.

Just before departure last evening Mr. Lasky authorized the statement that the next year's output at the local studio will be the greatest in the history of the organization. The current year, 297 pictures were on the Paramount production schedule. Virtually all these pictures are being filmed here.

MUSHET LEAVES $8000

An $8000 estate was left by William C. Mushet, former Councilman, who died recently, according to his will, filed yesterday for probate. All the property is bequeathed to his son and two daughters.

BARKER BROS. CONGRATULATE THE ASTOR ARMS APARTMENTS

upon the completion of this magnificent new Apartment Building

Barker Bros., also acknowledge with sincere appreciation the opportunity of providing the furnishings for so worthy a representative of southern California dwelling places

BARKER BROS.
COMPLETE FURNISHERS of SUCCESSFUL HOMES
SEVENTH STREET, Flower & Figueroa

More Comforts Here Than Home Ever Boasted

Apartment in New Astor Arms

APARTMENTS OPEN TONIGHT

Astor Arms, Exclusive Wilshire District Project, Last Word in Modern Conveniences

The Astor Arms, new steel and concrete apartment building at Eighth street and Gramercy Drive, in the heart of the Wilshire District, will be opened formally by P. A. Weeger, owner and builder, tonight.

The structure contains 168 rooms on its six floors. These are divided into two, three and four-room apartments, each arranged as a real home, complete in all its details. Built-in wardrobes, built-in twin beds, two closets, lined and interlined carpets and furnishings and drapes in color harmony are a feature of the bedrooms.

The kitchens are equipped with large electric refrigerators with built-in drinking water equipment and are ventilated with exhaust ducts. The bathrooms are especially elaborate with colored tile floors and wainscotings and each has a built-in shower. Another special feature is a built-in wall safe in each apartment.

The lobby and music room are carried out in old Spanish style, the marble floors covered with oriental rugs. Two elevators adjoining the lobby assure quick access to the apartments at all hours. Twenty-four-hour switchboard service, daily maid service and kitchen service also are supplied.

A garage is provided in the building where guests may drive their cars into a stall or turn them over to an attendant at the entrance, who will return them when needed, serviced and ready for use. An elevator from the garage is another convenience.

Furnishings for the Astor Arms were especially designed by Barker Brothers.

FOUR-STATE RALLY SATURDAY

Former residents of Maryland, Delaware, New Jersey and Pennsylvania will gather Saturday at Sycamore Grove Park for the last picnic of the year. Sections of the park have been set aside for residents of each State. The register which will be filled at the picnic grounds will be placed on file at the Hotel Rosslyn.

Death Comes to Mrs. D. Kraner While in East

Friends of Mrs. A. Frances Kraner, Los Angeles pioneer, were grieved yesterday to learn of her death at Brookline, Mass., after a brief illness. Mrs. Kraner, as Miss Frances George, came to Los Angeles more than forty years ago and had resided here continuously for the past eighteen years.

She was a talented musician and frequently appeared on the stage of the old Child's Operahouse on Main street, then the only theater in the city. She was one of the early Christian Science practitioners of Los Angeles and later became a teacher of that faith.

Jacobson Back in Seat and in Cheerful Mood

Councilman Jacobson, following the ending of his trial last week, resumed his place in the City Council at yesterday's session. He seemed very cheerful and gave no hint of any intention to resign. He has insisted that he will not resign.

Jacobson made no speeches at yesterday's session and offered only one motion. It came at the close of the session and was: "I move we adjourn."

NOTICE CALLED TO SPECIAL ELECTIONS

Attention was called yesterday by County Registrar of Voters Kerr to pending special elections as follows: Today, Bell incorporation; October 11, Maywood city recall; October 14, Signal Hill and Compton city recall; October 21, election of Clearwater-Hynes county water district directors, and October 22, Glendora city special bond election.

VAN DE MARK TO ANSWER IN MURDER

Inglewood Realty Dealer Remanded Without Bail as Grand Jury Indicts

A. H. Van De Mark, real estate operator of Inglewood, was indicted on a charge of murder by the county grand jury for the asserted slaying of H. C. Mitchell, also of Inglewood, during a drinking party on the 18th inst.

Van De Mark was arrested last Friday night and is being held in the County Jail. The indictment was returned before Superior Judge Stephens, who ordered the defendant held without bail. The case was presented to the grand jury by Dep. Dist.-Atty. Eagan.

Mitchell was killed after an argument between him and Van De Mark, according to witnesses, who said the slaying followed an attack upon Mitchell by Mrs. Grace Haynes Lennox, a member of the party. Mr. and Mrs. Charles Proctor, also present, will be called as witnesses.

Van De Mark was arrested by Deputy Sheriffs Weybright and Davidson when he appeared at a grocery store.

Prisoner Here From Atlanta

Charles Twedell, indicted by the Federal grand jury several months ago on a charge of impersonating a government officer, was brought to Los Angeles yesterday from Atlanta, Ga., by Louis H. Crawford, United States Marshal for the northern district of Georgia. Twedell will be arraigned Monday in United States District Court here. He had been serving a term of a year and a day in the Federal prison at Atlanta on a similar charge.

OLSON TO ADDRESS SEALY SALESMEN

Speaking on "Co-ordination of the Forces of Production to Profitable Ends," Emery E. Olson, director of co-ordination at the University of Southern California, is to be guest speaker at the annual banquet this evening of the Sealy Mattress Company, with representatives of all Pacific Coast offices and distributing agencies present. J. W. Bowersox, president of the company, is chairman of the banquet program to be held at the Elite.

7% First Mortgage BONDS Secured by FIREPROOF APARTMENT

Here is a [illegible] that merits your investigation. Consider the location; the type of construction; the amount of issue in comparison to the valuation; the amount of earnings and the additional features that place this [illegible] above the usual offering.

Besides, it's a "[illegible] BOND"—which carries an assurance of safety and conservation.

$150,000 Astor Apartments First Mortgage 7% Serial Gold Bonds

Send for the Astor Apartment Circular and get full details.

Call, Write or Phone

Bonds and Mortgages for Conservative Investors

7%

RALPH G. [illegible] COMPANY

Roosevelt Building

Seventh St. at Hill

TRinity [illegible]

Branch Office: 408 Compton Bldg., So. Broadway

House Hunting Easy Through The

FIRE PROOF

The grounds are beautifully landscaped. A delightful spacious and handsomely furnished lobby, music room harmoniously equipped, a billiard room and card room are a few of the many features of the Astor Arms.

The word service will be applied to the bellboy to the manager in the highest meaning. A service maid will believe you of household d... A few of the reasons why the Astor Arms is a ... with advantages the most ... hotel.

FORMAL OPENING TODAY
Three to Nine P. M.

Astor Arms Apartments

West Eighth Street and Gramercy Drive

P. A. Weeger, Owner and Builder *Florence M. Westover, Mgr.*

Impressive, beautiful with its Spanish architecture, distinctive in every detail of appointment, located in the heart of the choicest Wilshire residence district, the Astor Arms is truly a Masterpiece of Art to the smallest detail. Within the portals of this magnificent building has been combined the ultimate in home refinement and home contentment, brought about by scientific color harmony. This wonderful home atmosphere, together with all the advantages and service features of the most exclusive hotel, makes an ideal home of refinement and luxury.

These elegantly furnished apartment homes, arrangement in singles, doubles and four rooms, afford you a new conception of refinement, comfort, relaxation and modern conveniences usually only found in the newest mansions. Your inspection will reveal a finality and completion about every detail of appointments, furnishings and service never before attained in an apartment house.

To live in the Astor Arms will be a sign of distinction and refinement.

A garage in the building for the guests indicates the completeness in every detail.

Music and refreshments afternoon and evening

DE MARK ANSWER MURDER

ood Realty Dealer ded Without Bail as Jury Indicts

n De Mark, real estate Inglewood, was indicted of murder by the coun- for the asserted slay- Mitchell, also of Ingle- a drinking party on rk was arrested last Fri- nd is being held in the The indictment was re- Superior Judge Steph- tered the defendant held The case was present- rand jury by Dep. Dist.-

as killed after an argu- n him and Van De Mark, witnesses, who said the ed an attack upon Mrs. Grace Haynes Len- ber of the party. Mr. harles Proctor, also pres- called as witnesses. ark was arrested by Dep- Weybright and Davidson eared at a grocery store.

ner Here om Atlanta

wedell, indicted by the d jury several months arge of impersonating a officer, was brought to yesterday from Atlanta, Ga. Crawford, United al for the northern dis- rgia. Twedell will be ar- nday in United States rt here. He had been m of a year and a day al prison at Atlanta on a

TO ADDRESS EALY SALESMEN

"Co-ordination of the roduction to Profitable E. Olson, director of at the University of ifornia, is to be guest e annual banquet this e Sealy Mattress Com- epresentatives of all Pa- ffices and distributing ent. J. W. Bowerson, the company, is chair- banquet program to be Elite.

7%
First Mortgage BONDS
Secured by This FIREPROOF APARTMENT

Here is a Bond issue that merits your investigation. Consider the location; the type of construction; the amount of the issue in comparison with the valuation; the amount of earnings and the many additional features that place this Bond issue above the usual offering. Besides, it's a "WOLFE BOND"—which alone is an assurance of soundness and conservatism.

$150,000
Astor Apartments
First Mortgage 7% Serial Gold Bonds

Send for the Astor Apartment Circular and get full details.

Call, Write or Phone

Bonds and Mortgages for Conservative Investors

7%

RALPH G. WOLFE COMPANY
Roosevelt Bldg.
Seventh St. at Flower
TRinity 8816
Branch Office:
408 Compton Bldg., St. Louis

The word service will be applied from the bellboy to the manager in its fullest meaning. Room service maids to relieve you of all household duties. A few of the reasons why the Astor Arms is a home with advantages of the most exclusive hotel.

House Hunting Made Easy Through Times

...es Court on ...rder Charge ...t Bakersfield

...FIELD, Sept. 26.—James ...d went on trial today in the ... Court, charged with the ... of Anton Marius, following a ... over a dog. When the case ...ded and attorneys for both ...nounced "ready," the court- ...e filled with talesmen and ... Though Judge R. B. ..., who will hear the case, is ...ding a record for the number ...h he is expediting trials, it is ... that the hearing will re- ...e greater portion of a week. ...ting occurred on Greenhorn ... last July in front of Wing- ... The two men had quar- ... a dog, according to allega- ...ons approached Wingfield's ...h his hands in the blouse ...overalls. Wingfield ordered ... remove his hands, believing ... held a gun. When Martus ... Wingfield shot him with a ..., a .30-.30 lever-action Win- ...as brought into the court- ... will be introduced as evi- ...

...ld is said to be a cousin of ...field of mining fame in Ne- ...illionaire, who came to the ...e State Treasury in Nevada ...ls officials were charged with ...ment this year.

...ALLMENT PLAN DEBATE QUESTION

...IO, Sept. 26.—An answer ...ably be found soon for the ...ly asked question, "What's ...er with America?" In high- ...ades of the citrus belt, it is ... of the main troubles with ...try at large is that too many ... buying on the installment

...Belt League debate officials ...ded the first question to ... for debate among schools ...gue, is "Resolved, that the ... installment buying as de- ... in the United States during ... ten years, has had harmful ... economic effects."

...in the Citrus Belt League ...ll attempt to arrive at a ... on installment-plan buy- ... Chaffey Union High, Red- ...Riverside, San Bernardino, ...Colton and Corona.

NEWS OF SOUTHERN COUNTIES

...THODISTS IN CONCLAVE

...ern Conference Meets in Long Beach

...ent Clergymen to be in Attendance

... to Continue for Five Days

...H, Sept. 26.—Men of ...minence in the Metho- ...pal church will be in at- ...at the Southern California ... of churches of that de- ..., which opens here tomor- ...Rev. Clarence True Wilson ..., D. C., general secre- ... board of temperance, pro- ... and public morals, will be ... of the principal speakers. An- ...nounced here is Dr. F. O. Eisel- ...Boston, Ill., president of the ...Biblical Institute, and Bish- ...o J. McConnell of Pitts- ... Bishop McConnell will pre- ...

...nference, which opens to- ...will continue for five days, ...Sunday night. All meetings ...ded to be held at the First ... Episcopal Church, Pacific ...and Fifth street. Dr. I. Frank ...mer of the church, will play ...nt part in the conference, ...the fifty-second annual ...n kind.

...ening day will be featured ...mission work. Conference ex- ...will be held at 7:30 in the ...followed by a memorial ...

...Wilson, as executive secretary ...nationally known Board of ..., Prohibition and Morals, ...wide recognition for his ...ing temperance lines and par- ...n connection with the en- ...t of the Volstead Act. Bish- ...Cannon is one of the best- ...speechmen in the East.

MAN MAY BE FIRE VICTIM

Stranger Seen Just Before Big Blaze in Oil Field Cannot be Found

HUNTINGTON BEACH, Sept. 26.—One man is believed to have lost his life, two others were burned, one probably fatally, and the entire oil field was endangered when flames broke out on an oil lease at Thirteenth and Walnut streets, Huntington Beach, late last night.

A stranger was seen walking near an oil tank on the C. E. Hall lease just previous to the fire, which was caused when a tank overflowed onto a boiler. The tank became a mass of flames immediately and in the five hours that the flames raged two tanks containing 1500 barrels of crude oil, a rig and a residence were destroyed.

Whether the man seen near the oil tank managed to escape or whether he met death was a matter of speculation today, as workers searched among the ruins for traces of his body.

L. E. Marable, 35 years of age, employed on the Hall lease, is in the Long Beach Community Hospital suffering from second and third-degree burns. He is in a serious condition and may die, according to physicians in Huntington Beach, where he was given emergency treatment.

Marable's father, J. Marable, of 208 Eighth street, Huntington Beach, received minor burns.

Damage estimated at between $15,000 and $20,000 was sustained. The extent of the damage to the oil hole had not been determined.

The house destroyed was owned by Lee McDowell, who estimated his loss at $750. The damage to rig and machinery was placed at $15,000. Work on the part of the Huntington Beach Fire Department prevented the flames from spreading to other nearby derricks and oil tanks.

Bold Robbery of Ontario Jewelry Shop

ONTARIO, Sept. 26.—For the third time in less than three years the C. J. Hase jewelry shop in the Emmons building has been raided by a jewelry bandit. Early this morning a patrolman on that beat discovered that the display window of the jewelry shop had been swept clean by a thief who had first hurled a large rock through the glass, then reached in and helped himself to everything within.

The loot consisted mostly of rings. The patrolman passed the window at 3 a.m. and all was well. At 6 o'clock the gaping hole was discovered. All three robberies of the Hase jewelry shop were made in the same way, the thief hurling a rock through the window.

The first one was perhaps the boldest robbery in Ontario. Early in the evening the youthful bandit threw a rock through the window of the shop, which was then on Euclid avenue. He disregarded the many persons on the sidewalk and street who were leaving a motion-picture theater and calmly helped himself to everything he could is yhis hands on in the windows. Then he ran through the throng of automobiles on the avenue.

The similarity of the crimes leads the police to believe they were committed by the same individual.

Stabbing Result of Quarrel Over Real-Estate Deal

PASADENA, Sept. 26.—A. Hoffman Keese, local real-estate man, was taken to the Pasadena Hospital for an operation this afternoon after having been stabbed several times earlier today in a fight which followed an argument over a property deal in the office of J. O. Phillips, another real-estate dealer of 225 North Lake avenue.

Because of his condition, Keese was unable to give an account of the affair, except to say that Phillips inflicted the wounds. No warrant had been issued late today. Detective Lieutenants Kaighin and Decker are investigating.

Phillips's version of the affair was to the effect that Keese entered his office and provoked a quarrel. Phillips declares that Keese struck him several times, knocking him to the floor, and that he finally drew his pocket-knife in self-defense. There were no witnesses, Phillips said. He also declared that he had never seen Keese before and that he knew nothing of the deal about which he said Keese was arguing. Keese is 66 years of age.

WHITTIER COLLEGE IN DRIVE FOR FUNDS

WHITTIER, Sept. 26.—Whittier College today inaugurated a campaign week for the raising of $100,000, to clear off the college indebtedness, the construction of new buildings and ground improvements.

When $75,000 is raised the college will automatically be in line for the $35,000 cash gift of John D. Rockefeller, through the General Education Board of New York.

The college has outlined a series of dinners at the William Penn Hotel here, Monday evening being "old-timers'" dinner; Tuesday, the college board will entertain the business and professional men of the city; Thursday, the parents and students and members of the California yearly meeting of friends who live outside of Whittier will be entertained; Friday, the alumni of the college will be the dinner guests, and Saturday, the dinner will be for the citrus and walnut growers and the oil producers of the district.

EAT WILD BOAR

SANTA BARBARA, Sept. 26.—The crew of a rock quarry opened at Fry's Harbor, Santa Cruz Island, to supply rock for the Santa Barbara breakwater, dined on wild pork today. George Peck, a shovel rider employed at the quarry, discovered a wild boar making its way into camp yesterday. The animal when dressed weighed 175 pounds, one of the largest ever discovered on the island.

Church Merger on at Glendale

GLENDALE, Sept. 26.—Plans that have been under consideration here for the merger of the Pacific-avenue Methodist Church with the First Methodist Episcopal Church were advanced a step further toward consummation at the services in the Pacific-avenue church yesterday, when the members voted, by 31 to 7, in favor of the consolidation.

Several of the members declined to vote on the question, in spite of the plea of Rev. John Wood, the pastor, that the vote be made 100 per cent in favor of the merger. The action of the congregation in voting for the merger will be submitted to the annual Southern California Methodist conference that opens at Long Beach tomorrow, and it is expected that it will be referred to the committee on mergers in that body.

Should the merger be approved, Rev. Wood states, there will be no further services in the Pacific-avenue church, although the Sunday-school will be continued as a branch of the First Methodist Church. The presence of six Methodist churches in Glendale, Mr. Wood declares, with restricted territory and heavy running expenses, makes the merger advisable.

Lions Invade Santa Paula

SANTA PAULA, Sept. 26.—More than 200 roaring lions from sixty-four clubs in Southern California arrive here on Friday morning to attend the officers' association meet of Lions' International District No. 4, they will be greeted by an entirely revamped town.

On Thursday afternoon Santa Paula merchants as well as other residents of the city will bannerize the streets.

However, little time has been left on the schedule for outside activities, the program beginning at 10 a.m. and ending at 9 a.m. when Fillmore is presented its charter. Dist.-Gov. Billy Wells of Riverside and Dep. Dist.-Gov. Dr. D. Henry Wyatt will be rulers of the day. Dr. D. Henry Wyatt will be in charge of the program which includes speakers from Sacramento to San Diego.

PAYS MORE THAN MARKET PRICES

ONTARIO, Sept. 26.—Frank Rebeles, East Park-street resident, paid $100 to have the Chief of Police and an assistant patrolman spade up his back yard for him. The Chief and his staff of one didn't spade the yard because they thought it was fun or because they needed the money. They were seeking buried wine. All they found was empty wine containers after they had turned the back yard completely over. In the house they had better luck. They found the wine and Rebeles paid the judge $100. At current labor prices he believes he paid a rather high price to have the back yard spaded. The job wasn't as neat as it might have been, he contends.

DEVELOPS NEW GRAPE

Plant Wizard Said to Have Propogated Muscat Superior to Present Varities

...FIELD, Sept. 26.—Production of a new variety of muscatel ...y a Kern county plant wizard has already precipitated a court bat- ...may last for months, or even years. Pasquale Piazzolo, an Italian ...of the Delano district, is said to have produced a muscatel grape ...which ripens a full month in advance of the earliest grapes produced ...

...n believe that if the as- ...s true, grape production in ...ley may be revolutionized. ...er has begun in the Su- ...rt with the filing of a ...complaint at the County ...ffice today by Borton & Pe- ...representing Piazzolla, as ...against the largest grape ...of the county.

...hundreds of painstaking ex- ...in his little vineyard, and ...observations of his results ...is said to have attained ...and produced a muscatel ...which produced perfect grapes ...in advance of all other ...in California.

...who speaks no English, ...closed to capitalize his achieve- ...selected A. Perelli Minetti ...intermediary.

...complaint, which he has ...County Clerk's office, Piaz- ...that he agreed to furnish ...Borgo ranch, one of the ...in California, with cuttings ...grape vines.

...In exchange, the plaintiff ...he was to receive a clear ...fifteen acres of land, which ...me to continue his experi- ...ent to an interest, in other ...

...complaint, however, the plaintiff asserts that, after completing his share of the bargain, he was not given a clear title to the land nor an interest in other lands.

Future Events in Southern California

Sept. 26-Oct. 1.—District Fair at Fresno.

Sept. 27-Oct. 2.—Southern California Fair at Riverside.

Sept. 29-Oct. 1.—Community Fair at Lamoore.

Sept. 30-Oct. 1-2. — Floral Show at Montebello.

Oct. 5-8.—Industrial Show Hanford.

Oct. 7-8.—California Interstate Greeters' Convention at Fresno.

Oct. 14.—California Real Estate Association at Santa Monica.

OFFICERS LOOK FOR BANDITS

Check Story of Man Who Says He Was Shot Early Monday

LONG BEACH, Sept. 26.—George C. Markham, Lomita oil worker, is at the Seaside Hospital with a bullet in his left thigh, the result, he told police, of resisting a hold-up man before daylight this morning in the Willows, a lonely section of the city north of Willow avenue. Police, however, are endeavoring to find a connection between Markham's wound and the escape of two men and a girl in an automobile from Patrolman Chickering amid a hail of bullets on Prospect avenue, an hour or two earlier.

Chickering, while patrolling his beat in a wealthy residence section shortly after 3 o'clock this mornin, saw a car devoid of lights drive up to the curb. Approaching it, the officer saw two men and a girl in the car. He endeavored to question the occupants when the driver threw the car into gear and started to drive away. The officer called to him to halt, but the driver increased his speed. Leveling his revolver, the policeman fired several shots point blank at the rapidly moving car, and was certain, he said, that he struck one of the occupants.

It was two hours later that Markham was discovered on Willow avenue by a passing motorist. He was bleeding freely from a bullet wound, and was taken to the hospital, where he told police that as he was walking along the street a man in an automobile hailed him and offered him a ride. He accepted, he said, and the man drove the car into the dense thicket of willows, where, drawing a gun, he held Markham up. Markham says he offered resistance and was shot in the leg and thrown out of the automobile, the driver fleeing with his car. Police are carefully checking his story.

Costly Fire Hits Pomona

POMONA, Sept. 26.—Fire of undetermined origin today destroyed five garages, one automobile, impaired telephone communication in a small area, and for a time threatened an entire block in the fashionable residential district here, causing damage estimated at $6000.

The fire broke out suddenly in a group of four garages owned by J. O. Wade at the northeast corner of Pasadena and Towne avenues, quickly consuming them and setting fire to a garage and workroom belonging to W. D. Fredericks, 515 East Pasadena avenue, destroying these also.

The automobile, a late model sedan of expensive make, belonged to D. A. Zapetel, 640 North Towne avenue, his efforts to roll it to safety being unavailing. The machine was covered by insurance, as well as the garages, which served a small court of bungalows.

CAVE WOMAN'S HUSBAND FREE

SANTA ANA, Sept. 26.—Ted R. Eastman of Santa Ana was granted a divorce today from his wife, Elaine, whose asserted cave woman tactics in a fist fight between Eastman and the other man turned the tide of battle against her husband.

According to Eastman's story, when Mrs. Eastman brought Bruce Fortune to her husband last August 12 and told him that Fortune was the man she loved and wanted, Eastman and Fortune reverted to their primal instincts and fought over the woman, according to the husband. Then, said Eastman, his wife drew forth a revolver that she had until then kept hidden, and handed it to Fortune, telling him to use it on her husband.

In the struggle for possession of the weapon, Mrs. Eastman aided Fortune in overpowering Eastman, he charged. Eastman further complained that his wife didn't attend to her housework and received visits from other men at late hours until the neighbors complained that she was bringing ill repute upon the neighborhood. Judge James L. Allen decided that Eastman should go free.

CIVILIAN FLYER TALKS AT VISALIA

VISALIA, Sept. 26.—Ernie Smith, hero of the first civilian land plane flight from the mainland to Hawaii is expected to visit Visalia October 8 and 9 as special guest of the Visalia Chamber of Commerce.

He will show pictures of the flight, ending on the island of Molokai, give aviation demonstrations at the local airport and aid in furthering the interests of flying here.

Smith is to appear at Theater Visalia both days with motion pictures of his flight with Emory Bronte, and is expected to bring a real message to local aviation enthusiasts.

IT'S RIVERSIDE TODAY

Southern California Fair Opens With All Available Display Space Taken

RIVERSIDE, Sept. 26.—With more than 3000 exhibits filling three huge circus tents to capacity and hundreds of heads of live stock arriving all day Monday and late into the night, everything is in readiness for the opening Tuesday morning of the Fifteenth Annual Southern California Fair here at the fairgrounds.

Nearly 100 exhibits arriving late were refused display space on account of all available room being occupied.

At 10 o'clock Tuesday the gates open and a record crowd is predicted for the first day. The schools throughout Riverside county have declared a holiday and children are to be admitted free Tuesday.

The tents and permanent buildings have been profusely decorated in Spanish colorings in keeping with the festive spirit and traditions of Riverside and the effect is said to form the most beautiful ensemble ever produced locally.

In the afternoon horse racing and trots are scheduled and heavy purses are offered.

During the afternoon chariot racing will be one of the features and Miss Betty Berry, noted cowgirl, will handles one of the chariots drawn by four fast steeds. Special vaudeville acts and the Rawlings animal acts will also be presented during the afternoon. As a grand climax Roman Warren, cowboy aviator, will make a spectacular dive in his airplane from a height of 2000 feet under a bridge only sixteen feet high at a speed of 125 miles an hour. This stunt will be repeated every afternoon until the final day, Sunday.

The United States government has brought from March Field several of the latest types of fighting planes to contribute added interest to the aviation exposition and several operators of flying fields throughout California have also placed planes on exhibition for close inspection. Army flying formations will take place directly over the fairgrounds each afternoon and aerial exhibitions will be given over the grand stand.

In the evening the Rice Water Circus will be presented, embodying exhibition and fancy diving by a bevy of twenty-five bathing beauties. Miss Mary Wiggins, world's champion high diver, will make a sixty-foot leap in flames to a small pool below. Other events during the evening will be Indian tribal dances, presentation of Rawlings animal acts and numerous vaudeville acts.

In the big display tents every conceivable kind of western fruit and produce is shown. The cotton and date shows are especially interesting. One exhibitor is showing an entire carload of cotton. Among the numerous attractions inclure a rare bird exhibit comprised of flamingos, cranes, peafowls, pheasants, grouse and other featured animals from the tropics and the Orient. Prize goats, pigeons, rabbits, poultry, pigs, cows, horses and sheep are shown in profusion.

Special days are announced by President Crowell as follows: Tuesday, Indian day and Southern California day; Wednesday, Riverside day, March Field day; a parade through the streets of Riverside will take place at 10 o'clock in the morning. Thursday, artists' day, Corona, Norco, Arlington and San Bernardino day. Friday, American Legion day, Riverside county children's day, Ventura county day. Saturday, service clubs day, Los Angeles county day, Imperial, San Diego and Orange counties day. Sunday, all Southern California day, at which time a community sing under the able leadership of John Henry Lyons will be held in the afternoon.

The Pacific Electric Railway and Motor Transit have announced special excursion rates during fair week.

RELATIVE OF PENN BURIED

HANFORD, Sept. 26.—The body of Eliza Huested, great, great, great grand-daughter of William Penn, who died here Saturday, was taken to Fresno today where the funeral was conducted by Rev. F. G. H. Stephens and burial made.

Driver Killed at Crossing

RIVERSIDE, Sept. 26.—Clarence Stanfield, 111 Malborough street, of Riverside, was instantly killed and Andy Colburn, 416 Valley street, San Bernardino, received serious injuries at the intersection of the Pacific Electric tracks and Lacadena Drive this morning when Stanfield drove his automobile in the path of an electric train.

The automobile was demolished and carried down the track for sixty feet and the bodies of the two men were thrown fifty feet from the place of impact. Colburn is at the community hospital with a possible fractured skull and a fractured hip. The two were on their way from Riverside to San Bernardino when the accident occurred.

LABOR TO DRAW LARGE REWARD

SANTA PAULA, Sept. 26.—Many growers throughout this section of the county are in serious trouble due to the fact that labor cannot be had, even at the highest of wages, to harvest their crops. This is particularly true of the field work in tomatoes.

However, with growers paying an average price of $22 a ton for picking walnuts, or in some instances on the basis of an average of 65 cents a sack, a considerable sum will be expended for labor in this connection as there is an estimated crop of 5000 tons in the Saticoy section and 2000 tons in this district.

Then there is the packing-house work, which will represent a large sum in labor costs. If the estimate of the industries men may be judged correct, workers will get from the harvest of walnuts a return of $154,000, while those who will work in the packing-houses are expected to draw approximately $300,000, bringing the total which will be paid by this one great industry to an aggregate amount of more than $450,000.

FOUR INJURED AS CAR TURNS TURTLE

VENTURA, Sept. 26.—Four persons were injured more or less seriously in an auto accident yesterday afternoon on the State highway east of the city. The injured are Mrs. Julian Bartels, Mrs. Louise Layton and Mr. and Mrs. Bonderau, all of Oxnard.

The crash is reported by State motor police to have occurred as the sedan in which the injured were riding, driven by Julian Bartels, was passing a touring car driven by John Bubelman, Los Angeles. Apparently the car was overturned as it slipped off the pavement on the left side. The Bubelman car was only slightly damaged, but the other machine turned turtle, rolling over twice on the side of the road. The extent of the injuries of the three persons who were riding with Bartels is not known, although it is thought that only one is in a serious condition.

COUNCILMEN ATTEND FUNERAL

GLENDALE, Sept. 26. — Funeral services for Mrs. Ida M. Tower, the wife of Councilman W. F. Tower, who died at her home, 328 North Maryland avenue, yesterday, will be held tomorrow at 3 p.m. in the Seventh Day Adventist Church, with interment following in Forest Lawn Memorial Park. Members of the City Council, heads of city departments and employees, will attend the funeral in a body, and the city offices will be closed during the period set apart for the services.

CITIZENS STORM COUNCIL

Enter Loud and Long Protests Against Proposed Health Ordinance at Pasadena

PASADENA, Sept. 26.—More than fifty excited citizens invaded the Board of City Directors' chambers at the City Hall this morning and precipitated a stormy session of the municipal fathers over the proposed health ordinance which gives the powers of a Mussolini to the City Health Commissioner.

One of the indignant protestants, a woman, declared, "Health officers will have to go over my dead body to get any members of my family out of my house."

The ordinance, to which the directors gave first reading last week, provides that the Health Commissioner can enter any private home at his discretion and remove to a public institution any person suffering from a communicable disease. This would include whooping cough and other more or less minor ailments.

"A man's home is supposed to be his castle, but this ordinance would place a sick man in the same position before the law as a criminal," declared Brooks Gifford, local attorney, who spoke in protest before the board.

This ordinance might force citizens to have their children treated in a "pest house" by public officers, instead of in their own homes by private physicians, said A. E. Lombard, 1277 San Pasqual street.

Dr. Warren Fox, City Health Commissioner, who is promoting the ordinance, answered that it is intended primarily for emergencies, but after today's session, the Directors are expected to take most of the teeth out of it before it is finally passed. Three readings are required before an ordinance becomes a part of the law.

OFFICIALS RECEIVE SENTENCE

Federal Men Sent to Prison for Smuggling Liquor at San Diego

SAN DIEGO, Sept. 26.—Declaring that if the government of the United States is to be safeguarded and perpetuated, law-violating Federal officers must be punished for their misdeeds, Federal Judge Paul J. McCormick today sentenced William A. O'Neill and George D. Graham, former border patrol inspectors, recently found guilty of smuggling five gallons of liquor each into this country, to serve one year and a day in a Federal penitentiary.

James E. Wadham, attorney for the two defendants, in a plea for leniency stressed the fact that Graham and O'Neill already have suffered as a result of their acts and prior to the crime they had been honest, law-abiding officers and citizens. Judge McCormick said that in all his eighteen years on the bench, the Graham-O'Neill case had given him more concern than any other case coming before him.

"We must strengthen and fortify the position held by law-abiding officers," said Judge McCormick. "When we stop to consider that 99 per cent of our officers are honest and knowingly violate no laws, we realize that there is no hope for this country unless honesty is stressed as the keynote of its continued advancement. There is grave danger, unless the hands of the faithful are upheld."

NEVER AGAIN, SAYS GOOD SAMARITAN

REDLANDS, Sept. 26.—As a good Samaritan D. C. Adams of Mentone is all through, finished, concluded and done. At the police station today he held up his hand and attested solemnly to that fact. Adams was driving on Citrus avenue near Crafton, when he caught up with two men trudging along the road. He offered to give them a lift. They thanked him profusely. But when they reached a secluded spot near Crafton one of them crashed a pop bottle on the top of Adams's head.

He says that he "passed out" and came to to find himself in the road and the men trying desperately to start the car, but fortunately the starter had been acting up and they could not make it go. Adams was weak, but he staggered toward them with his fists in a threatening position and the two men jumped from the car and ran. Good descriptions of them were given to the police, but so far no trace of them has been found.

JAPANESE BABY IS SUFFOCATED

BAKERSFIELD, Sept. 26. — Hideo Nakagawa, 6-months-old son of Mr. and Mrs. M. Nakagawa of Tehachapi, was smothered to death Sunday while sleeping between his parents at the mountain town forty-six miles east of here.

According to testimony introduced at an inquest conducted Sunday at Tehachapi by Coroner N. C. House, the parents took their child to bed with them as was their usual custom. The baby was found dead at 4 o'clock in the morning when Mr. Nakagawa arose to secure an extra blanket for the bed.

The Coroner's jury returned a verdict attributing death to "Suffocation while sleeping between father and mother; accidental."

FOREMAN MISSING; SO IS PAY ROLL

TULARE, Sept. 26.—Sesario Lopez, 35 years of age, foreman of picking crews on the A. Gagoshian vineyard in the Oakland Colony district, south of Tulare, is being sought throughout the State, while thirty grape pickers are bemoaning loss of part of their month's wages. Lopez is said to have gone to parts unknown just after Bagoshian had given him $360 to pay back salary of the pickers.

Lopez was last seen leaving the bank after cashing the check given him by Bagoshian. He was driving a light touring car and was accompanied by a 15-year-old girl whom he had declared was his sister.

The alleged embezzlement was not discovered until he failed to return to the ranch.

HIGHWAY DAMAGED

SANTA BARBARA, Sept. 26.—Traffic controls for a short distance were placed along the State highway at the Rincon, seventeen miles south of Santa Barbara, late yesterday, when high tides washed away the earth from under the pavement for a short distance. The condition is expected to be remedied immediately by maintenance crews, and reoccurrence of the trouble will be prevented within a few weeks, when more than 50,000 tons of rock is dumped along the unprotected roadway.

CALTECH OPENS FOR FALL TERM

New Members Added to Faculty

Dr. Noyes Makes First Talk to Students

Many New Buildings Now Under Construction

PASADENA, Sept. 26. — Appointments of three new faculty members in the geology department were announced and plans for the year were described today to students of the California Institute of Technology at the opening assembly on the first day of the fall term. Dr. Arthur A. Noyes, director fo the Gates Chemical Laboratory at the institute, and president of the American Association for the Advancement of Science, made the welcoming address to the students.

Dr. J. P. Buwalda, professor of geology, announced that Dr. Wendell P. Woodring, Dr. Frederick L. Ransome and Eustace L. Murlong will join the geology staff this year, making the department complete to cover the entire field of geological science, both in graduate and undergraduate work.

Dr. Woodring, a graduate of Johns Hopkins University and more recently of the United States Geological Survey, will be professor of invertebrate paleontology. He was chosen by the institute after a survey of the entire country in this field, Dr. Buwalda said. Dr. Ransome, who will take the chair of professor of economic geology, is the foremost scholar in this field in the country, Dr. Buwalda declared. He is a graduate of the University of California and has served with the United States Geological Survey and as dean of the graduate college of the University of Arizona. Mr. Furlong will come to the institute from the University of California to be assistant to Dr. Chester Stock, noted paleontologist.

In his talk today, Dr. Noyes traced the remarkable growth of the institute since it entered its present field of expanded activity in 1920, and dwelt in particular upon the new developments in biology which were announced yesterday. Work on the new building to house this department will be started shortly.

Prof. Harry Bateman described some of the work of the institute in aeronautics, which received a big impetus last year with the gift of $300,000 from the Guggenheim Fund for the Promotion of Aeronautics. A $200,000 laboratory is now under construction on the campus.

Prof. Clinton K. Judy outlined the plans for the new Hall of Humanities which is under construction. This building will be the center for courses in literature, history, philosophy and economics.

Dr. Michelson Comes Today

PASADENA, Sept. 26.—Dr. Albert A. Michelson, eminent physicist of the University of Chicago, is expected to arrive in Pasadena tomorrow to continue his experiments in measuring the velocity of light and also in testing certain phases of the Einstein relativity theory.

Dr. Michelson has been conducting his investigations at the Mt. Wilson Observatory for a number of years. On this time he plans to extend his operations by using apparatus on Mt. Wilson and also on Mt. San Jacinto, eighty-two miles away. Rays of light are reflected back and forth in such a manner that the scientist can measure their speed.

Previous experiments have been conducted with apparatus on Mt. Wilson and Mt. Baldy, which is only twenty-two miles away. Greater accuracy is anticipated with the longer distance.

REFUSE PERMIT TO PROSPECT FOR OIL

SANTA PAULA, Sept. 26.—That the State as well as United States government is entering into the fight to help keep Southern California beaches clean was in evidence here today in a letter from State Surveyor-General W. S. Kingsbury to R. W. Bates, manager of the Farmers' Realty Company, refusing permission for applications to drill on the Punta Gorda and Gaynor oil claims on the Rincon tract north of Ventura.

Kingsbury stated in his letter that there was no filing at this time on the property in question.

RESTRICT SHIPMENTS

HANFORD, Sept. 26.—Approximately 100 per cent acquiescence is being made by some thirty-three shippers of fresh grapes with the conference agreement of growers in the California Vineyardists' Association to refrain from shipments Saturday and Sunday, and restrict to one-half those for the following five days. The peak on Friday last was 148 cars days outgoing.

OUR HISTORY IN PICTURES 831

The Famous "Wagon Box Fight"—V. Capture of the Logging Camp.

by J. CARROLL MANSFIELD

AT THE SAME TIME THAT THE SIOUX STAMPEDED THE MULE HERD, A LARGE PARTY OF WARRIORS WAS SENT TO ATTACK THE LOGGING CAMP IN THE PINE WOODS. WITH BLOOD-CURDLING WAR WHOOPS THE PAINTED SAVAGES DASHED THROUGH THE TIMBER TO THE EDGE OF THE CLEARING.

FEARFUL OF BEING CUT OFF FROM FORT PHIL KEARNEY BY THE INDIANS, THE CIVILIAN WOODCUTTERS HASTILY ABANDONED THE CAMP AND, JOINED BY THE FLEEING HERDSMEN, STARTED FOR THE POST. THE GALLANT POWELL WITH HIS HANDFUL OF TROOPERS COVERED THEIR FLIGHT.

WHEN THE FUGITIVES WERE WELL ON THE WAY TO THE FORT, POWELL ORDERED HIS LITTLE COMMAND TO RETIRE TO THE SHELTER OF THE WAGON BOX BARRICADE, AND THE SIOUX TOOK POSSESSION OF THE DESERTED CAMP.

HOWEVER, INSTEAD OF PRESSING THE ATTACK, THE HOSTILES, EAGER FOR SPOILS, STOPPED TO PLUNDER THE CAMP OF THE WOODCUTTERS. THIS DELAY GAVE THE SOLDIERS SUFFICIENT TIME TO MAKE PREPARATIONS FOR A DETERMINED RESISTANCE.

TOMORROW—JUST BEFORE THE BATTLE

Own a Neighborhood Store

Few cities can boast of such attractive neighborhood stores and shops as you'll find all over Los Angeles. With select stocks, quick turnover, steady trade, many of them yield fine profits for their owners. Why not put your savings into such an enterprise and grow with Los Angeles? Good openings are listed every day in the "Business Opportunities" of Times Want Ads.

WANT-AD INDEX

	Page
LOST AND FOUND	16
SPECIAL NOTICES—Miscellaneous	16
TRAVEL OPPORTUNITIES	16
AUTOS FOR HIRE	16
BEAUTY SHOPS	16
PERSONALS—Business	16
BUSINESS ANNOUNCEMENTS	16
EDUCATIONAL	16
CONTRACTORS AND BUILDERS	16
WANTED—Help, Male	16–17
WANTED—Help, Female	18
WANTED—Help, Male and Female	18
WANTED—Agents and Canvassers	18
EMPLOYMENT AGENCIES	18
WANTED—Situations, Male	18
WANTED—Situations, Female	18–19
WANTED—Situations, Male, Female	19
WANTED—To Rent	19
TO LET—Rooms	19
TO LET—Rooms and Board	19
TO LET—Housekeeping Rooms	19
TO LET—Apartments	19
TO LET—Furnished	19
TO LET—Houses, Furnished	19–20
TO LET—Business to Couple	20
TO LET—Houses, Unfurnished	20
TO LET—Ranch Property	20
TO LET—Miscellaneous	20
TO LET—Miscellaneous	20
TO LET—Flat, Apartments, Rooms	20
FURNITURE	21
SEWING MACHINES	21
MUSICAL INSTRUMENTS	21
RADIO EQUIPMENT	21
MACHINERY	21–22
FOR SALE—Miscellaneous	22
BOATS, YACHTS, ETC.	22
AIRPLANES AND AERONAUTICS	22
WANTED—Miscellaneous	22
SWAPS—All Sorts	22
AUTOMOBILES—Miscellaneous	22–23
HORSES, MULES, CATTLE, ETC.	23
POULTRY AND SUPPLIES	23
SEEDS AND SUPPLIES	23
HOUSES—For Sale	23
HOLLYWOOD—Miscellaneous	23
BEVERLY HILLS—Miscellaneous	23
GLENDALE—Miscellaneous	23
BURBANK—Miscellaneous	23
PASADENA—Miscellaneous	23
ALHAMBRA—Miscellaneous	23
SOUTH PASADENA—Miscellaneous	23
HIGHLAND PARK—Miscellaneous	23
HUNTINGTON PARK—Miscellaneous	23
INGLEWOOD—Miscellaneous	23
LONG BEACH—For Sale	23
APARTMENT, FLAT PROPERTY	23
BUSINESS PROPERTY	23
INDUSTRIAL PROPERTY	23
INCOME PROPERTY	23
SUBURBAN PROPERTY	23
RANCH PROPERTY	23
HARBOR PROPERTY	23
POULTRY RANCHES	23
DESERT PROPERTY	23
MOUNTAIN, CANYON PROPERTY	23
EASTERN, NORTHERN PROPERTY	23
FARM PROPERTY	23
GOVERNMENT LANDS	23
OIL PROPERTY	23
ORANGE, LEMON, WALNUT	23
STOCK AND DAIRY RANCHES	23
REAL ESTATE—Miscellaneous	23
ACRE SUBDIVISION	23
WANTED—To Purchase Real Estate	23
FOR EXCHANGE—Real Estate	23–24
MONEY TO LOAN	24
AUTO LOANS	24
MONEY WANTED	24
MORTGAGES, TRUST DEEDS	24
STOCKS AND BONDS	24
MINES AND MINING	24
HOTELS AND ROOMING-HOUSES	24
BUILDING AND LOAN	24
APARTMENT-HOUSE BUSINESSES	24
BUSINESS INVESTMENTS	24
BUSINESS OPPORTUNITIES	24–25
BUSINESS OPPORTUNITIES Wanted	25
LEGAL NOTICES	25

WANT-AD RATES

EFFECTIVE JANUARY 1, 1927.

Rates per line based on 6 consecutive days.

1c times, 21c Daily, 27c Sunday; 7 to 29 consecutive times, 22c Daily, 24c Sunday; 3 to 5 consecutive times, 23c Daily, 25c Sunday; ONE TIME, 24c Daily, 26c Sunday.

SITUATIONS WANTED—Not more than consecutive times, 14c Daily, 15c Sunday; 3 to 6 consecutive times 15c Daily, 17c Sunday; 7 to 29 consecutive times, 16c Daily, 18c Sunday; ONE TIME, 24c Daily, 27c Sunday. Advertisements for the subheadings of "EMPLOYMENT AGENCIES," "CORRESPONDENCE INSTRUCTIONS," "DRESSMAKERS & SEAMSTRESSES" and "NURSES" are not classified as Situations Wanted. Advertising and will be charged for at the General Want-Ad Rates, 24c Daily and Sunday.

"NOTICES OF SPECIAL INTEREST," "LOST AND FOUND," "PERSONALS," "SPECIAL NOTICES," "STOCKS AND BONDS," "MONEY TO LOAN—DIAMONDS & JEWELRY," "PHYSICIANS & SURGEONS," "SANITARIUMS" and "BATHS & MASSAGE," 20 consecutive times, 20c Daily, 21c Daily, 22c Sunday; 7 consecutive times, 21c Daily, 22c Sunday; 3 to 6 consecutive times, 22c Daily, 24c Sunday; 1 to 2 consecutive times, 24c Daily, 26c Sunday.

EMPLOYMENT AGENCIES, MOTOR SCHOOLS, ADVERTISING, etc., under any classification, 20 consecutive times, 20c Daily, 25c Sunday; 7 to 29 consecutive times, 21c Daily, 24c Sunday; 3 to 6 consecutive times, 22c Daily, 25c Sunday; 1 to 2 consecutive times, 24c Daily, 26c Sunday.

Advertisements on rate-holder rates on application.

Rates for Southern California outside of Los Angeles, 40c Daily; 45c Sunday; 7 times, 35c Daily, 45c Sunday; 3 times, 39c Daily, 45c Sunday; 1 time, 45c Daily, 50c Sunday.

MINIMUM CHARGE 3 LINES

To estimate the cost of want ads count 6 average words per line. Words containing more than 6 letters should be counted as two words.

Advertisers should retain receipt given by The Times for payment of Want Ads, as no mistakes will be rectified without. [illegible]

Cancellation of advertisements before appearance cannot be guaranteed to any advertiser until after the advertisements have appeared once. Countermands must be received by 2:30 p.m. for daily issue and 4 p.m. Friday for Sunday Times.

Rates for irregular insertions will be furnished on request.

The Times will not be responsible for more than one incorrect insertion of any advertisement ordered for more than one time.

The inadvertent omission or incorrect publishing of advertising will be rectified only by cancellation of the charge made for the service rendered.

Friday, 6 p.m., is closing hour for the early issue of the Sunday Times.

WANT-AD COLLECTION BOXES may be found in the following buildings:

Board of Trade Bldg., 111 W. 7th.
Brack Shops, 321 W. Seventh st.
Braun Bldg., 1240 S. Main st.
Broadway Central Bldg., 424 So. Broadway.
Bryson Bldg., 1441 S. Spring st.
Ranch Bldg., 440 S. Hope st.
Byrne Bldg., 252 S. Broadway.
California Bldg., 256 S. Broadway.
Chapman Bldg., 1154 S. Broadway.
Columbia Trust Bldg., 214 W. 3rd.
Cotton Exch. Bldg., 3rd & Main.
Douglas Bldg., 257 S. Spring st.
Delta Bldg., 424 S. Spring st.
Detwiler Bldg., 1st & Spring.
Edwards & Wilsey Bldg., 609 S. Grand ave.
Grand Bldg., Fourth & Broadway.
Hellman (I. W.) Bldg., 4th-Spring.
Helman (L. W.) Bldg., 411 So. Main.
Hibernian Bldg., 4th & Spring.
Higgins Bldg., Second & Main.
Hillstreet Bldg., 815 S. Hill.
Johnson (O. T.) Bldg., 4th-Bdwy.
Knickerbocker Bldg., 642 S. Olive.
Lane Bldg., 6th & Spring.
Lankershim Bldg., 124 W. Third.
Laughlin Bldg., 315 W. 8th.
Lowe's State Bldg., 707 S. Bdwy.
L. A. Ry. Bldg., 11th & Bdwy.
Pacific Electric Bldg., 6th & Main.
Pacific Mutual Bldg., 523 W. 6th.
Pershing Sq. Bldg., 449 S. Hill.
Rives-Strong Bldg., 9th & Main.
San Fernando Bldg., 404 S. Main.
Security Bank Bldg., 6385 Hollywood Blvd.
Severance Bldg., 103 W. 6th st.
Silent Bldg., 735 S. Hill st.
Stack Bldg., 4th & Broadway.
Sun Finance Bldg., 510 W. 6th st.
Title Guarantee Bldg., 320 W. 6th
Van Nuys Bldg., 210 W. 7th st.
Western Mutual Bldg., 233 W. 3rd
Wright-Callender Bldg., 403 S. Hill.
Y.M.C.A. Bldg., 7th & Hope st.

TIMES TELEPHONE
MEtropolitan 9700
TIMES MAIN OFFICE
Corner Broadway and First street.
TIMES BRANCH OFFICE
621 South Spring street.

LOST—FOUND

LOST, FOUND, STRAYED—And Stolen —2

BAG, lost on Crown Hill & Columbia, containing money & nurse's pin. Ph. 64335. Reward.

BAG lost, grey handbag on W. Temple car, between Hook & New. MU. 9211. Sta. 7246 days, 3933334 eves.

BRACELET, platinum link diamond and sapphire, lost in L.A. or Hollywood Friday. Write Mrs. Jack Wray, Shadyside, Houston, Tex. Reward.

CAT lost, male Silver Persian. No front teeth. Reward. RO. 1887. 1252 3rd st.

CLOCK stolen, large cuckoo clock, dear mounting. Reward Capitol Hotel.

COAT, ladies, light tan, black belt. Villa & Walnut sts., Pasa. Blvd. 15 E. Pine st., Altadena. Ph. Sterling 1434, Pasadena.

DOG lost, white male fox terrier type, 10 lbs., white spotted ear, short tail, black leather collar with brass nails and plate containing name "Buster" and Scotia Pasadena address. Answers to name "Buddy." Ph. Pasadena 145, 825 Ward. Pasa. 61, 1133 or 61, 1134.

DOG lost, strayed or stolen—Registered police, black body, brown legs, black mark head, named "Bodo," 6 or 8 months old. Reward. MU. 7464. 750 E. 25TH ST.

DOG lost, fox terrier, female, Tan head, black body, white spot, collar on left side. Long tail. Reward. 945 S. WESTLAKE AVE.

DOG found, Boston bull, female, brindle, half white collar, 4 white feet. Sits up. 2 scars. Pay ad. Identify. Phone WE. 7340.

DOG lost, Wire-haired fox terrier, male, black & white spots, brown ears. New tan collar. Answers to name Bobby. REWARD. 1547.

DOG, black Scotch terrier, male, from Toluca Lake Park, Lankershim, Thursday, Sept. 22. Reward. Phone Lankershim 442.

DOG lost, 1497 Gower st., Holly. Large brown & white Collie, clipped in shoulder. 2 yrs. old. Reward.

DOG lost, Collie, 1 yrs. old. Small head, white feet, white breast. License No. 19565. WA. 4278.

DOG LOST, Boston bull, harness and license tag, answers to Bonzo. Baby's playmate. Reward. OR. 9025.

DOG lost, female Scottish terrier. Reward, with Sterlingtown. 1155 Rexford Drive, Beverly Hills. OX. 6762.

DOG, brindle bull, white face & chest, answers to name of "Brick." Lost Sat. Please call OL. 4091.

DOG lost, Fox Terrier male puppy. White with brown marking. Reward. Phone OR. 6437.

DOG lost, spotted white and black fox terrier, license 117788. Reward. Bd. 19146.

DOG lost, English bull dog pup, female, brindle. Answers to "Mugsine." OX. 6828.

DOG lost, Great Dane police, has no collar or license. Return to 722 S. Hewitt st., Apt. 5, $10 reward.

DOG lost, Pit bull, white, 1 black spot on face & 1 on ear. Reward. WH. 4139.

DOG lost white Spitz dog on York Blvd. Reward for return. OL. 6230.

DOG found, male Boston Terrier. Ph. CA. 2604.

DOG lost, brindle bull terrier, male puppy. Reward. Phone RO. 4616.

DOG lost, female wire-haired terrier, white body, tan ears. 1918 Fresno Ave. Phone Belvedere 2199.

DOG lost, police, license 43531. Ph. DR. 6811.

FOX LOST, 1 SKIN STONE MARTIN NECK PIECE. SEPT. 25. EM. 3144.

GOLF CLUB lost on Highland to Wilshire, Sunday. Reward. FIELD, Christie Hotel, Hollywood.

PIN lost downtown, fraternity, set in pearls and diamonds. Name on back. 3 to 4 consecutive times, 24c Daily, 26c Sunday. Evenings. Reward. 24c Sunday

EMPLOYMENT AGENCIES, MOTOR SCHOOLS, ADVERTISING, etc., under any classification, 20 consecutive times, 20c Daily, 25c Sunday; 7 to 29 consecutive times, 21c Daily, 24c Sunday; 3 to 6 consecutive times, 22c Daily, 25c Sunday; 1 to 2 consecutive times, 24c Daily, 26c Sunday.

PIN, platinum bar set with 3 small diamonds, lost on Vernon ave. or on Vernon ave. st. car. Liberal reward. 4414 W. 3rd st. 3TH. 3625.

POCKETBOOK, near La Jolla, money, gold watch & glasses. Liberal reward. Return to Mrs. F. F. Rother, 1233 S. Kenmore. L.A. WH. 7491

RING lost, diamond & sapphire on Hollywood Blvd. in or near French Pastries, Saturday, Reward. OL. 3423

RING lost, platinum, Washington. Reward. 6451

SCARF lost, Lavender silk scarf. Carthay Theater, Sat. p.m. Rew. TU. 1000.

SUIT CASE, medium size, black, containing theatrical costumes and glass shoe. Lost between Culver City, Monica Beach, and Beverly Hills, on Wilshire Blvd. Liberal reward. Phone OR. 1184.

WATCH lost, gold wrist watch, 850 block Ramona. Monogram J. E. H. Reward. 451594.

LOST—Small black coin purse, containing 3 diamond rings. Liberal reward to finder. Return to Mrs. F. F. E. Savor Hotel, Room 1106, 6th and Grand ave., L.A.

LOST, diamond hair pin in Wilshire district Thursday. Reward. Address K, box 69, Times Office.

LOST, legal paper (bill of sale), on Vermont ave. between Berendo & Vermont. WA. 6457.

LOST, police dog 8 months old wolf color. Reward. 4516 W. West Adams, Glendale. Glendale 2220-W.

LOST—Male bulldog, black and white, last seen Spring Street. Reward. 2400 Idell st. CA. 2945.

LOST, 1 set pearl, brown leather, lost in or near Central & Hanson. Finder please call Skinner, TR. 3171.

LOST, Boston bull, harness and license tag, answers to Bonzo. Baby's playmate. Reward. OR. 9025.

NOTICES—MISC.

SPECIAL NOTICES—Miscellaneous —3

PHONE YOUR WANT-AD TO THE TIMES. NO CHARGE ACCOUNT NECESSARY AND COURTEOUS EXPERIENCED AD-TAKERS DAY AND NIGHT. WILL HELP YOU WITH YOUR COPY IF DESIRED. WEstmore 2100.

TELEVISION—Your problems answered without questions. Rev. Ivy O. Fraser, 1232 S. Hill. WE. 4711.

Baths and Massage —3-A

MASS., visiter pay & vibratory. 1306 W. 11 st. Apt. 5. Hrs. 10-7. Jr. car.

YOUNG Battle Creek masseuse. An hour's restful treatment. DU. 1744.

REAL Swed. mass. Fina Larsen. 1616 W. 11. Apt. 106. Hrs. 9-5. Op. Sun.

GRAD. masseuse. Treat your home or mine. 347 S. Bonnie Brae. DR. 5478.

MAGNETIC Swed. mass.; new quiet methods. 1511 S. Grand ave. AT. 0917

SPECIAL NOTICES—Miscellaneous

Baths and Massage —3-A

Witmer Health Institute

Cabinet, salt glow, scientific massage, marachen or blood wash bath, for the elimination of all impurities. Nell Schaeffer and Ruth Hartsook, nurses in charge. 1251½ W. 7th st., cor. Marfair Hotel. Hrs. 9 a.m.-11 p.m.; Sun., 11 a.m.-8 p.m. DR. 0139.

REDUCING exercises, special massage at your home, $2 per hour. Write Prof. Roth, 1107 E. Brand Blvd., Glendale.

ELECTRIC cabinet sweats, baths, Swedish massage reduce, chiro. Hrs. 9-9. Sun. 10-2. 918 Consolidated Bldg., 6th & Hill sts. TU. 4095.

DR. NGON & Isham asst., keep well, osteo. elec., vapor sweat. Sun ray. Latest meth. of treat. 10-7. Sun. 11-1. 1012 Calif. Bldg. 541 Bdwy.

SWED. massage, chiro., elec. therapy. Dr. June Ellis. Miss Daisell, nurse. 1222 Grant Bldg., 4th & Bdwy. Tel. 2440. Hrs. 10-6. Open Sun. 10-2.

CABINET sweats, baths, massage, reduction of weight, etc. Hours 9-9. Sun. 12-4. 244 S. BDWY. Ofc. 223.

NU-METHOD FOOT MASSAGE
Scalp, shampoo, Manic. Marcel.
4405 S. Bdwy. Rm. 202. Hrs. 10-6

VONNIE M. WILLS, Chiropractor. Massage & cab. treat. Open Sun. Hrs. 10-7. Res. 1124 W. 3rd st. DR. 0167.

MEDICATED steam baths, Swedish massage. Misses Reeves & Norton. Hrs. 10-7. Open Sun. 1710 S. Flower

TRY Swedish massage. Ionaco, electro-hydro-therapy for health. 226 Union League Bldg., 2nd & Hill. TA. 0728.

DR. L. WEBBER, CHIROPRACTOR. Miss White, nurse. Swed massage. 760 S. La Brea. OR. 6702. Open Sun

MASSAGE, scientific, reducing. Mrs. O'KEEFE, nurse. Phone 595517. Hollywood.

SWED. & scientific massage TAUGHT CORRECTLY; day or eve. classes. 1406 W. 7TH ST. DR. 2429.

SWED. mass., medicated baths, salt glow, reducing. Grad. nurse. 1st floor, Bell, 1919 W. 7, apt. 200. FI. 1058.

CHIROPRACTOR cab. sweats, mass. mag. ma.-ther. Hrs. 9-9. Sun. 10-2. Hrs. 10-6. Sun. 10-2. TU. 6409

FRENCH MASSEUR, best in city. Treatments at your home or mine. For appt. call Dr. Jean, 3686

L.A. Russian & Turk. Bath House, 331 E. 1st st., wish their many patrons a Happy New Year. Open 24 hrs. Lad.

MASSAGE, also therapy, by young Battle Creek masseuse. TU. 9577.

MASSAGE, scientific, reducing. Mrs. Mc. Curtis, 922 W. 6, apt. 1.

MAGNETIC masseuse, trained nurse. Take patient my home. At. 6174.

HEALTH home. Best climate in S. C. Drugless treating. VA. 0445. 1-4 p.m.

Society Meetings —3-B

EVENTS of Widowhood Club, 1417 Georgia st. Tuesday night, Sept. 27, birthday party for all widows & widowers born in September. 5-piece ladies' orchestra. Entertainment & refreshment. All invited.

STRANGERS' SOCIAL CLUB MEETS Thurs., Thurs., daily Music-Art Hall, 7th & Hope sts. Ph. 12-36. Cards, games, modern and old-time dancing. Join us and get acquainted.

Detectives —3-F

INTERSTATE Detec. Bureau. 701 Lincoln Bg. VA. 1717. Eve. EM. 2238

Foot Specialists —3-H

SORE feet relvd. 1st visit or no pay. Tue 11 to. 1123 S. Hope. 123 W. 6th.

Theatrical —3-P

WANTED: AMATEURS MERALTA THEATER, WEDNESDAY NIGHT, 7 O'CLOCK. 2032 E. 19TH ST.

TRAVEL OPPORTUNITIES—Land, Water, Air —3-B

Parlor Motor Coaches
EAST, NORTH & SOUTH
Ticket office, Lankershim Hotel, 7th and Broadway. Ph. 4781.

PORTLAND $20. Seattle $32.50. No hotel bills. Bonded now $16.66⅔ 19-chair parlor cars every Tues., Thurs. & Sat. Stowell Hotel, 416 South Spring. Trinity 8011.

LITTLE girl taken to Denver, Chicago or Detroit via Union Pac. Fare cheap. Ph. Miss Fissel, FI. 5121.

WANT party leaving by train immediately to chaperon boy 5 to Chicago. Call a.m. 211 N. Virgil.

AMARILLO, Dallas, Tulsa, Salt Lake, Denver, St. Louis, Chi., New York, 218 E. 7th st. Metropol. 4082.

REG. nurse will care for patient traveling east, Sept. 28 and Oct. 17. Fee reasonable. Phone 2-84111.

WILL assist driving for passage. Tonopah, Nev. Phone Alhambra 2949-W.

LADY going east can save on fare by doing errand. Phone Whitney 7894.

AUTOS FOR HIRE—With or Without Driver —3-B

CHRYSLER sedan, wk. old, will rent to reason. party by wk. or mo. Reasonable rates. 1393-6th after 4 p.m.

NEW CLOSED CAR, Owner drives. Reasonable rates. Ph. DU. 7841.

BUICK sedan, broughams, prac. new. Day, wk. or mo. Mr. Dodge, GL. 6442.

NEW Buick sedan, $1.50 hr. 15c mi. with driver, 10 yrs. in bus. 594291.

AUTOS FOR HIRE—With or Without Driver —3-B

PRIVATE party will rent 5-passenger Studebaker touring car by day, week or month. Reservations day in advance. Address X, box 397, Times Branch.

PACKARD STRAIGHT 8 SEDAN. Very beautiful. Will rent by week or month. Call for Mr. Stanton. DU. 5701. 3911 W. 7th st.

PACKARD sedan or 7-pass. Marmon. Owner-driver, long or short trips. Oregon 2197. REacon 2619.

GIVE instruction driving by hr. Your car or mine. GA. 6491. 7 to 10 a.m.

1927 CHEVROLET cabriolet; $30 mo. $25 a wk. Mr. Parmelee, GR. 9488.

BEAUTY SHOPS—And Women's Specs —3-I

$4.50 Steam-Perm. Wave
Does not injure. Needs no finger wave. Gray or bleached hair guar. Rose Marie, 302 Stack Bg. VA. 2950

?? OVERWEIGHT ??
Try our blood wash. Safe, sure, reducing. 747 S. Hill Bm. 217.

SPECIAL Per. Wave $6. No water or finger wave necessary. Guaranteed. MacDonald's College, 733 S. Broadway. MU. 6421.

Fat—to Normalize Weight
USE RADIUM LIFE. 116 W. 11TH

WHY look old? When we can eliminate all wrinkles & give a youthful complexion. Mouser's, 602 Brack-Shops.

THIS week special; except Sat. Oriental Hair-n-skin shampoo, $1. FLORENZ Beauty Shop, VE. 1218.

$7. KELLY WAVES—the latest perm. 1233 Loew's State Bldg. VA. 9427.

ADELE MILLER'S BEAUTY SALON, 1004 BRACK SHOPS. TU. 1392.

$5. INECTO hair dyeing, latest meth. Delia La Rose, 404 W. 9th at Olive.

GUARANTEED FAT REDUCING, 218 Heinz Bldg., VA. 2744. 7th & Hope.

FACE rejuvenation. Ethele Francis. Low rates. 2814 Wilshire. DU. 2357.

PERMANENT WAVES, $5 WAY. Ty Kinks, 404 W. 9th at Olive.

MAUREE'S Ins. de Bute. Face rejuvenation. 3921 S. Vermont. OX. 6831

FOR health & beauty, go to Vida "Wonder Water." 701 Spring-Arcade. FA. 3158

PERSONALS—Business —4

MOTION PICTURES
MR. JOHN E. INCE
Noted Motion Picture Director, Actor and Producer
For a limited time will give a
FREE SCREEN TEST
Under his personal supervision, without any cost or obligation whatsoever, to Men, Women and Children who believe they have possibilities for Screen Acting.
Bring or mail this ad now to
MR. JOHN INCE
1329 GORDON ST., HOLLYWOOD.
Name .....
Address .....
T.-9-27-27.

SOUTH SEAS
Privately financed, scientific expedition, leaving in private yacht for 7 to 9 months' cruise South Seas; Cocos, Galapagos, Marquesas, Fiji, Australia, Borneo, Hawaii. Can accommodate paying guests. We are thoroughly financed. Do not put $ in to promote us. Capt. Carpelan, 501 Lane Mortgage Bl., Los Angeles.

GOLFERS
Several memberships in one of the finest and most exclusive clubs in So. Calif. $200. No dues. No assess. Give three references, address and phone. Address KK, box 441, Times Branch.

LEARN A DIGNIFIED & PROFITABLE PROFESSION. Enroll for fall term 1927. 2 months' intensive instruction, leading to diploma of Physio-therapist. Write for descriptive literature. CALIFORNIA COLLEGE OF PHYSIO-THERAPY, Medical Bldg., 1501 S. Grand ave., L.A.

INSTRUCTION on hourly basis to book-keepers, accountants and business managers on individual problems in hand. Personal ed. by C. M. CLARK, accountant. All Tie Systems Co., 1402 Oak st.

NIGHT class to prepare for COUNTY TREASURY EXAM. in December, begins Oct. 3. Day class begins Dec. 1. L. A. COACHING SCHOOL, 1409 W. 7th st. FI. 1816.

TEACHERS COACHED FOR THE DEC. L. A. CO. SCHOOL EXAMS. WE TRAIN AND PLACE YOU. KURTZ EDUCATIONAL SERVICE, 419 Hollingsworth Bldg. 6th & 4th

MASS., druggless healing, prac. nurse (night). Exam. classes. Dr. Neubarger, 424 S. Bdwy. Suite 209. VA. 1725.

ELECTRIC WELDING is the coming trade. Learn now at KERR'S WELDING SCHOOL, 752 N. BDWY.

POSITION by experienced teacher, tutoring. All grades. EM. 9811.

Musical, Dramatic —7-A

WANTED—A PIANIST in exchange for voice lessons. Must be able to play classical music. Call mornings at studio, Suite 681-2 Walker Auditorium Bldg., 756 S. Grand. 7th. VA. 7842.

JAZZ piano lessons, saxophones, clarinet, violin, trumpet, 7b, for orchestra. Winn-Kearney, 242 S. Bdy. VA. 8915

VIOLIN and cornet tchr. wants pos. in school or priv. studio. Address K, box 82, Times Office.

VIOLIN lessons, home or studio. Address K, box 144, Times Office.

GOOD VOICES wanted for Opera. Public appearances. Gladstone 1245.

PIANO, wonderful method, quiet, easy. Pupils wanted; reasonable. AT. 0429.

Professions, Languages —7-B

SPANISH direct 1st yr. in 120 hrs. only way to conversation, speak each lesson when you recite it. French ditto. 412 Mailgate Bldg.

SPANISH classes, 1 mo., $1. Last wk. to enroll. Rivas Scol., 146 S. Bdwy.

BUSINESS ANNOUNCEMENTS—Miscellaneous —8

BLOSSOM OF SWEETS
849 S. BROADWAY
CONFECTIONERY & TEA ROOM
WISHES OUR MANY PATRONS
A VERY HAPPY NEW YEAR.

KARNOFSKY & Atkins, 521 Banning street, wish their friends and patrons a happy New Year.

J. C. GALLY of the CITY SALVAGE & JUNK CO. wishes his friends and patrons a very happy and prosperous New Year. 3100 E. 25th st.

DR. HENRY M. SILVERBERG, dentist, 306 S. Main, extends his hearty greetings and best wishes to all his friends for a prosperous New Year.

FURNACES & stoves repaired & adjusted. Chimney work. Coal furnaces changed to gas. CAMPBELL THE FURNACE MAN, AX. 6810.

LIPPMAN, S., formerly with Marshall Field Co. of Chicago, tailor, at 2303 W. 4th st., wishes a Happy and Prosperous New Year to all.

BLUEBIRD BOX LUNCH, 3824 Avalon Blvd., extends you a HAPPY NEW YEAR.

AWNINGS, windows, $1; store, $10. CAMPBELL AWNING CO. AX. 6610

BUSINESS ANNOUNCEMENTS—Miscellaneous —8

SAFEWAY STORES, INC.
Wish Their Many Jewish Friends and Patrons
A Very Happy New Year!

GELFAND'S MFG. CO.
FOOD PRODUCTS INC. DIBBRS.
780-2 CERES. PHONE TR. 3212.
B. N. COBB, President.
WISH OUR JEWISH PATRONS
HAPPY AND PROSPEROUS NEW YEAR

VAN DE KAMP'S HOLLAND DUTCH BAKERIES
Wish Their Many Jewish Friends and Patrons
A HAPPY NEW YEAR!

Angel City Cheese Co.
A. J. Margolin, Prop.
MANUFACTURERS OF ANGEL CITY COTTAGE CHEESE
324 CROCKER ST.
WISHES OUR MANY PATRONS AND FRIENDS A JOYOUS NEW YEAR.

ERNEST R. TRATTNER, RABBI OF THE CITY TEMPLE, COR. 8TH & BURLINGTON EXTENDS A HAPPY NEW YEAR TO THE COMMUNITY AND A CORDIAL INVITATION TO ATTEND THE LECTURES & THE DIVINE SERVICES DURING THE COMING SEASON.

$1 WATCH HOSPITAL
Watches repaired this week $1. Materials furnished, sold at wholesale. Hands 25c, cleaning $1. Crystals 25c, cleaning $1. Work guaranteed 2 yrs. Please bring this ad. 408 S. Broadway.
Opposite the Broadway Dept. Store.

Pac. Coast Biscuit Co.
652 Imperial St.
WISH THEIR MANY FRIENDS AND PATRONS A VERY HAPPY NEW YEAR.

REV. A. SILVERMAN
AND FAMILY
Extend their wishes for a Happy and Prosperous New Year to the MEMBERS of SINAI CONGREGATION and to the entire community.

DOUGLAS PRESS, printing all kinds. 1000 printed for $6. Cards, $1.50 per M. SPRING. FAber 1288.

WE COPY PHOTOS, make better than original. Ask for Austin Studio, 914 Loew's State Bldg. 7th & Bdwy.

H. P. JENKINS, Happy New Year to all Our Friends.
3501 Santa Monica.

BAIL bonds, surety bonds, contractor bonds, etc. Ins. Exch. serv. Ofc. Bond Co., 216 Wright-Callender Bldg.

Income Tax Experts Accountics. Auditing —8-X

AUDITOR—PUBLIC ACCOUNTANT
FRED PANDAL
GR. 5649. P.O. BOX 41, STA. C.

REASONABLE hourly or monthly rates. Special work. RO. 9503.

Attorneys. Counselors —8-A

JOHN L. DYER
ATTORNEY-AT-LAW
SUITE 838 TITLE INS. BLDG.
HOME FOLKS IN MANY
JEWISH FRIENDS & PATRONS
A HAPPY NEW YEAR

NO charge for consultation, any case. California, Arizona, Nevada. 607 BO. HILL STREET. Room 322.

PHILIP P. JOHNSON, attorney, 709 Pac. Nat'l Bk. Bldg., wishes his many friends and clients a Happy New Yr.

MORRIS, ISADOR, Attorney, Suite 1001 Pacific Mutual Bldg., wishes friends & clients a Happy New Year.

ADVICE free and confidential. Wick Matthews, attorney, 1151 Douglas Bldg.

ALL LEGAL MATTERS. LEONARD, 904 Broadway Arcade. TU. 7688.

PIKE law auto cases, family matter. Wills. 447 Douglas Bldg. Byrd, 1-7. Cont. Co., 304 Sun Bldg. VA. 0497.

LAW—Advice free mornings. PIERCE, Atty., 347 Wilcox Bldg.

Patents. Patent Attorneys —8-M

INVENTORS
CONSULT US, IF IN DOUBT OF HOW TO PROCEED
INFORMATION FREE.
MODEL MAKING. DRAFTING. DESIGNING
949 No. Main & 444 Calif. Bldg. MU. 7824 Eves. by appt.

CALIF. DIE CASTING
AND MFG. CO.
320 W. 25TH ST. AX. 1747.
DIE MAKERS
DIES, MOULDS, TOOLS, MODELS, BAKELITE MOULDS AND BAKELITE MOULDED PRODUCTS.

LET my factory experience in economic mfg. and designing be your guide, my personal service in designing & building a finished commercial model from your idea with a market value. For appt. Ph. 557197. Address X, box 399, Times Office.

HAZARD & MILLER, H. Miller, 1 yrs. member of exam. corps, U. S. Patent Office. Advice & reports on patents free. 503-4 Central Bldg. 6th-Main.

HELPING INVENTORS MAKE GOOD our job. Strong patent. Good returns. Pacific Coast Patent Co., 1151 Crocker.

PRACTICAL patented inventions, completely financed. Write W. H. C. Hall, Douglas Bldg., Los Angeles.

MARTEL, pat. atty., 124 W. 4, Rm 417. Free advice, mod. fees. Seach-24.

F. E. MAYNARD, Reg. Pat. Atty. 20 yrs. exp. Trade'ks, copyr's. 215 W. 9th

Collection Agencies —8-E

F. A. GRAY Collect. 836 Bryson Bldg. 116 S. Bdwy. TU. 3466. No coll. no charge.

KONS Col. Agency, 445 Subway Term. Bldg. MU. 8047. No coll., no charge.

EDUCATIONAL — SCHOOL—College, Private Instructions —9

LEARN ELECTRICITY
If you want to Earn More Money than is the Industry that pays it to Trained Men. Big demand for Electrical Workers in California. Visit our shops and learn how we can quickly qualify you for this fascinating and profitable field. Small cost. Easy terms. Also open every Monday and Thursday evening. NATIONAL ELECTRICAL SCHOOL, 4000 S. Figueroa.

YOU CAN EARN MORE THROUGH Y.M.C.A. INSTITUTE
Day and Night Courses in COMMERCIAL ART, POSTER work and SHOWCARD Writing. Also 25 other subjects. Ask for FREE FOLDER. "HOW TO STUDY." Call or write Dept. 7, 718 S. HOPE ST. TU. 4781. THE SCHOOL FOR ADULTS.

LEARN A DIGNIFIED AND PROFITABLE PROFESSION. Enroll for fall term 1927. 2 months' intensive instruction, leading to diploma of Physio-therapist. Write for descriptive literature. CALIFORNIA COLLEGE OF PHYSIO-THERAPY, Medical Bldg., 1501 S. Grand ave., L.A.

INSTRUCTION on hourly basis to book-keepers, accountants and business managers on individual problems in hand. Personal ed. by C. M. CLARK, accountant. All Tie Systems Co., 1402 Oak st.

NIGHT class to prepare for COUNTY TREASURY EXAM. in December, begins Oct. 3. Day class begins Dec. 1. L. A. COACHING SCHOOL, 1409 W. 7th st. FI. 1816.

TEACHERS COACHED FOR THE DEC. L. A. CO. SCHOOL EXAMS. WE TRAIN AND PLACE YOU. KURTZ EDUCATIONAL SERVICE, 419 Hollingsworth Bldg. 6th & 4th

MASS., druggless healing, prac. nurse (night). Exam. classes. Dr. Neubarger, 424 S. Bdwy. Suite 209. VA. 1725.

ELECTRIC WELDING is the coming trade. Learn now at KERR'S WELDING SCHOOL, 752 N. BDWY.

POSITION by experienced teacher, tutoring. All grades. EM. 9811.

Dancing —9-C

DANCING
LESSONS 50c PER HOUR
PRIVATE AND PRACTICE
BEGINNERS 8-HR. COURSE, $4.50
75c—STRICTLY PRIVATE—75c
ORCHESTRA MUSIC
DANCING EVERY AFTERNOON AND EVENING
Wilson Dance Studio
417 W. 8TH ST.
PHONE MU. 8575.

CINDERELLA ROOF
DANCE STUDIO
Business people taught without delay. Lady and gentlemen instructors. Guaranteed beginners' course, 12 lessons $12. 422 W. 6th st. TR. 6149

ONLY private, exclusive ball room school in L.A. Not a public dance. Private lessons 75c—practice free. EDER'S PRIVATE SCHOOL, 120 SO. BROADWAY. Alpine Tall's. FAber 1797.

NATIONAL COLLEGE DANCING $5 COMPLETE COURSE $5
PRIVATE & PRACTICE
736 S. GRAND. VA. 1913

2 YOUNG ladies will give 6 priv. lessons, $4. Latest steps. DR. 9169.

ORPHEUM Dance Studio. Private lessons 50c. 721 S. Hill. TU. 7036.

CONTRACTORS—And Builders —9

WE'LL HELP YOU
IF
You Contemplate Building
COMMERCIAL, INDUSTRIAL OR RESIDENTIAL BUILDINGS
WE OFFER
QUALITY, ECONOMY, R

—HELP—
Male

Training Courses—10½-A
for commercial chem-
courses while one of
wholesale institutions on
This is a proposition that
to make a good living
there is quick advance-
for him. Your remuneration
to how much effort you put
here than you realize
Interview will be given
certify I do all in my
under our auspices
with the co-operation
never received. See Martin T. Hil-
dinger, 2490 Beachwood Drive. Tele-
phone Hollywood 1344.

Permanent Position

A Chicago manufacturer, with offices in principal cities, and doing a local annual business of million dollars year-ly, has openings for three representatives in this terri-tory. Product is nationally advertised and requires men of neat appearance. A-1 reference not over 35, and having car to call on to cover sufficient territory. Position pays well with unusual opportu-nities. No canvassing. Call at 1123 SO. HILL STREET.

Trades —10-C

MILL foreman or millwright must be thoroughly experienced in the screening and grinding of rock; permanent position in Los Angeles; excellent wages and advancement. Address K, box 207, Times Office.

ALL around shoemaker wanted to take charge of repair shop in shoe store. Burbank 294-R. BURBANK SHOE STORE, 209 E. San Fernando Blvd., Burbank, Cal.

SHOEMAKER, American, first-class Goodyear man. Apply Worthaks Shoe Shop, 2093 W. 7th st.

MACHINIST, milkwright....$150, R.R. Roller maker foreman ....$200 mo. Rotary kiln opr.....$140 R.R. House mechanic, inst.....$200, R.R. Hummel Bros. Agy., 529 Towne av.

MACHINIST for lathe and milling machine, must be experienced; shop near El Monte. Apply, address K, box 187, Times Office, give experi-ence, address and phone.

SPINNERS wanted on sterling silver hollow ware. K. E. Schlacks & Co., mfg. of silverware, 629 S. San Pedro.

R. R. CO. locomotive oil fireman, wages standard scale. Apply C. & C. Employment Office, 535 Towne av.

WANTED—Millmen and bench men. Apply Manhattan Furniture Co., 940 McGarry st.

R. R. CO. locomotive oil fireman, wages standard scale. Apply C. & C. Employment Office, 535 Towne av.

MECHANIC with blacksmith exp. Out of town position. MACK'S RIDGE CO. 219 N. Los Angeles

WANT experienced furniture crater; over Manhattan Furniture Co., 940 McGarry st.

PLUMBER TO FIGURE ON JOBS. 1145 E. 41ST. ST.

A-1 DIEMAKER wanted. L. H. Me-chanical Works, 5447 S. San Pedro.

PIANO tuner, good salary to good man. EL. 6176.

To Learn Trades —10¼-C

Expert Battery Men in Demand Everywhere

Big money can be made in this field. Good opportunities for getting into business. Our short, practical train-ing is all you'll need to make good. INVESTIGATE TODAY. NATIONAL AUTOMOTIVE SCHOOL 4008 SOUTH FIGUEROA ST.

BRIGHT young boy who would like to learn millinery business.

Los Angeles Hat Co., 721 S. Hill.

ACETYLENE & ELECTRIC COURSES DAY AND NIGHT CLASSES. Tom Ely Welder, 1421 S. Alameda.

SHOW CARD writing taught quickly in coml. shop. Earn while learning. Day or eve. 529 So. Bdwy. Rm. 205

Commercial Art—Miscellaneous 10-C

Do You Like to Draw?

MEYER-BOTH CO., a large art and service organization, offers op-portunity of practical training spare time to men who like to draw and want to become com-mercial artists.

Write or call for catalog. 816 W. 6th ST. STORY BLDG. 6th and Bdwy. Open evenings.

ARTIST experienced in fast lettering. Apply 9 to 4. 110 W. 11TH ST. Rm. 220.

Investment Required —10-E

A CLOSE corporation, old line busi-ness, has an opening for an ener-getic business trained man who can invest $5000 with services, the cur-tous or those seeking a temporary position will kindly not apply. For interview address K, box 136, Times Office.

MANUFACTURER

Wants man to manage stock room & do light assembling. No exp. nec. If willing to learn. Small invest. req. fully secured. Draw $150 mo. & share profits. 6242 S. Hoover.

WANTED—Business manager for high-class lecture campaigns. Should have $5000 in order to put on right. This is a permanent position to man of strength. Write or call for catalog. Lock Box 759, Station C, Los Angeles.

SECRETARY-BOOK-KEEPER required by a Finance Company. Must be capable and able to invest $5000. (Terms arranged.) Good salary and permanent connection to suitable party. Phone VA. 8391.

AUTO battery shop partner. No exp. nec. if mech. incl. & willing to learn. Net $450 mo. with big future. small inv. bdls. $578 HOLLYWOOD BATTERY.

NEED services and $1850, com'l 12-yr. estab. business. You draw $300 mo. & share large income. You han-dle; no canvassing. Box 1, Times Office.

EXECUTIVE for food product com-pany, natl. in scope. Investment req. Address J. V. Cramer, 1225 Cahuenga.

AUTO serv. sta. Helper, exp. unnec., if willing worker. $50 wk. to steady man. Small inv. req. 1847 Sunset.

AUTO service sta., Partner, exp. un-necessary if good steady worker. Can make $40 wk. $500 req. 1521 S. Hope.

MAN who thoroly understands getting commercial delivery accts. Inv. req. 2754 S. MAIN. 9 to 10 a.m.

AUTO battery & tire shop. Wonderful oppor. Exp. unnec. Willing workers make $45 wk. 600 N. Western.

IF you are interested in hiring see our ad under classification 29.

ABST., $169 wk. Pleas. set, bus. Small inv. 4002 HOLLYWOOD BLVD.

WANTED—HELP—
Female

Miscellaneous —11

COOK, rest. .....$130, mls.
Pantry, cafe .....$75-$80, mls.
2 waitresses, rest. .....$75, mls.
Fountain girls .....$75, mls.
3 waitresses, counter, country, free
lunch .....$40, R.R.
Maid & Janitor .....$40 & apt.
Kitchen woman .....$40, R.R.
Laundry girls, No exp. nec. Call
phone no. in reply no that an ap-
pointment may be arranged.
Address KZ, box 7, Times Office.

WOMEN who have received college training or its equivalent; teachers desiring to get out of school work, are invited to call and investigate the positions now open in con-nection with the sale of COMP-TON'S PICTURED ENCYCLOPE-DIA. One or two positions offered for trainees and managers of small unit sales organizations. No invest-ment required. Our representatives earn $50 to $150 per week. F. E. Compton & Co., 910 Broadway Ar-cade Bldg.

COOK, gardener, country, $150 mo., R.R.; chambermaid, out, $50 mo., R.R.; presser in laundry, $14-$16 wk.; distributors in laundry, $15, R.R.; 21 generals, $40-$45, R.R. RESTAURANT & CAFE HELP Waitress, $45, R.R., out; trans. paid waitress, $7.50 and tips; 2 day waitress & fr. girl, $20 wk., 6 days; waitress, $14.40, 6 days, good tips; night waitress, $16 & Flat; other good positions open for cooks, pantry women, etc. LARKENE'S (AGY.) 22015 S. Spring.

LADY FOR VACANCY

Large local firm. You must be neat, alert and able to deal with the pub-lic. Experience not necessary. VERY ATTRACTIVE REMUNERATION

Call at 621 S. Western

WE offer positions to women desiring to earn tuition. Calif. Commercial College, 211 W. 8th st.

WAITRESSES, cooks, priv. home help. Openings every day. NATIONAL EMP. AGCY. 221½ S. Spring.

GIRL wanted for binders and leather work; must be handy. 233 S. Bdwy., Room 402.

SODA girl & waitress, steady position. Varsity Malted Milk Shop, 830 N. Vermont.

$20 BEAUTY PARLOR WORKERS FOR CAMPAIGN WORK. RM. 311 FINANCIAL CENTER BG.

RINSER, pants, $30 wk. Call 2 p.m. child, age 2 & 4. 2127 N. Bronson.

BEAUT. rm. for staying eve. with child, age 4. 4301 Beverly.

WANT FIRST-CLASS PASTRY COOK. 215 S. SPRING.

Store and Office —11-A

STENO., correspondent $120
BKPR.-Steno. $125
A-1 STENOGRAPHER $110
STENO. asst. bkpr., start $100
COMPTOMETER typist $110
STENO., with car, Western av.$110
RECEPTIONIST, typist $100
Los Angeles Com'l Service (Agcy.)
315 W. Fifth St., Room 313.

BKPR.-Steno., garment mfg. $110
LEGAL steno. $110
TYPIST, priv. inv. $100
FAST typist, downtown $90
A-1 typist, N. side $90
STENO., Recept., legal $95

BUSINESS SERVICE BUREAU. 512 SPRING BLDG. 214 S. Hill (Agcy.)

BKPRS.-Stenos., secs., phone opra., techrs., can increase inc. without in-creasing help. Simplify your work; simple, just creating interest Calif. made rules. Confid. Call daily bet. 1 & 6 p.m. or write. Mr. Fry, Rm. 8, 8 S. MR. ZINK, 315 E. 8, Rm. 209.

STENO.-CLERK MACHINER $115
LEGAL SEC'Y, LOCAL EXP. $110
STENO., assist bkpr., pub. act. $100
TYPIST, inv. exp. $100
CONSOLIDATED AGENCIES, INC. 931 Bartlett Bldg. (Agcy.) 215 W. 7th

OFFICE EFFICIENCY REGISTERED

15% OFFICE FEE

Positions filled all over city. WESTLAKE EMP. AGENCY 1151 W. 7th st. Positions open

STENO., asst. bkpr., typist, fine opening, $115. Asst. bkpr., full charge later, $95. P. S. BEAVIS, Employment Service, 1913 Security HUMAN FOR THE OFFICE," Chap-man Bldg.

INSURANCE experienced in taking orders at counter or phone, must be familiar with forms and quote rates; permanent position for indivi-dually assume full charge of underwrit-ing; salary open. Exchange Bldg.

OFFICE girl, experienced in real es-tate. Must be good stenographer. Ap-ply 12 to 1 p.m. or 5 to 6 p.m. JOHNSTON & FUDGE, Room 431, Roosevelt Bldg.

STENO., asst. bkpr., local $110
STENO.-Sec'y, must have car. $110
STENO., nice office, single $100
Los Angeles Com'l Service (Agcy.)
529 Story Bldg. (Agcy.) 6th & Bdwy.

BKPR., FULL CHARGE $115
TYPIST-OPR., $90 to $110
STENOS. ..... $90-$110
A-1 EMPLOYMENT BUR. (AGCY.) 618 COML. BLDG. 8TH & HILL.

REGISTER FOR SEPT. POSITIONS 10% Placement FEE for our Day & Eve. special Secretarial & stenograph-ic BUSINESS WOMAN'S REGISTRY, 819 Hollingsworth Bldg. (Agcy.)

BOARDING HOUSE, 20 rooms, $2500. 503 Com. Exch. Bldg., 8th & Olive.

STENO.-OPERATOR $110
STENO. $100

A-1 STENO.-secy.
LL. steno., fam. Rand file sys. $175
STENO.-CLERK, $100, Open Sat. & Sun. 1 to 5 p.m. 1032 N. Western av.

WANTED—Steno., exp. with multi-graph, Springlastic Co., 3644 Sunset Blvd., Hollywood.

Book-keeper, typist $150
Steno., clerk, small office $80
Drummond Bros. Agcy., 529 Towne av.

WANTED Thoroughly experienced buyer for toilet articles department. Address X, box 206, Times Branch.

STENO., statistical, $100 to start. Emp. Agcy., 223 S. Broadway.

TELEPHONE SALES, Steno. Advertising, $18 week and commission. Address Y, box 498, Times Branch.

STENO., $100. OFFICE WOMEN'S ASSN., 605 W. 7th. (No agency.)

STENO., gd. at figures, start $110
TYPIST, typ. inv. $100
THOROUGHLY exp. typist-secretary. Humphreys, 44 Mercantile Arc. Bg.

LEGAL steno., attr., 20-25, ..$85-$115
STENO., exp. $90
SALES LADY for bakery, MRS. JES-MER, 110 S. Vermont.

Business Training —11½-A

$110-$125. General clerk, typist, city, couple or female. Examination Oct. 11th. For experienced preparation see Mr. Ward, L. A. Coaching School, 1409 S. 7th.

BELL SCHOOL

of shorthand. Individual instr. Shortest shorthand in the world. 610 Black Bldg., 4th-Bdwy. TU.9952

POSITION waiting, learn COMPTOM-ETER, BURROUGHS, ELLIOTT-FISHER & UNDERWOOD machs., bkpr. 6 weeks' course, supplies free. FIGUERES INST., 605 West 7th.

GIRL desiring executive, secretarial training can earn board, room & tui-tion, Woodbury College, 727 So. Figueroa.

TUITION & EXPENSES may be earn-ed while attending UNION BUSI-NESS COLLEGE, 1067 S. Grand av.

PHYSICIAN'S lab. & X-ray as re-quired by physicians, taught by M. D.; Payments arranged. CR. 1573

NURSES, bus. women, better your-selves. Day and night Lab. & X-ray courses. 215 Ferguson Bg. MU 9425

STUDENT may earn room, board and $30 month. EFFICIENCY BUSI-NESS COLLEGE, 747 S. Hill.

STUDENT can earn $25 mo. assisting office ½ days. EFFICIENCY BUSINESS COLLEGE, 747 S. HILL

PITMAN SHORTHAND taught. KURTZ EDUCATIONAL SERVICE 619 Hollingsworth Bldg., 6th & Hill. PHONE TU. 9952. WKS. GUAR. 100 WORDS MIN. 806 Hwy. Arcade

SHORTHAND, Dillon, reporter & pri-vate teacher. Wilcox Bldg. 21st yr.

Salesmen. Solicitors —11-B

SALESLADIES, MONTEREL-LO PK. is making a lot of money for its operators. Call at 650 S. OLIVE ST.

WOMEN—Training in selling free

Gertrude I. George

Director.

Women's Service Dept.

Harry H. Culver & Co. EM. 1161.

$2.00 to $5.00 Per Hour

Made in spare time showing our beautiful new 21-piece Christmas Card Samples free. We help you. Best commissions weekly. Bonus given ev-ery month. JAMES LUCE GREETING CARD CO., 29 S. Clinton, Chicago, Dept. 249.

SALESLADIES to sell the largest and most complete line of lingerie and hosiery. Your chance for a good money-making proposition. Call or write QUALITY LINGERIE CO. 745 Wall st. TU. 8254.

CREW managers and saleswomen, fast selling line made-to-measure guaranteed street dresses; good com., special bonus; sold direct from factory at 783 Mission st., San Francisco. Call Marion Wear.

LECTURER & demonstrator, 709 Grant Bldg. Both. City or towns.

WANTED—HELP—
Female

Salesmen. Solicitors —11-B

SOLICITORS FOR Hollywoodland

Excursion selling. Salary and com-mission. Property 5 minutes from Vine st. and Hollywood Blvd. Closest in, best improved, shortest haul, eas-iest solicited, highest selling proposition you ever saw. Lunch served in a $100,000 FRENCH CHA-TEAU. A development of this char-acter brings the best salesmen in the city to work with you. Ask for Mr. Miller or Mr. Boller, 2490 Beachwood Drive. Phone HO. 1344.

SOLICITORS

Salesmen to work with. Activity galore makes

Studio City Heights

a money maker for investors and sales people. All our solicitors are making money and are happy.

SEE MR. PARTRIDGE

Beeman Realty Co., and Oscar A. Rice, Subdividers

3206 W. 6TH ST. AT VERMONT. TAKE R. 8 OR V CARS.

LADY STEADY POSITION

We have an opening for lady of re-finement who desires to earn $25 to $50 per week on salary and com-mission, no experience necessary, work is pleasant and requires about four hours in the morning, splendid opportunity for house wives to work spare time.

See MR. MITCHELL or MR. PATTERSON, 9:30 TO 11:30 MORNINGS.

1032 N. Western ave. S car

LADIES

$35 to $50 Weekly

Is a lot of money, but you can easily earn that much and more through our new merchandising method. If you are not making the money you should make because the proposition you are now working on does not offer the proper incentive, here is your opportunity; it appeals to every man and woman, and is the best Sales resistance eliminated. Experi-ence not necessary. Only a few open. See us at once. Sales Manager, 4th Floor, Cooper Bldg., 221 E. 3 st.

Latest Hygienic Discovery

This latest hygienic invention posi-tively prevents infection by destroy-ing all germ life—yet simple & harmless to use. Los Angeles is full of prospective customers, waiting & anxious to buy this safe & sure hy-gienic article. AN OPPORTUNITY for live women to make big money right now. Call for demonstration at 1124 W. 6th st., Room 214, bet. 11 a.m. & 3 p.m.

SOLICITORS
YOUR ROOM AND ROOM RENT IS PAID
$15 per week guaranteed with added commission on sales from your prospects.
Permanent position.
Big selling campaign about to be launched. Your pay starts when you start.
20 high-class solicitors wanted.
W. ROSS CO., INC.
655 S. WESTERN AVE.

SOLICITORS

$4.00 A HEAD

5% Commission

The best deal in town. JONES, Shop 21, 541 South Spring street.

WANTED AT ONCE
Neat appearing lady, 30 to 40, for rental dept. work. Also 2 good salesmen for special sales work alongside mighty Goodrich plant. Call 664½ SO. ALVARADO.

$20.00 Per Week And 1% Commission

A well refined solicitor who has had some experience to collect leads on a high-class mountain resort deal. SEE MR. REYNOLDS, 402 UNION BANK BLDG. 8TH & HILL, 8TH.

Big money for salespeople & mngrs. Our goods needed. Just arrived. Dresses, lingerie, hosiery, from mill to customer. Chance for promotion. C. A. DUVALL, 1039 Lone's State bldg.

COSMETIC and other specialty sales-ladies, calling on beauty parlors, etc. Splendid opportunity for making big money. Must have cars. Apply 442 So. SAN PEDRO.

SALESWOMEN, R. Calif. John Bloch Expert d'Amour Hygienic Toiletries. Flower-in-the-bottle perfumes. 320 HAAS BLDG.

WANTED—saleswomen, no experi-ence required. Order Department. Rm. 710, 427 West 5th st.

WANTED—Ladies to demonstrate new household prod. Make $1 per hour. 2231 W. PICO.

LADIES to learn real estate business, paid while learning. Inv. req. Covell, 1102 SUN BLDG., 7th and Hill sts.

WANTED—Experienced drapery sales-lady. Address Times Box 559. Long Beach.

SALESLADIES who know direct sell-ing. City or out of town. Salary, bonus. 1127 WEST 11TH ST.

WANT 10 saleswomen for spec. prop. in Holly. For appt. HO. 5349.

Trades —11-C

WANTED—

EXPERIENCED DRAPERY WORKROOM OPERATORS

APPLY
SUPERINTENDENT'S OFFICE
BETWEEN 10 AND 12:30

J. W. Robinson Co.

SHIRT MAKERS

EXPERIENCED SHIRT OPERA-TORS WANTED ON POWER SEW-ING MACHINES
PALMER SHIRT FACTORY
528 EAST 12TH STREET

Power Machine Operator

for work on silk materials. Extra good piecework rates paid; also op-erators for short work from 1 p.m. until 9 p.m. Apply 241 EAST 5TH ST., third floor.

OPERATORS

Experienced on bath robes. A. D. Edwards & Son, 341 Wall st.

A local construction company wants an American woman for outside work, salary and commission. Opportunity for advancement; address K, box 13, Times Office.

WANTED—Draper and fitter, experi-enced in wholesale factory on ladies' high-grade dresses. Viola S. Dim-mitt, 312 S. 4th st., room 707.

WANT experienced woman to do hand sewing on novelties. 747 S. HILL ST. Room 322.

FINISHER on gowns. Shop exp. nec-essary. Call bet. 9 & 12. Miss Florin, 2612½ W. 7th St. Rear.

1ST CLASS finishers & coat makers on gowns; good wages & steady ap-prentice. Apply 2420 W. 7TH ST.

EXPERIENCED girl to ice cakes. Ap-ply 732 S. WORKMAN. CAR. 5060.

WANTED — Experienced finisher on gowns, 2275 Wilshire Bl. Studio 12

LADIES, learn beauty culture, pd. $5 wk. while learning. 4909 Orchard.

To Learn Trades —11¼-C

BONNAZ EMP. TAUGHT

Also operating power mach. on dress-es, hemst., buttonhole, 2-needle, Fo-sitions waiting. 224 S. Spring. R.524

LEARN chocolate dipping in a few lessons, $2 per lesson, day, eve. classes. Ph. Alice Lloyd, HO. 2445.

COSTUME Studio, dressmkg. by Model System. Very low rates for new class. Limit. 1728 W. 7th. DE. 4450.

EARN while you learn. Complete in-structions in cleaning and gown building. NEFF STUDIO, 2812 W. 7th st. WA. 8640

LADIES, earn good money in spare time at home. 6012 S. Broadway.

Commercial Art. Misc.—11-CA

Do You Like to Draw?

METER BOTH CO., a large art and service organization, offers op-portunity of practical training dur-ing spare time to women who like to draw and want to become com-mercial artists.

Write or call for catalog. 816 W. F. STORY BLDG. 6th and Bdwy. Open evenings.

Household. Domestic —11-D

YOUNG woman to care for year old baby for several weeks. Ph. Sterling 2542.

WANTED—Girl for gen housek., own room & bath. Call at 616 Wright-Callender Blde.

EMPLOYED mother wishes housekeep-er, 1 child 4 yrs. Phone Pasadena, Wyoming 7905.

WANTED—HELP—
Female

Household. Domestic —11-D

WANTED—Reliable Prot. girl or woman as wishing good home, happy sur-roundings, small salary, in family of Pomona minister. Help with housework and cooking, two children school age. State facts. Address J, box 258, Times Office.

GIRL to assist with general house-work and cooking, good home with private room and bath. 406 N. Mc-Cadden Pl., 1 block from Beverly Blvd. Take 8 car and transfer to Beverly Blvd. bus.

WHITE maid for general housework, cooking, serving & downstairs work, baths upstairs, 2 adults, 2 children & nurse in family. Local references required. $75 mo. Ph. 594106.

WANTED—A young white woman who can really cook and might be called upon to do part of the general house-work; have laundress. Wages $60. Apply Monday, WA. 8454.

WANTED—Girl or mid.-aged woman, white, to assist with gen. hswk. and care of 2 small children; moderate wages, good room, 1707 S. Curson. WH. 3161.

WANTED—White girl for general housework, no washing, good per-manent place. Apply 219 N. NOR-TON AVE.

LADY for general housework, good home and good treatment. 2190 East Orange Grove ave., Pasadena. Colo-nado 1416.

WOMAN, ½ day, light housework. No cooking. Exchange room and board, lovely home. Reference. Call after-noons. 1276 Wilcox Blvd.

YOUNG Protestant white girl for gen. hswk., exp. & neat, 5-rm. duplex, $60 mo. Mon.-Fri. 1 to 6. 1240 N. Ful-finel home, L.A. High dist. OR. 8456

RELIABLE woman for general house-work and assist with baby, good home. Permanent place, $10 week. 612 N. Gower, near Melrose.

WANTED—North Hollywood, woman, gen. hswk., 4-rm. house, mr. Uni-versal City. Home nights. Lanker-shim 1-0-1.

WHITE girl for gen. hswk. & assist with care of children. No cooking. Good home & wages. 4626 W. 21ST ST. RO. 7131.

H. S. SCHL. girl, mother's helper, good home, call wk. end. 1747 N. Alta Vista, bt. Fairfax & Holly. Hl. VA. 7211.

LOVING home and some salary for white woman as mother's helper. GL. 4626

GIRL or woman for general house-work and care of 2 children, $35, room and board. Call DE. 9795.

WHITE woman, genl. help, couple, 2 in child. Sun. to noon. $40. 2402 WEST ROULEVARD.

WANTED—Reliable bkpr., 4 work-days, no Sat. 2 children, 10 & 11. $60. No laundry. EL. 1692.

COOKS, couples, all domestic workers only, see Mrs. Ruth Agency, 1st floor Courtesy at 421 Canon Dr. OX.6116.

WHITE woman for gen. hswk. family 2 adults & 2 ms. children, cook-ing, good home, $40. BO. 6019.

PLAIN cook & downstairs work, no laundry & no entertaining. Ph. RO. 5045.

LADY wanted to assist with house-work and plain cooking. Sleep on place. Call 4647 Monday.

WHITE girl to assist with general housework, 419 N. CURSON AVE. Hollywood. WH. 2469.

YOUNG GIRL EMPLOYED DAYS TO STAY WITH CHILDREN EVES. FOR BOARD & ROOM. VE. 6422.

EXPERIENCED white woman, not over 45, general housework. Good plain cooking. 2921 E. 1ST ST.

COMPETENT maid. With or without laundry. Must like children. Good home. Write P.O. Box 654, Hollywood.

COOKS, white & col. Positions wait-ing. Scotsman Agency. 1414 Santa Barbara Blvd. Bet. Hillis, Cor. Fre-mont. Sat. Sun. Holiday.

GOOD cook & gen. hswk., stay nights, 2 adults, 2 chil. $60 mo. 214 S. Ox-ford.

YOUNG white girl to assist as nurse or mother's helper, rm., board, $20 mo. WH. 3161.

HOUSEWORKER, white, 2 in family. No laundry. $50. Hollywood car to Formosa. 1632 Formosa. DR. 1412.

YOUNG woman, light housework, plain cooking, assist 2 children. 2 adults. Take L. car, 947 So. St. Andrews Pl.

WANTED—Girl for gen. housework, plain home. $30 mo. OX. 19141; WH. 6016.

WHITE woman, 40, exp. hskpr., cook, cap., willing, good home. BO. 4459.

GEN. maids, $50 to $160. Holly. Emp. Agency, 4345 Sunset. OL. 5715.

HOME for middle-aged lady for com-pany to lady. CR. 0616.

MIDDLE aged woman for house wk., house nights, 1206 Ingraham st.

COOK, local exp., small place. Wages and percentage. 1059 So. Broadway.

WANTED, good white girl for general housework, under 25. $55. BE. 6042.

WANTED—Maid for gen. housework, 2 adults, BE. 1319.

Hotel. Restaurant. Club —11-E

HEAD waitress, young, affable wom-an, trustworthy experienced, capable of taking charge of floor, coffee shop, San Jose, Cal., good position, good wages for practical experienced woman not afraid of work who can carry tray if required; best of references required. Address K, box 116, Times Office.

WANTED—Exp. cafeteria help. Ray-mond Cafeteria, opening Oct. 1st. 252 S. WESTERN.

CLEANER & dishwasher in cake shop. MRS. JESMER. 110 S. Vermont.

Professions. Vocations —11-F

HOSPITAL POSITIONS FOR GRADU ATE & UNDERGRADUATE nurses L. A. NURSES HOME & CENTRAL REGISTRY (Agcy.) 704 W. 17th st.

REG. nurse for hosp. Glendale. Dia. & Nurses' Reg., Ferguson Bg. (Agcy.)

Investment Required —11-E

PARTNER wanted in small boarding school. BE. 5696.

MAN: money at home needlework. Apply 832 W. 54th st., bet. 10 & 2.

WANTED—HELP—
Male and Female

Miscellaneous —12

COUPLE—to take charge of seven-room home. Two in family. Must be good in cooking. Ref. Cook, with big family, desires housekeeper and chauffeur. Must have uniforms.

Three-room apartment to live in nicely and fully furnished. High-class city references required. If you can't qualify don't apply. 1 to 3 p.m. S. SPROAT, 108 S. Beachwood Dr.

WANTED—Men and women to sell Watkins Products. Permanent; ter-ritory now open. Write Dept. 1-A, J. R. WATKINS CO., 58 E. 4th st., Winona, Minn.

J. W. Robinson Co.

SHIRT MAKERS

EXPERIENCED SHIRT OPERA-TORS WANTED ON POWER SEW-ING MACHINES
PALMER SHIRT FACTORY
528 EAST 12TH STREET

Power Machine Operator

for work on silk materials. Extra good piecework rates paid; also op-erators for short work from 1 p.m. until 9 p.m. Apply 241 EAST 5TH ST., third floor.

OPERATORS

Experienced on bath robes. A. D. Edwards & Son, 341 Wall st.

A local construction company wants an American woman for outside work, salary and commission. Opportunity for advancement; address K, box 13, Times Office.

WANTED—Draper and fitter, experi-enced in wholesale factory on ladies' high-grade dresses. Viola S. Dim-mitt, 312 S. 4th st., room 707.

WANT experienced woman to do hand sewing on novelties. 747 S. HILL ST. Room 322.

FINISHER on gowns. Shop exp. nec-essary. Call bet. 9 & 12. Miss Florin, 2612½ W. 7th St. Rear.

1ST CLASS finishers & coat makers on gowns; good wages & steady ap-prentice. Apply 2420 W. 7TH ST.

EXPERIENCED girl to ice cakes. Ap-ply 732 S. WORKMAN. CAR. 5060.

WANTED — Experienced finisher on gowns, 2275 Wilshire Bl. Studio 12

LADIES, learn beauty culture, pd. $5 wk. while learning. 4909 Orchard.

To Learn Trades —11¼-C

BONNAZ EMP. TAUGHT

Also operating power mach. on dress-es, hemst., buttonhole, 2-needle. Fo-sitions waiting. 224 S. Spring. R.524

LEARN chocolate dipping in a few lessons, $2 per lesson, day, eve. classes. Ph. Alice Lloyd, HO. 2445.

COSTUME Studio, dressmkg. by Model System. Very low rates for new class. Limit. 1728 W. 7th. DE. 4450.

EARN while you learn. Complete in-structions in cleaning and gown building. NEFF STUDIO, 2812 W. 7th st. WA. 8640

LADIES, earn good money in spare time at home. 6012 S. Broadway.

Commercial Art. Misc.—11-CA

Do You Like to Draw?

METER BOTH CO., a large art and service organization, offers op-portunity of practical training dur-ing spare time to women who like to draw and want to become com-mercial artists.

Write or call for catalog. 816 W. F. STORY BLDG. 6th and Bdwy. Open evenings.

Household. Domestic —11-D

YOUNG woman to care for year old baby for several weeks. Ph. Sterling 2542.

WANTED—Girl for gen hswk., own room & bath. Call at 616 Wright-Callender Blde.

EMPLOYED mother wishes housekeep-er, 1 child 4 yrs. Phone Pasadena, Wyoming 7905.

WANTED—HELP—
Female

Household. Domestic —11-D

WANTED—Reliable Prot. girl or woman as wishing good home, happy sur-roundings, small salary, in family of Pomona minister. Help with housework and cooking, two children school age. State facts. Address J, box 258, Times Office.

GIRL to assist with general house-work and cooking, good home with private room and bath. 406 N. Mc-Cadden Pl., 1 block from Beverly Blvd. Take 8 car and transfer to Beverly Blvd. bus.

WHITE maid for general housework, cooking, serving & downstairs work, baths upstairs, 2 adults, 2 children & nurse in family. Local references required. $75 mo. Ph. 594106.

WANTED—A young white woman who can really cook and might be called upon to do part of the general house-work; have laundress. Wages $60. Apply Monday, WA. 8454.

WANTED—Girl or mid.-aged woman, white, to assist with gen. hswk. and care of 2 small children; moderate wages, good room, 1707 S. Curson. WH. 3161.

WANTED—White girl for general housework, no washing, good per-manent place. Apply 219 N. NOR-TON AVE.

LADY for general housework, good home and good treatment. 2190 East Orange Grove ave., Pasadena. Colo-nado 1416.

WOMAN, ½ day, light housework. No cooking. Exchange room and board, lovely home. Reference. Call after-noons. 1276 Wilcox Blvd.

YOUNG Protestant white girl for gen. hswk., exp. & neat, 5-rm. duplex, $60 mo. Mon.-Fri. 1 to 6. 1240 N. Ful-finel home, L.A. High dist. OR. 8456

RELIABLE woman for general house-work and assist with baby, good home. Permanent place, $10 week. 612 N. Gower, near Melrose.

WANTED—North Hollywood, woman, gen. hswk., 4-rm. house, mr. Uni-versal City. Home nights. Lanker-shim 1-0-1.

WHITE girl for gen. hswk. & assist with care of children. No cooking. Good home & wages. 4626 W. 21ST ST. RO. 7131.

H. S. SCHL. girl, mother's helper, good home, call wk. end. 1747 N. Alta Vista, bt. Fairfax & Holly. Hl. VA. 7211.

LOVING home and some salary for white woman as mother's helper. GL. 4626

GIRL or woman for general house-work and care of 2 children, $35, room and board. Call DE. 9795.

WHITE woman, genl. help, couple, 2 in child. Sun. to noon. $40. 2402 WEST ROULEVARD.

WANTED—Reliable bkpr., 4 work-days, no Sat. 2 children, 10 & 11. $60. No laundry. EL. 1692.

COOKS, couples, all domestic workers only, see Mrs. Ruth Agency, 1st floor Courtesy at 421 Canon Dr. OX.6116.

WHITE woman for gen. hswk. family 2 adults & 2 ms. children, cook-ing, good home, $40. BO. 6019.

PLAIN cook & downstairs work, no laundry & no entertaining. Ph. RO. 5045.

LADY wanted to assist with house-work and plain cooking. Sleep on place. Call 4647 Monday.

WHITE girl to assist with general housework, 419 N. CURSON AVE. Hollywood. WH. 2469.

YOUNG GIRL EMPLOYED DAYS TO STAY WITH CHILDREN EVES. FOR BOARD & ROOM. VE. 6422.

EXPERIENCED white woman, not over 45, general housework. Good plain cooking. 2921 E. 1ST ST.

COMPETENT maid. With or without laundry. Must like children. Good home. Write P.O. Box 654, Hollywood.

COOKS, white & col. Positions wait-ing. Scotsman Agency. 1414 Santa Barbara Blvd. Bet. Hillis, Cor. Fre-mont. Sat. Sun. Holiday.

GOOD cook & gen. hswk., stay nights, 2 adults, 2 chil. $60 mo. 214 S. Ox-ford.

YOUNG white girl to assist as nurse or mother's helper, rm., board, $20 mo. WH. 3161.

HOUSEWORKER, white, 2 in family. No laundry. $50. Hollywood car to Formosa. 1632 Formosa. DR. 1412.

YOUNG woman, light housework, plain cooking, assist 2 children. 2 adults. Take L. car, 947 So. St. Andrews Pl.

HOUSEWORKER, white, Good, plain cooking. Sleep in. $30 mo. OX. 19141; WH. 6016.

WHITE woman, 40, exp. hskpr., cook, cap., willing, good home. BO. 4459.

GEN. maids, $50 to $160. Holly. Emp. Agency, 4345 Sunset. OL. 5715.

HOME for middle-aged lady for com-pany to lady. CR. 0616.

MIDDLE aged woman for house wk., house nights, 1206 Ingraham st.

COOK, local exp., small place. Wages and percentage. 1059 So. Broadway.

WANTED, good white girl for general housework, under 25. $55. BE. 6042.

WANTED—Maid for gen. housework, 2 adults, BE. 1319.

Hotel. Restaurant. Club —11-E

HEAD waitress, young, affable wom-an, trustworthy experienced, capable of taking charge of floor, coffee shop, San Jose, Cal., good position, good wages for practical experienced woman not afraid of work who can carry tray if required; best of references required. Address K, box 116, Times Office.

WANTED—Exp. cafeteria help. Ray-mond Cafeteria, opening Oct. 1st. 252 S. WESTERN.

CLEANER & dishwasher in cake shop. MRS. JESMER. 110 S. Vermont.

Professions. Vocations —11-F

HOSPITAL POSITIONS FOR GRADU ATE & UNDERGRADUATE nurses L. A. NURSES HOME & CENTRAL REGISTRY (Agcy.) 704 W. 17th st.

REG. nurse for hosp. Glendale. Dia. & Nurses' Reg., Ferguson Bg. (Agcy.)

Investment Required —11-E

PARTNER wanted in small boarding school. BE. 5696.

MAN: money at home needlework. Apply 832 W. 54th st., bet. 10 & 2.

WANTED—HELP—
Male and Female

Miscellaneous —12

COUPLE—to take charge of seven-room home. Two in family. Must be good in cooking. Ref. Cook, with big family, desires housekeeper and chauffeur. Must have uniforms.

Three-room apartment to live in nicely and fully furnished. High-class city references required. If you can't qualify don't apply. 1 to 3 p.m. S. SPROAT, 108 S. Beachwood Dr.

WANTED—Men and women to sell Watkins Products. Permanent; ter-ritory now open. Write Dept. 1-A, J. R. WATKINS CO., 58 E. 4th st., Winona, Minn.

WANTED—SITUATIONS—
Male

Miscellaneous —13

COLLEGE student wants part time employment in exchange for board and room for self and wife. Wife employed. BOX 142, Times, Pasa-dena.

STUDENT here from out of town wants to work at housework, driv-ing, janitor work or anything to earn expense money or room and board. Phone SMITH, AXridge 8041.

SALES Mgr. has proven plan for holding company or A-1 securities. Address K, box 55, Times Office.

YOUNG man wishes work of any kind. WE. 4859. Room 35.

NURSE-companion, exp. nervous, any age. Will travel. Refer. OR. 6295.

SECRETARY, teacher, clerical, exper. Stanford grad. Ph. 31489.

WILL care for yard, etc., for room, board & wages. 2240 Times Office.

YOUNG man, 24, wants steady work. Good driver. Ref. WE. 4527. Apt. J.

RELIABLE colored janitor wants four hours' work daily. AX. 1029.

Store and Office —13-A

SENIOR accountant now employed by local public accounting firm wishes permanent connection. Experienced in banks, trust work, Cost accounting & systems. Address L, box 291, Times Office.

COLLEGE man 20, desires office work in movie studio which will eventual-ly lead to opening in sub-title writ-ing dept., excellent references. Ad-dress Y, box 524, Times Branch.

WANTED—By young man, position as cashier or bookkeeper;

WANTED—SITUATIONS—Female

Dressmakers, Seamstresses—16-E

EASTERN modiste, designer, French draper, gowns, frocks, coats, etc. Made At. Clever alteration. Refs. Dort. mach. Home or out. 2306 Juliet. BE. 1272.

EXP. on children's clothes, hand work if desired. All kinds fancy wk. made to order; wk. guaranteed; refs. 962 N. Hyperion, 1 blk. S. Sunset.

MARY ANN will make your dresses, curtains, drapes, etc. 1422 W. 54 st

WANT contracts for making curtains for apt. houses or homes. OL. 5187.

DRESSMAKING, ladies' tailoring, remodeling. Guar. $4.50 day. FI. 4933.

SMART gowns finished in day. At do-it-yourself. $8. CAL. HO. 0945.

EXPERT dress maker designer, by day or my home. 3022 W. 25th. BE. 2587

DRESSES, coats, suits, remod. Good styles, $5 day. FI. 2407 or OL. 4741.

Professions, Vocations —16-I

DIETITIAN, young woman, desires office position with doctor who needs instructress in spec. diets. Univ. grad. 4 yrs. exp. in hospital training special diets. Address L. box 157, Times Office.

EXPERIENCED teacher will tutor a nervous or backward child for a few hours daily. DUn. 8247.

REFINED young woman, university graduate, private tutor, or will coach Spanish. References. Ph. 582558

YOUNG lady wishes position as pianist. Good jazz player. References. Address K, box 256, Times Office.

MANUSCRIPTS transposed, corrected. Address Box 511, Gates Hotel, City.

Day Work, Laundresses —16-L

YOUNG SWEDISH LADY WISHES DAY WORK. WASH, IRON, CLEAN. QUICK, WILLING WORK. RE. 8697 HEP., CH. 2214.

ENGLISHWOMAN, middle-aged, wishes care of children, or as companion. Ph. MU. 8725. 911 Diamond, Ap. 306

COMPETENT, clean, reliable woman wants weekly cleaning, 3 hrs. day. DU. 1397.

YOUNG German-Amer. woman wishes housekeeping by or cleaning by hour; ref. 945 S Mariposa. DU. 7474.

WHITE woman, exp., wants 1 day work. Prefer, laund., clean. Ph. eve, VE. 04957.

EXP. white woman, exp. laundress & housecleaner, quick, willing, trustworthy. Call or deliver. DU. 2148.

REFINED woman wants to do hawk. or care children 1 or 2 days a week. CAN stay nights. DU. 7764.

18-yr-clean laundress wants work by hr. Low hours, 30c hour. Address L. box 175, Times Office.

FINNISH woman wants day or hour work. Fine laundress. Gd. st. cook. DR. 1812.

RELIABLE German laundress, A-1 cleaner, knows how to work. Give perfect satis. Go anywhere. OR. 7228

EXP. white woman wants to do ironing. Ph. HU. 2372-J. Call morns. & eves.

WORK wanted by hour, cleaning or ironing. HU. 2454-W.

EXP. col. woman wants ½ or all day's work, any kind. AV. 0995.

WANTED—Laundry work or cleaning. Call after 5 p.m. Chicago 2149

EXP. col. woman, day work or housemorning. Ph. AX. 3049 even.

LADY rel. wants city wk. by day or hour. Call mornings. Ph. AX. 3049.

A-1 LAUNDRESS by day or hour, also gen'l housework. HU. 3821-W.

TRUSTWORTHY, willing white woman as companion, housekeeper, nurse. LAUNDRESS, white, family laundry. Call and deliver. DR. 7949.

LAUNDRESS wants 2 days' work. Has own auto. Reasonable. Ph. AX. 1726

EXP. WOMAN WANTS WORK BY THE DAY. 1747 E. 21st st.

WIDOW wants laundry, housework, woodwork a specialty. AC. 4774.

A-1 colored laundress, Monday, Tues. Wed. Thursday. ME. 3-2-3-4.

RELIABLE woman wants work, day or hour. HU. 2444-J.

EXPERT woman wants bundles, 12 pcs. finished $1. AX. 4-3-3.

EXPERIENCED laundress will do wk. at home reasonable. HU. 2019-W.

WOMAN not afraid of work wants work by the day. Ph. AX. 3049 even.

A-1 LAUNDRESS, call & deliver. Ref. Ph. 21280, eves. VE. 3818.

EXPERT WORK FOR ALL-DAY WORK. BE. 1774.

LAUNDRY & CLEANING BY EXPERIENCED WOMAN. CA. 5426.

EXP. all-around woman wishes work by day. AC. 1 block Pico carline.

WANTED, by colored girl, a few hrs. work mornings. AX. 3745.

COL. woman wants day or steady work of any kind. EM. 8307.

COMPETENT colored girl, ½ day wk. Call mornings. AX. 3049.

FRENCH lady, A1 cook, washing, 1184 S. La Fere Dr. OX. 7746 after 1.

WANTED—SITUATIONS—Male and Female —17

COL. couple, wife good cook, laundress, husband chauffeur, gardener, butler, Home nights. 1429 E. 111 Pl., or 1697 E. 111 st., Watts, Calif. Ph. 1702.

YOUNG Japanese couple wished a position as domestic servants, capable to fill all duties, reasonable wages. Willing to go to any place in Calif. Address K, box 119, Times Office.

WANTED—By A-1 cook, colored couple, country club or private service. A-1 references. In or out of town. Ph. 5702.

JAPANESE yng. couple, wife maid & exp. silk laundress; man chauffeur or houseman. Best ref., GR. 0431, Roberts' Hotel.

WHITE chauf., gardener, drive any make, wife cook. 2nd ind. Highest Calif. refs. 1837 Ocean View Blvd., st. Santa Monica. Ph. S.M. 34754.

COL. man, exp. cook, chauf., butler, city ref., wants job; will work if needed. Ph. FI. 2387.

APT. house man, married, maintenance, care, apparatus, janitors, refrig., etc. Loc. or out. Mrs. 8274. Ang. 5.

EXP. couple, as working managers in small hotel in or out of city. VA. 6191 after 5 p.m.

RESPONSIBLE couple would care for apts., court or home for rent. Address L. box 113, Times Office.

COL. couple, exp., pos. 'n priv. home. Woman take ½ day work. Ref. HU. 4067-W.

FILIPINO couple want work in private fam. as cook & maid. Ref. 530 E. 49th st.

FIRST class exp. German couple, best of ref. will cook or do second work. Man chauf., chauf. NO. 4644.

JAPANESE couple want apt. hswk., man exp. papered, painter, calsomining. 1134 E. 41st. AD. 4-3-3.

EFFICIENT white couple, expert cook, housekeeper, First-class chauffeur & butler. A-1 city refs. FI. 1592.

MAN & wife, colored, work together. B. HILL, Humbolt 5879-W.

COL. couple, honest, wife cook or maid, husband houseman, butler. HU. 1351-R.

EXP. col. couple, cook & butler, in or out of town. HU. 2401-W.

RENTALS

WANTED—To Rent

Miscellaneous —18

BUSINESS woman desires 3-rm. apt., flat or sm. bung. Attractive, beated. Address K, box 149, Times Office.

Rooms —18-R

TWO young men want large furnished room with private bath and entrance. Address W. box 272, Times Branch.

GENTLEMAN, 46, employed, desires quiet room, congenial people. Particulars. Address K, box 40, Times Office.

LARGE man wants room with fireplace near U.C.L.A. Address K, box 181, Times Office.

FURN. 2-rm. or rm. & kitchenette for 2 women past middle age. Call Rm. 9081.

Rooms and Board —18-J

WANTED—Room and board in modern clean farm home, dairy, poultry or vineyard. Radius of forty miles from city. Man with good health & character. Quiet, fresh air & quietness. Address L, box 153, Times Office.

QUIET couple want room, board & private bath in good district. Wilshire preferred. Address J, box 271, Times Office.

YOUNG Englishman desires permanent residence, private home, Wilshire, with garage. Address K, box 119, Times Branch.

CONGENIAL couple wants room and board, permanent, Wilshire dist., home privileges. Address Y, box 535, Times Branch.

HOME with private family or woman alone, by business woman. Close in. Address L, box 113, Times Office.

YOUNG couple desire good board and rm. Husband conval. T.B. State sr. Address J, box 256, Times Office.

DENT. wants rm. & late bkfst. in widow's home on S. side. Address K, box 144, Times Office.

BOARD in private family for three. Wilshire district, bet. 1st & 6th. Address Y, box 137, Times Branch.

House —18-S

HOUSE, four bedrooms, two baths, garage, laundry, space, garage, good let near Catholic school, stores, bungalow preferred, 20 minutes downtown. Los Angeles. May buy later, if location suits. Phone Sterling 9281 or write 1731 N. Lake ave., Pasadena.

WIDOWED lady, grown daughter & son will rent furn. house for board of one. Address K, box 73, Times Office.

SMALL, for house, 2 bedrms., dsly., bus. Reas. 2 adults. Al refs. OL. 8475.

WANTED—To Rent

Flats, Apartments —18-I

SGLE. apt., young man, everything incl. Pk. Close in, not over $25. Address X, box 287, Times Branch.

Stores, Offices, Business Plty.—18-M

FACTORY bldg. 1200 sq. ft. with 5 or 6-room bungalow on rear ½ lot, or vice versa. Southwest preferred. Address K, box 151, Times Office.

WANT real estate office. Hollywood or west side. 1847 W. Jef. RM. 6234.

TO LET—ROOMS—Furnished

West and Northwest —19-A

WHY NOT PHONE YOUR WANT-AD TO THE TIMES? NO CHARGE ACCOUNT NECESSARY AND COURTEOUS, EXPERIENCED AD-TAKERS DAY AND NIGHT. WILL HELP YOU WITH YOUR COPY IF DESIRED. MEtropolitan 0700.

ELEGANT cor. home, 1001 S. Beacon ave. Large porches, 4 gar. With ref. and refs. all home privileges. Player piano, billiards. Gentleman preferred. Price to suit you. 557130.

IDEAL room for winter, Southern exposure. Wonderful view, priv. entry, fireside chair. $5 wk. 2932 W. 28 st. 2 car.

BEAUTIFULLY furnished double frt. rm., priv. bath, near Westlake Pk. Quiet, convenient to cars. Reas. 742 S. BONNIE BRAE.

NR. Wash'n & Vermont. Couple emp. or adl. rms. in private home, reas. BE. 3595 evenings.

ATTRAC. room, kitchen privileges in flat with single woman. DR. 7354. 2423 S. HOBART BLVD.

NEWLY decorated front rm., with bath, also sleep. porch, 3 blks. Westlake Pk. Moderate price. 557156.

RM., priv. home of mother & son. Gent. Good loc. 8 car. 133 S. ST. ANDREWS.

FURN. rm. for rent, kitchen privileges. Middle-aged lady pref. 2624 WALTON AVE.

$7 WK. Unfr. dist. lovely comb. living, bdrm., o'stuf fur., fireplace, nice home. 2703 Allendale Pl.

FURN. rooms conveniently located, 2405 Arlington. FM. 4235. References exchanged. Take W car.

LARGE nicely furnished sleeping-rm. Gentleman only. Hot water. Near Echo Park. DU. 8474.

LARGE, cheerful front suite of rooms, 2002 Wilshire Blvd. Meals next door if desired. DR. 7326.

BEAUT. furn. rm. for two, priv. home, Wilshire dist. 6 car. Wilshire Reas. 401 S. st. Andrews Place.

15 WK. Nr. Westlk. H. & C. water. $15 dep. bath. 819 Beacon. DRes. st 7745.

NICELY fur. room with bath and phone. Adjoin 7 car week. Close in. 2101 S. HOOVER.

NICELY fur. rms. for bachelor. Shower bath. 1819 Wilshire, dist. 1248L.

HIGH-CLASS ROOMS, suitable for business people. 1021 W. 7TH ST.

RM. & bath, priv. home, Wilshire dist. Gent. preferred. Ph. 57744.

3 RLP. rms. with real home privs. Pk. space. 155 N. Beaudry st.

TO lady, empl., large fr. rm., close in. $18 mo. 1248 S. Manhattan Pl.

CORNER room, new home, res. dist. Garage. H car. 641 N. Mariposa.

$16 cle. sm. rm., pri. ent., nice home, 1 or 2 gent. 1 blk. Burlington.

VERY des. rm., twin beds, adj. bath, priv. 2030 W. 8th. nr. Ambassador.

NICELY FURNISHED SUNNY ROOM for gentleman. 1251 Tamarind.

GENT, upstairs rm., connecting bath, priv. home, Good view. $25. RO. 7766

$25 MO., in home of quiet couple to refined woman. 1251 S. Harvard.

VERY des. large rm. in attractive home. 1044 Hobart Blv. nr. W.A. 1784.

FURN. room, private home, 1447 E. NORMANDIE AVE. 594845.

ROOM, bath & garage, new, private home. 1 blk. Carthay Center. FR. 08177

WESTLAKE, 1236. Front rm. adj. bath also sin. pch. Reasonable. 53224.

BEAUT. rm. for 1 gentn. Hot & C. water. Inner-spring mat. $7.50 wk. 1157 Hill.

NICE, airy adj. bath, cont. to W. Hlwd. 2 cars. Reas. 1125 W. 36.

WESTLAKE, fac. front rm. & kitchenette for 2 women. Reasonable. DR. 8249

SUNNY rooms, lovely home, fine st., CL-in. 342 Kensington Rd. FA. 2777

Hollywood —19-W

SPECIAL suite and twin bds., priv. bath and shower, also 1 bdrm., newly furnished, gar., private, no other roomers, suitable for 1 or 2, business people, man pref., 1 blk. Hlwd. 1 blk. north Franklin, 1 blk. West Hillcrest bus. FR. 05443.

HIGHLAND HALL INN
Large single & double rms., hot water, twin beds, shower bath, home cooked meals. Nr. car & Hollywd. Blvd. 1840 N. HIGHLAND.

LARGE comfortable rm. for 2. $15; also 3 with private bath, $25; priv. home, beautiful garden. 1744 Hollywood Blvd. 527429.

LOVELY corner front rm. with dressing rm. and bath, private, near bath. Catholic hm., quiet gent. emp. GR. 7449.

$4 WK., lovely up. bedrms., bus. woman preferred. All home privileges. 5 cars. OR. 3144. Evns. 402 N. Harper

BEAUT. rm. adj. bath. Gar. Board if desired. 1 or 2 gents. 1747 E. Ronalde.

VERY desirable large rm. Nr. Franklin & Argyle. Bus. man. HE. 5346.

NICE furn. room, new bdng. Young couple. Quiet, private. 238 N. Occidental.

EXCLUSIVE location, nice lg. room, bath, shower, 4 windows. HO. 5228.

LG. airy rm., 2 beds, park space. Gar. optional. 1633 S. VERMONT.

South and Southwest —19-B

WELL-furn. frt. rm., twin beds, free park. 4818 S. Figueroa. AX. 6756.

$4 WK. Elegant front room, bath, garage, private. 1646 W. 23rd. BE. 3254.

ROOM, garage, priv. ent. 1116 W. 23rd st. Before 10 or after 4:30.

$10 MO. Single rm., free phone park-ing. 2618 S. Flower. HU. 0806-J.

$12 WK. Mod. rms. for gentlemen. Dude Ranch. 2 blks. Rice. AX. 6918

FOR rent, furnished room & garage. 2502 W. 36TH ST.

$15 MO. Single rm., free phone park-ing. 2618 S. Flower. HU. 0806-J.

East and Southeast —19-C

SLEEPING rm., close in, use of phone. 2529 MAPLE AVE.

Hotel Rooms —19-H

HOTEL KNICKERBOCKER
New, modern, QUIET. 1 blk. west of Figueroa. 12 car lines. Out of traffic. Few min. walk, downtown. TOP OF COFFEE & ROLL.
SERVED 6 to 9 A.M. EACH MORNING
All rooms have priv. baths or shwr. $12.50 per day, $10.50 per wk. single. $16.50 per day, $12.50 per wk. dbl. 551 S. FREMONT. MU. 6107

$1—DAY NEW—$1
16-story Modern Fireproof Hotel. 621 rooms, $1 day, bath privilege. $5 to $10 PER WEEK.
200 rooms with bath, $1.50, $2 day. EL REY HOTEL, 6 & San Pedro st. Operated by Stillwell Hotel Co.

250 rooms, without or with shower or tub baths. The quietest family hotel in the city, yet within 5 min. walk of business center. Rates as low as $5 per week. Garage. 235 S. HOPE ST. 100 feet north of west entrance to 3rd st. tunnel.

$6 Vanderbilt $8 Bath
526 S. Hope. In town. Out of noise. Modern. Private phones.

DO YOU KNOW?
Hotel Ingraham has a $7 wk. rate, $10 with bath. Monthly rates, 2 blk. 7th-Figueroa. 1045 INGRAHAM.

HOTEL NORTHERN
Mfll and 2nd. 200 fireproof rooms. Modern hotel service. $10 per mo. Detached bath, $40 with priv. bath.

Hotel Traymore
Walk-in. All new, with baths. Wk., mo. rates. 3200 W. 8. DU. 7301

HOTEL McCOY. 623 S. BIXEL. 2 blk. W. 7th & Figueroa, bet. 6th & Wilshire, mod., continental service. Cool & quiet. $7 to $12.50 wk. Trans. rates.

$1 Day ARTHUR $5 Wk.
RIGHT DOWNTOWN. 657 S. Olive.

CHANDLER HOTEL
Strictly mod., centrally located. Priv. phones. $5 wk. up. 824 S. Main

HOTEL LAMM
715 WEST SIXTH STREET
$4 WK., bath $1. Outside rms., elev., sm. ht. Jean Hotel. 546 S. Flower.

TO LET—ROOMS—Furnished

Apartment Houses —19-I

$9-$11 WK. Clean, comfy rm., running water, excel. home cooking, free park, ph. 1416 Echo Pk. av. DR. 6209

$5 & UP. spl. rm. or dbl. rms., clean, airy, excellent home cooking, close in, gar. or parking. 1240 Magnolia.

$10 & $12 Nice suite, rm., living view, twin beds, home cooking. 504 Occidental Blvd. DU. 4816.

NURSE will take elderly person or couple in own home. Beautiful surroundings. GAr. 4327.

LGE. rm. & sleep. pch., suit. yng. men or gel. beds, new furn., priv. bath & shr., home cook. $18 wk. DR. 6607

$6 & DBL. RMS., ADJ. BATH. PRIV. PCH. NICE HOME. GOOD MEALS. GAR. 605 S. HARVARD.

RM. for 2 bus. women or college girls. A home to live in. 871 N. Mariposa. 532-038.

Wilshire home, lge. single & dbl. twin beds, adj. bath, car., nr. Ambassador. 617 S. ALEXANDRIA. 4454.

IF looking for a real home nr. C.S. church by wk. or mo. Also for. auto. Nice large room. 1189 S. HOOVER.

LOVELY room, with shower, steam heat, home cooking, free parking. 893 S. BURLINGTON. DR. 9474.

TO LET—ROOMS—And Board —19½

MIRAMAR TERRACE (Westlake dist.) $10, $12.50 & $15. Sgls. & dbls per wk., with 2 meals a day; chicken din. Sun. Eggs, milk, poultry from own ranch. H. water & ph. in rms., large lobbies, billiards, cards & dancing. Ideal home for young business people. Take W. 6th D car to Miramar. 2090 Miramar st. DU. 4915.

SMALL ADULT FAMILY OF STANDING OFFERS HOME PRIVILEGES TO A GENTLEMAN OF MEANS WHO WOULD APPRECIATE NOT ONLY A BEAUTIFUL ROOM AND EXCEPTIONAL MEALS, BUT THE CHARM OF A PRIVATE RESIDENCE. GAR. REFS. FI. 8141.

STRICTLY high-class board & room in one of Hollywood's finest private estates. Central, exclusive. Only limited number paying guests desired. 1954 HILLCREST RD. Phone GLe. 1418.

6TH ST., 1605 WEST—D CAR.
THE EVANGELINE
Hotel for Business Girls
Sunny Rooms. Excellent Board.
REASONABLE RATES

CAN accommodate together, 4 to 6 desirable young men with board in one of Hollywood's finest estates. Reasonable rates. Swimming pool, private. 1954 HILLCREST RD. Ph. 57473.

THE PALMS, lovely guest home, transient or permanent, lge., cool rms., priv. & connecting baths, delicious food, rate reas. 2504 S. Flower st. AT. 4462.

MARRIED COUPLE OR 2 GENTLEMEN CAN HAVE IDEAL ROOM, BOARD AND PRIVATE BATH IN BEAUTIFUL HOME NR. AMBASSADOR. CALL DU. 0476.

WILSHIRE dist., cozy Inn's new most fastidious, excel. table. $100 mo. 1 blk. Wilshire Blvd. DR. 9429. 626 S. ALEXANDRIA.

LARGE front room, bot & cold water, other roomers, business people; 2nd house from Wilshire, R & S cars, Excel. meals. Garage. 643 S. NEW HAMPSHIRE.

EXCLUSIVE home, business men, 673 S. Vermont, at Wilshire. High, cool, clean, reserve transport. Latest southern cooking. Ph. sp. DU. 9783.

PRACTICAL nurse will care for elderly person or convalescent, healthful location, beaut. surroundings, splendid meals, invlds. care. GA. 4951.

LOVELY priv. home, meals, & dbles., twin beds, cool, hot water, phone cooking, park. 2054 W. 29th St. RO. 3127.

948 S. WESTLAKE
Large sunny southeast front rm. for gent. or ladies. Connecting bath. Excellent meals.

NURSE will take elderly person or invalid in own home. Beautiful surroundings. GAr. 4327.

$10, MEN or women, home cook, nr. U.S.C. & Man. Arts. 1107 W. 41 st.

BEAUTIFUL corner room, bath, near Ambassador Hotel, dinners optional. Gentleman preferred. 1001 S. Gramercy.

VACANCIES in Wilshire home near 4th & Western, privileges of a club, including dining, tennis etc. WA. 2020

NICE clean rm., with frt. suitable for 2 people. 837 S. PARK VIEW.

LGE. front rm., sun porch, ex. bath, 2 beds, Manhattan dist. $15. 1248 S. MANHATTAN PL.

LOVELY front rooms, meals, reas. 741 S. New Hampshire. DU. 6324.

$41-1 room, kitchenette, o'stuf furn. home, every conven. 1648 Kings.

NURSE will give invalid kind care, room & board. Reas. BE. 3493.

RM. for gent or ladies or couple, 1221 Tallman st. AN. 4-3-3.

SUNNY rms., well furn. room & board, reas. 1 blk. Burlington.

NICELY FURNISHED SUNNY ROOM for gentleman. 1251 Tamarind.

GENT, upstairs rm., connecting bath, priv. home, Good view. $25. RO. 7766

$25 MO., in home of quiet couple to refined woman. 1251 S. Harvard.

VERY des. large rm. in attractive home. 1044 Hobart Blv. nr. W.A. 1784.

FURN. room, private home, 1447 E. NORMANDIE AVE. 594845.

ROOM, bath & garage, new, private home. 1 blk. Carthay Center. FR. 08177

WESTLAKE, 1236. Front rm. adj. bath also sin. pch. Reasonable. 53224.

BEAUT. rm. for 1 gentn. Hot & C. water. Inner-spring mat. $7.50 wk. 1157 Hill.

NICE, airy adj. bath, cont. to W. Hlwd. 2 cars. Reas. 1125 W. 36.

WESTLAKE, fac. front rm. & kitchenette for 2 women. Reasonable. DR. 8249

SUNNY rooms, lovely home, fine st., CL-in. 342 Kensington Rd. FA. 2777

Hollywood —19-W

SPECIAL suite and twin bds., priv. bath and shower, also 1 bdrm., newly furnished, gar., private, no other roomers, suitable for 1 or 2, business people, man pref., 1 blk. Hlwd. 1 blk. north Franklin, 1 blk. West Hillcrest bus. FR. 05443.

HIGHLAND HALL INN
Large single & double rms., hot water, twin beds, shower bath, home cooked meals. Nr. car & Hollywd. Blvd. 1840 N. HIGHLAND.

LARGE comfortable rm. for 2. $15; also 3 with private bath, $25; priv. home, beautiful garden. 1744 Hollywood Blvd. 527429.

LOVELY corner front rm. with dressing rm. and bath, private, near bath. Catholic hm., quiet gent. emp. GR. 7449.

$4 WK., lovely up. bedrms., bus. woman preferred. All home privileges. 5 cars. OR. 3144. Evns. 402 N. Harper

BEAUT. rm. adj. bath. Gar. Board if desired. 1 or 2 gents. 1747 E. Ronalde.

VERY desirable large rm. Nr. Franklin & Argyle. Bus. man. HE. 5346.

NICE furn. room, new bdng. Young couple. Quiet, private. 238 N. Occidental.

EXCLUSIVE location, nice lg. room, bath, shower, 4 windows. HO. 5228.

LG. airy rm., 2 beds, park space. Gar. optional. 1633 S. VERMONT.

South and Southwest —19-B

WELL-furn. frt. rm., twin beds, free park. 4818 S. Figueroa. AX. 6756.

$4 WK. Elegant front room, bath, garage, private. 1646 W. 23rd. BE. 3254.

ROOM, garage, priv. ent. 1116 W. 23rd st. Before 10 or after 4:30.

$10 MO. Single rm., free phone park-ing. 2618 S. Flower. HU. 0806-J.

$12 WK. Mod. rms. for gentlemen. Dude Ranch. 2 blks. Rice. AX. 6918

FOR rent, furnished room & garage. 2502 W. 36TH ST.

$15 MO. Single rm., free phone park-ing. 2618 S. Flower. HU. 0806-J.

East and Southeast —19-C

SLEEPING rm., close in, use of phone. 2529 MAPLE AVE.

Hotel Rooms —19-H

HOTEL KNICKERBOCKER
New, modern, QUIET. 1 blk. west of Figueroa. 12 car lines. Out of traffic. Few min. walk, downtown. TOP OF COFFEE & ROLL.
SERVED 6 to 9 A.M. EACH MORNING
All rooms have priv. baths or shwr. $12.50 per day, $10.50 per wk. single. $16.50 per day, $12.50 per wk. dbl. 551 S. FREMONT. MU. 6107

$1—DAY NEW—$1
16-story Modern Fireproof Hotel. 621 rooms, $1 day, bath privilege. $5 to $10 PER WEEK.
200 rooms with bath, $1.50, $2 day. EL REY HOTEL, 6 & San Pedro st. Operated by Stillwell Hotel Co.

250 rooms, without or with shower or tub baths. The quietest family hotel in the city, yet within 5 min. walk of business center. Rates as low as $5 per week. Garage. 235 S. HOPE ST. 100 feet north of west entrance to 3rd st. tunnel.

$6 Vanderbilt $8 Bath
526 S. Hope. In town. Out of noise. Modern. Private phones.

DO YOU KNOW?
Hotel Ingraham has a $7 wk. rate, $10 with bath. Monthly rates, 2 blk. 7th-Figueroa. 1045 INGRAHAM.

HOTEL NORTHERN
Mfll and 2nd. 200 fireproof rooms. Modern hotel service. $10 per mo. Detached bath, $40 with priv. bath.

Hotel Traymore
Walk-in. All new, with baths. Wk., mo. rates. 3200 W. 8. DU. 7301

HOTEL McCOY. 623 S. BIXEL. 2 blk. W. 7th & Figueroa, bet. 6th & Wilshire, mod., continental service. Cool & quiet. $7 to $12.50 wk. Trans. rates.

$1 Day ARTHUR $5 Wk.
RIGHT DOWNTOWN. 657 S. Olive.

CHANDLER HOTEL
Strictly mod., centrally located. Priv. phones. $5 wk. up. 824 S. Main

HOTEL LAMM
715 WEST SIXTH STREET
$4 WK., bath $1. Outside rms., elev., sm. ht. Jean Hotel. 546 S. Flower.

TO LET—ROOMS—Apartments

$9-$11 WK. —19-I

$9-$11 WK. Clean, comfy rm., running water, excel. home cooking, free park, ph. 1416 Echo Pk. av. DR. 6209

$5 & UP. spl. rm. or dbl. rms., clean, airy, excellent home cooking, close in, gar. or parking. 1240 Magnolia.

$10 & $12 Nice suite, rm., living view, twin beds, home cooking. 504 Occidental Blvd. DU. 4816.

NURSE will take elderly person or couple in own home. Beautiful surroundings. GAr. 4327.

LGE. rm. & sleep. pch., suit. yng. men or gel. beds, new furn., priv. bath & shr., home cook. $18 wk. DR. 6607

$6 & DBL. RMS., ADJ. BATH. PRIV. PCH. NICE HOME. GOOD MEALS. GAR. 605 S. HARVARD.

RM. for 2 bus. women or college girls. A home to live in. 871 N. Mariposa. 532-038.

Wilshire home, lge. single & dbl. twin beds, adj. bath, car., nr. Ambassador. 617 S. ALEXANDRIA. 4454.

IF looking for a real home nr. C.S. church by wk. or mo. Also for. auto. Nice large room. 1189 S. HOOVER.

LOVELY room, with shower, steam heat, home cooking, free parking. 893 S. BURLINGTON. DR. 9474.

TO LET—APARTMENTS—Furnished

Miscellaneous —21

JUST OPENED
FERGUSON-VANCE APTS.
420 NO. ARDMORE
$55 UP.
Frigidaire. Fully furnished

$40. Midwick Apts. $45.
Beaut. large apts. Nr. U. of. church. 809 W. 23rd st. U car.

$40 L. A.'s FINEST
Overlkg., every modern appointment. KANSAS ARMS. 4264 Kansas ave., off Vermont at 42nd st. Manual 8180

ABSOLUTELY FREE
Listings on apts., houses and flats. Free auto service. Cal. Rental Service, 1st floor Broadway Bldg. TR. 3359.

$40 WILSON ARMS $65
Beautifully furn. single or double apts. Near Lafayette Park. N. car. 2525 S. RENO. DU. 3388.

$35 TO $50. Single and double apts. Light and gas included. One block from Westlake Park. Davenport Apt., 723 S. WESTLAKE AVE.

$30—433 S. Hope—$35
Large, QUIET, clean, sunny front rooms, $4.50. 1 blk. Biltmore.

$30-$50 Wade Apt. Hotel
$10-$15. 1946 S. Grand av. WE. 0243

$7 WK. Beaut. furn. apts. Mod. Park space. Close in. 1302 SANTEE ST.

$25—NASHUA APTS., $40. Sgls. o'stuffed, built-in frst. 1421 W. 16

2 & 3-rm. apts. & bunga., $20, $24, $27.50. Close in. Ap. 242 E. Adams

West and Northwest —21-A

$60 $75
Casa-Espana Apts.
Large dbls., built around court, 2 rms. & bath, mod., bk. bl. of 6th. Rep. entrance each apt. 336 LOMA DR. DU. 3295.

LEY APTS.
3192 WEST 7TH STREET
One block east of Ambassador Hotel. Beaut. sunny singles, twin or dbl. beds. Refined & homelike. Garages.

$55 Hartley Apts. $75
1437 N. KINGSLEY DR.
Large, attract. singles & doubles with bedrge., dinette, shower bath, gas, light & maid service incl.

$50 & $45 SOUTHWEST cor., doubles, porches, view to beaut. Westlake Park, refined people only. If you appreciate quiet and comfort see this before deciding. 646 S. BONNIE BRAE. DR. 7960. All cars W. on 7

QUIET AND REFINED
$15 WEEK, $50 MO.
LA BERTHA APTS. HOTEL
940 S. Oxford. Maid 24-hr. desk serv.

JUST OPENING
THE TADMOR
940 S. MARIPOSA. WA. 6118.
2 & 3 rms. Frigidaire. Dinettes. Davenport inc. Wilshire-Arms dist.

4 RMS., just being completed, unit 8E, 1st floor, 1 blk. Wilshire location nr. 4th & Western, Mrs. Guernsey.

O'CONNELL & WHITE
1060 W. 6th st. FI. 4687.

APTS & BUNGS $25 & UP
Continuous hot water. 944 S. Normandie

$45 Up—Arliss Apts.
New, beautiful sgls. Gas, light, ph. incl. 1327 S. Catalina. FI. 0477.

THE CHATEAU, 106 N. Kenmore. BEAUTIFUL EXCLUSIVE CLEAN & RESPECTABLE
$28 UP. Sgls., dbls., wkly. rates. Near Westlake Pk. 334 S. WESTLAKE.

TO LET—APARTMENTS—Furnished

West and Northwest —21-A

ASTOR ARMS
801 S. Gramercy Drive
DUnkirk 7814.
The newest, most complete, unique apartment, singles-doubles, 4 rooms, no two alike, each elaborately and artistically furnished. Class A bldg. of 6 floors, garages in connection. We specialize in perfect service. Day and night clerks. Ph. service, valet pages, double maid service, GARDENS. FRIGIDAIRE. STEAM HEAT.
FLORENCE M. WESTOVER
MANAGING DIRECTOR

DISTINCTIVE new Apt. Hotel in an undisputed good location at N.E. CORNER 4TH AND NEW HAMPSHIRE offering high standard of excellence in exceptional Double and Single furnished Apts., with outside baths and dinettes. Canvased walls, big closets, large rooms, sun, view and air, at rates no higher than the ordinary maintain.

THE PARK LANE
Herman Balsam, Managing Owner.

THE ASBURY
CALIF.'S FINEST APT. BLDG.
Limit high structure, overlooking cool, refreshing Westlake Park, opposite Elks' Club. Heart of Wilshire District. Suites to 7-room apts. Luxuriously and tastefully furn. Complete electric equipment.

6TH AT CARONDELET. DU. 9001.
10-car garage.

ANCELLE APTS.
Now open. 7th and Gramercy Dr. Phone DR. 9847. Just the ideal home apt. you have been looking for. Come, see and be convinced. All outside rooms, apartments with beautiful view. Large grounds. Latest modern features and conveniences. Studio apts. have twin beds; doubles have two baths. Daily maid service, including dishwashing. $75 AND UP.

ARDMORE APTS.
437 N. ARDMORE
New, beautifully furnished apartments, large lobby, Wonderful view. Light and air. Private living-rooms with dining alcove, outside bath. Nothing like it for the money. Rates $50 to $75. Phone DR. 9254.

WESTCHESTER APTS.
1275 WESTCHESTER PLACE
AT PICO
New, attractively furn. single and double apts. in high-class dist. Gas, electric refrigeration, steam heat & daily maid service. EM. 4121.

Hollywood cafe in connection.

NEW CHARLOU APTS.
FINEST IN WESTLAKE DISTRICT
Unusually large singles and doubles, with twin beds in bedrm. Some with bath. Carpeted and tiled, decorated, dinette, Frigidaire. Quiet & sunny, walking distance. 821 GREENLEAF AVE., just S. 8th & Union.

THE FLEMING
One blk. from Ambassador Hotel. Most modern in every detail, as electrical refrigeration, twin beds, extra large apartments, etc. Recently opened. 744 S. Normandie, cor. of 8TH ST.

BEAUTIFUL
GRAMERCY MANOR
Ideal location. Frigidaire, mahogany woodwork throughout, artistically decorated and furnished. Maid service. A real home.
SINGLES AND DOUBLES
1327 S. Gramercy. EM. 4369

2145 W. 10th, cor. Lake
Owner leaving city will sublet beautifully furnished apt., all oriental rugs, large living rm. with wall bed, bedrm., kitchen and bath; all sunny and cheerful; or will sell furniture. Rent $50. Lease if desired. In effects, Gar. 12. H car. 311 S. Vendome. DU. 2442.

OPEN for inspection, New DARWIN APTS. Unusually well furnished, electric refrigeration. Rent commences Oct. 1. 2 car line. 259 S. Catalina. Just off 3rd.

OLIVER APTS., 736 S. BEACON
Now open. Everything first class. Newly decorated and furnished throughout. Singles & family apts. Stm. heat, hot water & tel. and night.

NICELY furn. mod. apts., steam heat, o'stfd., sgls. $22.50, dbls. $45. Also 5-rm. house, 2 bedrms., piano, overstfd., sun porch, gar. Ph. 24 or 420 S. HARTFORD. DR. 4256.

$45, NEW singles, tile bath, shower, dr. rm., ban., serv. ½ blk. store, gar. Univ. Cal. 628 N. BERENDO.

ANN Rose Arms Apts. 1958 W. 8th st., cor. Gramercy Pl., near Western car. Exceptional singles, doubles, attr. rates, children welcome. WA. 8627. King, Mgrs.

CHEVY CHASE APARTMENTS
Silver Lake & Glendale. Reasonable
WEEKLY JANITOR SERVICE.
4237 CHEVY CHASE DR.
Electric refrigeration, furnace heat, janitor service.
Will be open for owner.
Telephone OXford 7831.
Come and see same.
You will rent it.

HOOSIER APTS.
Large living rm., dinette & ornate. Janitor service, elec. refrig., priv. ent., incl. $70. 232 S. CATALINA.

2-RM. apts., rear bung., tile bath, wall bed, o'closets, bon. blk. tile, stove, h. water. 435 N. New Hampshire.

3 & 4 rms., light, airy, new bldg., ige closets, tiled shower baths, beaut. furn., sunny bus. 740 S. West-moreland ave.

$50 TO $60, studio living room, wall bed & separate bedroom, kitchen, breakfast nook, special closets. 812 S. Coronado. DR. 1736.

4-RM. apt. $35 mo. 1321 Waterloo st. 2 blks. No. of Sunset. 4c car fare.

3 RMS., QUIET. Splendid view. Close in. Sun parlor. Fireplace. DR. 6127.

$50. $45. $40. Beautiful, W. Adams dist. Corner, near bus. WH. 9106

1 LGE. rm. with bed, dress. rm. & kitchette, $45. 1501 Summit

LARGE airy single, newly dec., $22.50. 1503 W. 23rd. BE. 6111.

EMPRESS APTS. Choice, 3-rm. front. Reas. 1237 SHATTO ST. DR. 2349.

3-4 RMS., artistic furn., 2 dbls. $50 & $60. 948 S. Coronado. FI. 3815.

BRIGHTON APTS. Mod. sgls. and dbls. 2822 BRIGHTON.

$27.50. $30—ATTRACTIVE sun. apts. Mod. Hdwd. flrs. 1414 W. 16th st.

FRONT DBL. mod., newly furn. pwr. Mod. sst. $36 up. 834 W. 11th st.

SE. SINGLES, private bath, $7. 1 blk.

TO LET—FLATS—Unfurnished

West and Northwest —35-A

6-R. unf. flat, 2nd floor, $40; 5-R. unf. flat, 1st floor, $45. 1215 Bonita dr., off Sunset blvd., near Vermont ave.

4-R. unf. flat, $30. 1215½ Bonita dr., off Sunset blvd., near Vermont ave.

4-R. unf. flat, $30. 1215 Bonita dr., off Sunset blvd., near Vermont ave.

4-R. unf. flat, $30. 1215½ Bonita dr., off Sunset blvd., near Vermont ave.

5-R. unf. flat, $45. 1215 Bonita dr., off Sunset blvd., near Vermont ave.

5-R. unf. flat, $45

MACHINERY, ALL KINDS—Sale and Exchange —32

PIPE PIPE PIPE

NEW STANDARD BLACK PIPE
20,000 ft. ½ ..... 15c ft.
20,000 ft. ¾ ..... 15c ft.
20,000 ft. 1" ..... 16c ft.
20,000 ft. 1-4" ..... 17½c ft.
WE CARRY ALL OTHER SIZES
PIPE FITTINGS & VALVES
SANTA FE PIPE & SUPPLY CO.
2451 15th st., nr. Santa Fe ave.
Telephone Trinity 6021.

PARKER PRESSING MACH. EXCH.
Enlgt. Fire Station
NEW YEAR'S GREETINGS
TO FRIENDS & PATRONS
PARKER PRESSING MCH. EXCH.
139 SO. FIGUEROA.

200,000 FT. of new & used pipe and casing, also valves & fittings. Write, phone or call Adkins Pipe Works, 2035 Bay st. VA. 6113. TU. 4281.

FUSED 2-ton Climax loc machines, 1 year guarantee. 4274. SO. MAIN. AX. 2366.

ELECTRIC MOTORS bought, sold, repaired, rewound. NORTON & NORTON, 1378 S. Broadway. CA. 9484.

MACHINE tools, woodworker, pumping and sheet metal machinery, 419 E. THIRD ST. PA. 4811.

SHAPER, lathe, drill, 2 engines, 1000 square, pulleys, punch press. Other machinery. 421 N. MAIN ST.

BATTERY chargers all types, new, used, for service stations. Advance Co. 1700 W. 3rd. MU. 8158.

FOR SALE—24-inch band saw; 60-inch wards motor buffer, nearly new; $40. 324 S. MAIN.

PORTABLE elevator, 1000 lb.capacity, perfect cond. ARCTIC ICE CO., BE. 2524.

FOR SALE—Brake relining equipment. Counter sinking and riveting machine. CA. 2787. 1815 N. Bdwy.

NO. 2 Oakley grinder, No. 12 Atkins saw, 24x12 Hammel. 2 blks. N. of Brooklyn.

AIR comp., $45 to $145; tire molds, tube plates, buffer, cheap. 108 E. 11.

CLIMAX engines. Curtis compressors. Coast Mch. Co., 464 E. 3 VA. 4871

ELECTRIC MOTORS
210 E. RED ST. PA. 4811.

PIPE—New & used, guar. YO. 2278. Pacific Pipe Co., 6800 Avalon Blvd.

MISCELLANEOUS—To Sell —37

LUMBER AT COST OR LESS
12,000 ft. 2x4, 8 to 16 ft., clear, for 3000 ft. 2x4, 2x6, clr. std. plus. 2000 ft. clr. surfaced redwood. 2000 ft. clear shiplap. 15 double-hung windows. Lots of builders' hardware & nails. 10x14-ft. sectional garage. Sale, desk, cabinet & counter. Ford truck for sale. Bank Bldg. Office, warehouse & yards, 1670 E. 20TH ST.

Maytag Elect. Washers

A choice of these machines reconditioned & guaranteed. Whirlpool Savage, Easys & other well known makes. Prices so low they will surprise you. Open evenings. Next to Barker Bros. PI. 1-HERROA

$40 lawn mowers and edgers at less than ½ price. Del. and guar. Mowers sharpened by machinery $1. Call for and deliv. free. Bishop & Matthews. 818 W. Vernon av. VE. 6615

BUTCHERS' SUPPLIES
Refrigerators, display cases, meat blocks, cutting tables, etc. SOUTHWESTERN BUTCHERS' SUPPLY CO. 1512 E. 7TH.

FOR SALE—Diamonds, jewelry and other personal property. Nothing but bargains. MARKWELL & CO. 1021 Chester pl. Bank Bldg.

F. A. PAPER Box Factory, 7324 S. Main, HU. 6996, wishes their patrons a happy New Year.

EVERYTHING FOR YOUR BUILDING AT LOWEST PRICES. WRITE-UNG-HEAD CO., 1100 E. 7TH ST.

AWNINGS, lowest prices in the world. Best work. MacDONALD & HARDEN, 87 E. 9th. GL. 6845.

"ROOFS" for asphalt roof paints, slate-gray and popular shades. Ask your Roofer. 1236 Maple ave. VE. 4613.

MAHOGANY & walnut organ tops, cut to size, $10 for $8. (Monday.) 124 E. 3rdbwy.

10 TONS Concord grapes for juice, to-day. 8624 Desoto, Owensmouth. TU. 8756.

PARKER, 12-gauge shot gun, $30. 4100 WEST 107TH.

FOLDING baby buggy, wagon, walker, 24 each. 3 blks. E. Los Angeles st.

CASH register, Nat., 1726 cash. Like new, ½ price. 3812 W. 8TH ST.

FOR SALE—Painters' scaffold and ladders. 1128 WALL ST.

WASHERS, etc., used, $15 up. Sell-By st cost. 218 S. Olive, VA. 4196.

CASH register, Remington, 234. Perfect cond. 2nd floor. 1000 W. 8TH ST.

FRESH nat. grape juice, 370 E. Honolulu st., Montrose, Crescenta 440-W.

FOR sale, 1 slide deck ton-ft. delicatessen counter, 316 Arcade bldg.

SHOTGUN, high-grade, pistol. Want all imsc. tools or cash. HU. 7018.

SAFE, 1 ton, corrugated iron, 2 doors. L. A. Steel Prod. Co., 1447 Palmetto.

PORCH settee, 52; dress model, size 33, 14. WE. 6915.

Office, Store Equipment —32-A

DESKS SAFES
CHAIRS FILES
ENTIRE BUILDING
COMPLETE OFFICE EQUIPMENT
NEW AND USED
EXCHANGES TERMS
SOUTHERN CALIFORNIA SAFE CO
400 S. Los Angeles St.

TEN OFFICES
OF OAK, MAHOGANY AND WALNUT FIGURING CONSISTING OF ROLL-TOP AND FLAT-TOP DESKS, ALL SIZES TYPEWRITER DESKS, CHAIRS AND OFFICE ACCESSORIES TO BE SOLD AT VERY LOWEST PRICES FRI. SAT. AT 1 P.M. HELLMAN BLDG. 324 W. 4TH ST.

REMINGTON RAND
BUSINESS SERVICE
USED OFFICE EQUIPMENT
752 SO. SPRING

MILLER DESK & SAFE CO. TU. 1454 ON 2ND ST. 219 W. 2ND ST.

FOR DESKS & SAFES
Filing equipment our specialty.
Everything for your office.
LARGEST USED STOCK IN TOWN
Visit us to convince yourself our low prices. Remember,
MILLER HAS IT FOR LESS.

SHOWCASES, ice cases, cigar cases, scales, registers, ice boxes, coolers, meat & delicatessen ice cases, fruit stands, tables, ranges, stools, dishes, complete outfits. DAVIS STORE FIXTURE EX. 731 MAIN ST. VA. 3659
REMEMBER DAVIS HAS IT

1000 OFFICE CHAIRS

On sale for the month of Sept. in walnut, mahogany & oak at the lowest prices ever offered the public.
DESK CO.
548 S. HILL. TR. 6785.

Restaurant Equipment

We outfit complete, lowest prices in town. Cash or terms. Gottschar & Middleton, 118 S. Spring. TU. 2472.

SODA FOUNTAINS SHOWCASES
STORE & RESTAURANT EQUIP
Large stock, lowest prices, terms.
Western Showcase & Fixture Co.
617-19 E. FOURTH ST., NEAR WALL

SAFES—All grades and prices, also second hand, slightly used safes. Priced to sell.
PACIFIC DESK CO.
420 SO. SPRING ST.

FOR RENT

Office furniture complete outfits or single pieces. Rent applies on purchase. EASY TERMS. 111 E. 3D.

MAHOGANY 42-drawer desk, 8-ft. roomy 63-inch stenographer's desk, rug, suitable for sun porch; gas stove. Call mornings or 5 to 7. Westminster Hotel, 4th & Main.

EXACTING alterations, beautiful show cases and refrigerated meat cases A-1 condition. 1501 W. 37TH ST. WE. 0872.

SAFES SAFES
Bargains in used safes, burglar, fireproof and filing safes. MILLER DESK & SAFE CO., 219 W. 2nd.

Desks For Rent

1 pc. or entire office. Rntl applies on purchase. 726 S. Spring. MI. 8173

SALES: Investigate why we offer large & 2 small underwriters' Blasteel safes at Co.'s factory price. 260 E. GRAND AVE.

BARGAINS, SLIGHTLY USED FIXTURES, EVERY BUSINESS NEED. J. J. SUGARMAN CO., 230 S. LOS ANGELES ST. MU. 2131.

SAFES WITH UNDERWRITERS' FIRE AND BURGLAR PROTECTION. PEERLESS SAFE CO. 946 S. MAIN.

LARGE, in used office fur. typewriters, bought, sold, rented. Worthen Office Furn. Co. 754 S. Olive. VA. 1847.

STORE FIXTURES OF ALL KINDS EXCHANGE NEW OR USED. Olive Fixture Co. 418 E. 9th st.

USED office furniture & safes, basement store—basement prices. 426 S. SPRING. TR. 9724.

GOOD values in used safes & filing equipment. 219 S. HILL.

WANTED—USED TYPEWRITER FOR CALL. HALSTEAD. WE. 8285.

CASH register bargains, all sizes. 718 E. 3rd st. VA. 5271. Easy terms.

LARGE roller top desk & swivel chair. $25. 9475 morse. No dealers.

WE cut our low prices on safes. Cash talks. 721 W. 3rd. near Flower.

MISCELLANEOUS—For Sale —37

FIXTURES

We carry the largest Assortment of New & Used Restaurant & General Store Fixtures in the West.
CASH OR TERMS
See us before you buy or sell
L. A. Store Fixture Co.
350-58 S. Los Angeles st.
Phone TU. 6263 & VA. 6331.

SHOWCASES, SODA FOUNTAINS, FIXTURES, OFFICE PARTITIONS Immense stock. Priced right. WHERE SHOWCASE & FIXT. CO. 816-820 S. Los Angeles St.
Phone HU. 0480.

NEW AND USED
Office Furniture Exchange
JOSEPH BELLUE
421 S. SPRING. 4th floor. VA. 4766

SHOWCASES, store, office, butchers', restaurant fix., new & used, bought, sold, exchanged. EZ terms. PACIFIC SHOWCASE & FIXT. CO. 412 E. 9th st.

HALSTEAD-VEAZEY

Office furn., 1226 S. Main st., wish their many Jewish friends a patrons A HAPPY NEW YEAR.

Desks & Files, Used

All makes and sizes.
See us before you buy.
1238 SO. MAIN. WE. 8386

DESKS, safes, file cases, chairs. SKEEL'S, 1012 S. Main. WE. 6196.

Typewriters and Supplies Added Attractions —32-B

OUT of the high rent district. Better typewriters for less money. Prices from $10 up. Agency for all new portables. Typewriter Inspection Service, 307 W. 3rd. Trinity 6468.

TYPEWRITER, 1045; perfect, absolutely A-1. Sac. $19. 2141 S. Broadway. Drake, Apt. 5.

ADDING bkpg. mach. & typewriters bot. sold, exch. & rented. Adding Mach. Co., 917½ S. BDWY. TU. 1966.

Clothing, Furs, Etc. —32-D

SILVER, fox, fur, worn few times, good as new. Original cost leading fur store, Los Angeles $750; year ago. Will sell for $150. Address Y, box 243, Times Branch.

MEN'S suits made to order by experienced help. Work guaranteed. 942 S. Hyperion, 1 blk. S. Sunset.

CINDERELLA SHOP. Hollywood's boys, rolls and misses' garments of high quality. HE. 2258.

BARGAINS, ladies' fine used clothes. Days, sats. 1229 W. 4 st. DR. 1935.

Jewelry, Diamonds —33-E

DIAMONDS, all sizes, set in rings, bracelets, wrist watches, etc. Nothing but bargains. It pays to see us. MARKWELL & CO., 302 Citizens' Nat. Bank Bldg. MU. 1245.

FOR SALE—Beautiful diamond and platinum dinner ring. Bargain. See Mr. Beasley at Beverly Hills Savings Bank.

WILL sacrifice my 2 and 3 diamond ladies' rings, on trade for pearl dinner rings or pearl diamond scarf pin. MU. 11266, eves MU. 0480.

Cameras, Supplies —33-H

UNIVERSAL Palmax 2½-4 lens $100. Peterson's Camera Ex. 356 S. Bdwy.

Lumber, Bldg. Materials—33-S

LUMBER BARGAINS
Siding $17.00
MILLER BOX & LUMBER CO.
701 N. Ave. 18. CA. 5900.

TOILETS complete, $15; Sinks, $7.50. Plumbing Sup. Co., 409 E. 3.

GARAGES, chicken houses, cabins, Monheit, 424 E. Slauson, AX. 4944.

Flowers, Trees, Plants —33-R

HAVE 250 DUTTON AVOCADO TREES, 120 MAYAN AVOCADO TREES & 115 PANCHOY AVOCADO TREES FOR IMMEDIATE DELIVERY. IF YOU THINK WEEK WILL TAKE $1.75 PER TREE. GETCH-ELL & CO. 24 VAN NUYS BLDG. TR. 4521.

Houses, Bldgs. to be Moved—33-V

SALE or exchange, 4-room house, duplex, suit. 4-flat bldg. Good cond. To be moved from lot. 663 E. LAKE. DR. 7435.

SPECIAL designed homes. Pacific Rdy. Ch. Homes, Inc., 1236 S. HILL.

3-room cottage for sale. 1004 Albany street.

WANTED—Buildings to wreck. Will cash price. PA. HU. 6144-R.

TWO-rm. house and double car. Rear of 1625 N. Kingsley. Drive.

BEAUT. mod. 5-rm. bung., almost new. 4832 Lexington. HO. 0205.

DANDY 7-room house, hdw. firs., laundry tray etc. 804 E. 28TH ST.

BOATS, YACHTS, ETC.—Sale, Exchange, Etc. —37

WE OFFER
SUBJECT TO PRIOR SALE
The auxiliary schooner FISHERMAN, owned by Mr. Zane Grey. Diesel engines, sleeping accomod. for 12. The boat may be purchased at a very attractive figure. Brokers protected.

5 cabin cruisers and 2 yawls ranging from 30 to 50 ft. Inspection invited.
SAN PEDRO BOAT EXCHANGE
Municipal Car. Wharf
TEL. SAN PEDRO 10.

ELCO CRUISERS CHRIS CRAFT
25 to 60 ft. runabouts. New & used boats for immediate delivery. Howard Motor Co., motorboat division office adjoining Cal. Yacht Club, Wilmington. Phone GR. 3141 or Wilmington 920.

FOR SALE, 40x11 express cruiser, 2 motors, speed 20 miles. Bargain. Call eves. after 6 p.m., 4622 CAMERO AVE. 6804417.

SAN PEDRO BOAT EXCHANGE
Boats of all kinds bought, sold & chartered. Phone San Pedro 10.

AIRPLANES—Aeronautics Sale, Exchange, Etc. —38

IF you sincerely wish to learn flying, offer complete instruction and 200 hours' flying time for $125. Call 9953 Trinity, St. HU 4895.

WANTED—Miscellaneous —34

BOOKS BOUGHT
HOLMES BOOK CO.
814 WEST 6TH ST.
TEL. TR. 2285

WANTED—Used safe from owner, standard make, either cabinet or heavy wall type.
LOOMIS. TR. 9724.

BOOKS BOUGHT

Buyer calls. Rogers Book Shop, 622 W. 6th st. VA. 8966.

FINE BOOKS BOUGHT

1847 Hudson. HOLLYW'D. GL. 3847

20,000 GAL., rectwd. tank, 40 ft. tower, 416 Fay Bldg. VA. 1513, eves. CH. 3061.

ALL cash for furn., rugs, pianos, office & rest. equip. MU. 0260.

NEED furn. for several offices. Pay cash. MR. WAITE. TR. 8744.

WANTED, office furn. and safes for cash. MILLER. MU. 8219. 219 W. 2.

WILL pay cash for furn., rugs, piano, office or rge. equip. MU. 0795.

WE buy all kinds of stocks and sell or will sell on comm. MU. 7490.

Clothing, Furs, Discarded—34-A

MEN'S USED CLOTHING WANTED
O'COATS SUITS SHOES HIGHEST PRICES PAID. LEVIN. TU. W. 1238 S. MAIN. NR. FLOWER. MU. 1726.

HOLLYWOOD CLOTHING CO. PAYS HIGHER FOR USED CLOTHING. Mutual 1521. 1257 SUNSET BLVD.

MEN'S used clothing wanted. Call Sol's Brat. MU. 0443. 729 W. 2ND.

LADY will buy good used garments, furs men's suits. Ph. BE. 6550.

Diamonds, Jewelry —34-B

WILL PAY SPOT CASH. HIGHEST PRICES. F. O. B. DIAMONDS, WATCHES, JEWELRY, OLD GOLD & PLATINUM. NONE TOO LARGE OR TOO SMALL. BRING IT TO Loew's State Bldg., 7th and Bdwy.

WANTED — Diamonds, pearls, gold silverware and other valuables. Top prices paid.
MARKWELL & CO.
Suite 302 Citizens' Natl. Bank Bldg. Cor. 5th & Spring. MU. 4349.

WANTED FOR CASH
Diamonds and Jewelry.
M. WEINSTEIN
691 Title Guarantee Bldg.
Entrance 437½ Broadway.

DIAMONDS WANTED

Spot cash. No delay. W. H. Klein 506 Loew's State Bldg., 7th & Hope

DIAMONDS bought, sold, exch. J. C. Arevalos, 207 Hans Bldg., 7th-Bdy.

DIAMONDS bought for cash. Tish 406 Hellman Bk. Bldg., 7th-Spring

TRADES—SWAPS

SWAPS— All Sorts —36

ACRE 1-4, clear, near Redlands; clear lot at Ocay, Calif. Trade for small stock groceries, bakway stand, 7 Bert Rogers, 974 Milwaukee, GA. 7071

SWAPS— All Sorts —36

ACRES, 161, on Pereher Island at Prince Rupert, B. C. Will clear for house or 2 lots in L. A. VA. 5733.

ACREAGE at Runnymede $2250 ea. for what have you? BE. 8364.

ARKANSAS, 40 acres timber, level. Near Hagen. For good car or lot. 949 N. MAIN ST., Pomona, Cal.

AUTO, Ford sedan, '26, new balloons, fine cond., many extras. Want larger car. 2909 S. CATALINA.

BUNGALOW 4-room stucco almost new, strictly modn, for good auto or what have you? Pa. 1-1725.

BUNGALOW, 6-rm. mod. stucco, Want lot, rm.-house, auto or oil station as down payment. TU. 3952.

BUSINESS corner, 16th and Kingsley, 116x132, ripe for stores. Want income property. Submit JENKINS, 3001 Santa Monica Blvd. HE. 8269 and HE. 2869.

CABIN site at Lake Hughes, 10 mi. from Gorman. Will trade for piano or what have you? OX. 4025.

CAFE, one of best in L.A. Doing $400 per day. Trade for Close to Westlake Pk. Trade for house, or small down payment. DR. 2349.

CAMERA, movie for radio horn, typewriter, 4x32 tires or what? AT. 4396.

CHANDLER coupe, 1926, new Duco & equity in lot or? new Sensenich motor. Want roadster or touring. MU. 9147.

EQUITY in 1.91 ac. corner subdivided in Whittier Hills, located in prosperous Roosevelt Farms, Mt. Riverside. Plenty water, fine soil, schools, elec. cars and 1-2 mi. from in Oregon, clear, exchange for bung. and equity. 938 N. Spaulding ave. Gl. 9926.

EQUITY $4,000, Sta. Mon. Blvd. business lot. Mon. Unable to pay out owing to illness & death. Trade for equal clr. lot, house or what? Sac. for cash. Courtesy to agents. Mrs. R. 417 Pech. Rd., Whittier.

EQUITY in 10-rm. double bungalow, Hollywood, will trade for what have you. CA. 2981.

ELECTRIC WASHER FOR CAR, LOT OR RADIO
1213 N. Vine st. GL. 5174.

EVINRUDE motor, only used 5 hours. Cost $140. Trade for radio or what? DU. 4607.

FLORIDA—5 acres, 3 miles So. of Orlando, R. 2, box 139, N. Holly'd.

FORD sedan for elec. washer vacuum cleaner. 1217 E. 41 ST. AD. 4161.

HARLEY-Davidson motorcycle, 1927 model. Nearly new. Exch. for rdstr. Phone HE. 2012. 512 S. Serrano.

HOUSE equity for automobile or what have you? York 4713.

HUDSON sedan. Bargain for cash or trade for light car. OWNER. Phone BO. 6859.

INCOME corner lot in Westwood. What have you? Call owner Y box 535 Times Branch.

LOT equities, North Long Beach, all improvements paid, near Atlantic Blvd. Will trade for furniture, business or what? DU. 5542.

LOT. Make offer for my lot. Need car or cash. Address Owner, 1313 E. 42nd st.

LOT equities wanted for cash, or trade for equity in 5-room bungalow. TU. 1110.

LOT eq. $751, am. bal. Westwd. dist. for car, dia. or ? Own. WA. 6445.

LUNCH counter, trade for car, or ? Address Box 1, Times Branch.

MILLINERY STORE

On S. Vermont, doing good business. Must dispose account sickness. Living quarters in rear. Rm. 218, 6411 Vermont ave. Call 10 to 12 a.m.

REAL ESTATE BROKERS—I have 21 contracts on 21 well located, fully improved homes, price range from $3500 to $10000 on each lot and cash payments are from $10 to $70. I must dispose of these in 5 days and will sell equities at 10 cents on the dollar. Contracts are delinquent only from 1 to 3 months. Don't phone. Come for interview.

ROADSTER wanted. Have good club saddle horse, or ? Or equities. 2 lots. Phone Mon. GR. 7417.

SHOTGUN, high-grade, pistol. Want all imsc. tools or cash. HU. 7018.

STOCKHOLDERS

Regain your losses & get you very attractive offer for your 5-cent gardless of issue. Address X, box 495, Times Branch.

SURF & SAND participating membership, cost $510. Consider lot or car. Address Y, box 495, Times Branch.

TYPEWRITER, A-1, $110 value. Want piano or phonograph. AT. 2264.

Washer elec swap WE.9946

$350 A auto buys good title to 5 acres 5 mi. south $4000. Please don't answer unless you mean business for one piece is clear and worth $4000. Leaving for the East making this price for quick deal. Address T, box 254, Times Branch.

BEAUTIFUL country home on car line, paved highway, acre and 2 acres, chicken equipment, new, modern, 6-rm. stucco, fully furnished. Must sacrifice. See it and make offer for cash or ? 7511 Van Nuys Blvd. Van Nuys. 2-0-1.

SILVER KING barbecue; have 5-R. house; 2 A. on blvd. Rabbitry, chicken, fruit. Five stock $5000 ea. Take sedan, res. land, lots, or what. Have going business. King, 1240 Leimert blvd.

WANT 5-cylinder sedan, late model, for 50x125-ft. business frontage and cash. Tremendous opportunity. 1 Big Bear Lake. Value $2500. MR. WATER, 127 E. Ocean, Long Beach.

$2000 EQUITY in beautiful 5-room stucco, Eagle Rock 2461 Victoria ave. to trade for automobile. Owner. BR. 9390.

WANT clr. impr. country for my L. in Pasadena. Make offer. Have lot & 2 hses. nr. Goodrich pit. Own. 124 N. St. Andrews Pl. GL. 2225.

5-RM. English, Beverly Hills, $7250. Our equity $1750. Accept $1000 dn. or will exchange for vacant. REYNOLDS, 10526 W. PICO.

WILL trade clr. lot in Inglewood for equity in lot or ? Owner, 1 blk. W. of Alhambra, pref. Address Y, box 215, Times Branch.

WANT 5-R. stucco & gar. for 7 D. & 6 rm. level for ½ A. with 5-rm. hillside. Address K box 68, Times Branch.

DEL. stucco bung. near Sunset, has one mtg. Swap equity for room house, trust deeds or what? Call 3014 S. Los Angeles st.

HAVE few good bldg. lot equities. All improve. North Hollywood & studio dists. Will trade for income or submit bun. 4 even only. ME. 6516.

TWO 1-R. mod. bungs in San Bernardino, $6000 ea. Will trade for L.A. Will assume. Commercial Ex. Bldg. VA. 2746.

5-ROOM bung. on paved st. Bank loan $2500. Give equity for good closed car. TU. 7443. 526 W. 9th st.

ELECTRIC sewing machine for good real estate one piano, radio, rugs or diamonds, bedroom set. EM. 2451.

EXCHANGE piano, terms or trade for piano; short walk of U.C.L.A. DR. 3255.

TRADE my equity 2 lots, Victory Blv. frontage. Small balance. Want auto, diama., furnit. or what. OR. 9468.

HAVE 5-rm. bung. on paved st. Bank loan $2500. Give equity for good closed car. 526 W. 9TH ST.

WE will help clear your lot and build for you. Plans and estimates free. Ph. AT. 4111.

WILL exchange college tuition for radio or equal value. Address J, box 210, Times Office.

BEAUT. seal coat, practically new. Will trade for cloth coat & fox fur or what? GL. 5450.

WANT late model sedan for $1500 equity Wilcox lot. Address K box 17, Times Office.

SET drums, nine pieces, $50, want touring, pay's tailoring bill or what? 956 S. Serrano. DR. 6017.

7-ROOM house, lot 50x197. Small cash payment, easy terms. Consider lot. Mrs. Whaling. GA. 5211.

WASHINGTON Blvd., tract lot to exchange for bung., T. D. or what? WE. 8232.

3-RM. house, lot 40x125, on 111th st. nr. Central ave. Price $1800. For car or what you have.

TWO patents on electrolytic recovery of metals, for what? Address J, box 210, Times Office.

5 SEATTLE lots for late Chrysler coupe and down or mo. payments. Address K, box 310, Times Office.

WHAT have you for down payment on 40-acre fruit ranch, near Turlock? P.O. Box 471, Corona, Cal.

1 AC. chicken ranch, 4-rm. house, close to. Must dispose of. $250 dn. Will assume. 3522 Pasadena. GA. 6500.

HAVE San Bernardino property. Want Oregon or Washington. 1377 Birch st., San Bernardino.

WANTED, house or lot equ. Give cash bal. Owner, 1 box 541, Times Branch.

HAVE clear So. Calif. land for your equities. EMIL O. SEIBER. 606 Grosse Bldg.

CHARTER membership Pacific Coast Club. You assume for radio or what have you? Call BEacon 9478 morns.

4-R. stucco, nite, $14000. York cor. Want cash or San Diego. Address box 211, Times Branch.

$4000 EQUITY double bungalow, business frontage, Van Nuys. Will trade. Owner, 1225 Stearns Drive. OR. 3974

5 ACRES near Riverside, $2500. Will trade for clear lot or lot equity 422 W. 9th st. TU. 8555.

6-RM. stucco, bung. W. Hollywood, $7500. Make offer. $1700 equity. Must sell. GR. 0833.

$1700 EQ. $7000 beau. Eng. stuc., bl. and, big lot for lot, good paper or submit. 2037 W. 75TH. ES. 8478.

AUTOMOBILES

AUTOMOBILES, ETC.—Miscellaneous

DON LEE
USED CARS ARE
UNUSUAL VALUES
INVESTIGATE
1076 W. 7TH ST.

C-A-D-I-L-L-A-C-S

CADILLAC	'24	Custom Sub. $2375
CADILLAC	'25	Roadster 1250
CADILLAC	'25	Coupe 1450
CADILLAC	'25	Touring 1350

OTHER MAKES

YELIE	'27	50 Roadstr. 1195
PACKARD	'24	6 Sedan T-P. 1295
PACKARD	'24	6 Sedan 1095
BUICK	'24	6 Coupe 895
BUICK	'24	6 Master Roadster 895
NASH	'25	Coach, Spec. 650

FIGUEROA-PICO

C-A-D-I-L-L-A-C-S

CADILLAC	'21	Coupe 2-P... 2250
CADILLAC	'24	Touring 1650
CADILLAC	'25	Coupe 5-P... 1450
CADILLAC	'25	Roadster 1450
CADILLAC	'25	Sedan 1450
CADILLAC	'25	Suburban 1450
CADILLAC	'25	Sedan 1450
CADILLAC	'25	Suburban 1450
CADILLAC	'25	Touring 1350
CADILLAC	'25	Phaeton 1350

OTHER MAKES

BUICK	'27	M-6 Touring 1295
CHEV.	'27	Coupe 595
STEARNS	'25	Sedan 5-P... 895
OLDS	'25	Coupe 4-P. 895
JEWETT	'25	Coupe 795
FORD	'25	Coupe 395
CHRYSLER	'25	Roadster 895
REO	'24	Sedan 695
STUDE.	'24	5-P. Touring 695
KISSEL	'24	5-P. Phaet. 695
YELIE	'24	Roadster 595
STUDE.	'24	LL. 4 Tour. 595
HUP	'24	Coupe 495
STEPHENS	'24	Touring 495
PIERCE-AR.	'23	Touring 695

DON LEE
1076 W. 7th st. DU. 1360.
FIGUEROA & PICO. WE. 3795.
OPEN EVENINGS UNTIL 8 P.M.

M-A-D-D-U-X
Rebuilt Lincolns
YOU MUST
Be Satisfied

THAT'S our policy and THAT'S our 90-day guarantee on rebuilt Lincolns —and we live up to it to the letter. Come in, look us over and you WILL be more than satisfied.

"Ask Anyone"

Lincoln	'26	Judkins Berline ...$4250
Lincoln	'26	Baron Sedan ... 3650
Lincoln	'26	Brunn Coupe ... 3650
Lincoln	'26	Brunn Sedan ... 3650
Lincoln	'25	5-pass. Sedan ... 2650
Lincoln	'25	Judkins Sedan ... 2650
Lincoln	'25	4-pass. Coupe ... 2975
Lincoln	'25	5-pass. Sedan ... 2650
Lincoln	'25	Limo. ... 2650
Lincoln	'25	4-pass. Phaeton ... 2650
Lincoln	'25	4-pass. Coupe ... 2450
Lincoln	'25	5-pass. Sedan ... 2450
Lincoln	'24	Cadillac, 4-pass. Phaeton ... 2650
Lincoln	'24	Packard 5 7-pass. Sedan ... 2650
Lincoln	'23	Brunn Limo. ... 2000

OPEN EVENINGS & SUNDAYS

MADDUX
LINCOLN AGENCY
1929 S. FIGUEROA. WE. 4116

1925	ESSEX COACH	$395
1926	BUICK 6 TOUR.	695
1925	BUICK SEDAN	695
1925	CLEVELAND SEDAN	695
1925	CHRYSLER RDSTR.	695
1925	CHRYSLER 6 TOUR.	895
1925	CLEVELAND TOUR.	595
1925	HUDSON SPEEDSTER	595
1925	STUDE. 6 TOUR.	595

GOOD TIRES & PAINT. TERMS.
WALTER M. MURPHY MOTORS CO.
1 MAIN ST. WE. 8876.

CLEARANCE SALE

BEFORE YOU BUY A USED CAR it will pay you to attend the big sale now going on at 1056 So. Flower st. Over 150 cars to choose from at prices reasonable

$45 TO $2000
PACIFIC SERVICE CORP.
1056 S. FLOWER. PA. 9911.

Lincoln LINCOLNS Lincoln
ALL MODELS — ALL YEARS
ALL GUARANTEED
Some with 4 months' free service. Terms and time to fit your convenience.
STEPHEN S. NERNEY—Nite Service LINCOLN DEALER Service
1913 N. VINE. GL. 5174.

LAMBERTH-WHITE, INC.
AUTHORIZED CHEV. DEALERS
1451 WHITTIER BLVD.
Wish Their
FRIENDS & PATRONS
A VERY HAPPY NEW YEAR

GLOBE AUTO WRECKING CO.,
1919 S. Main.
BEST WISHES FOR NEW YEAR.

'27 CHEV. rdstr., $445, needs cleaning only. We are overstocked '27 coach, equally reasonable. Kennelly's Chev. Dlr., 1653 S. Main. Perfect. WE. 9110.

WILLYS-KNIGHT 1926, like new. Sacrifice. Priv. owner. 951 S. Flower.

Touring Cars for Sale —40-A
Buick 1927 Touring

Sport model. Fully equipped, run very little. Save $275 on this. WAHAB AUTOMOBILE CO.
1626 S. Figueroa. WE. 6491.

BUICK Master 6 sport phaeton, late 1927. Has bumpers, special trunk every extra. Must sell at once. Accept old car in trade. Easy payments arrgd. $795 dn. 897 S. Flower.

Chrysler Sport Tr. '27
No Down Payment

Finance Co. will sell Chrysler touring for balance due on contract. Bring present monthly payment to date. Car just like new. Hurry. See Mr. Goldsmith, Donaldson Investment Co., 1144 So. Olive.

Cadillac 1926 Phaeton

Practically a new car in every respect, new Duco, Burbank top, tonneau shields, etc. Priced low. Terms. MADDUX—LINCOLN AGENCY
1929 S. Figueroa. WE. 4116.

CADILLAC PHAE., 1924, 48 rebuilt. You take no chance when you buy this car. $450 down, bal. to suit you. STEPHEN S. NERNEY
LINCOLN DEALER
1913 N. Vine st. GL. 5174.

CADILLAC 5-P. PHAETON, $875. Needs some work, but will make some trade & real buy.
EARLE C. ANTHONY, INC.
1901 S. Hope. Packd. Dist. WE. 8231

CADILLAC phaeton 49 model 7 wire wheels, just what a beautiful sunroom. Terms. Will trade. 1430 S. Figueroa. WE. 6724.

CADILLAC touring, perfect mechanical shape. Family car. Full price $285. terms. 1510 S. Figueroa.

CHANDLER Big 6 Tr., '26. "Baby" car. Burbank style trunk, new paint, finish. Guar. mech. Terms. W. P. HERBERT CO.
1110 S. Flower. WEstmore 0232.

CHEV., 1925, like new. Sacrifice, $225. 830 S. UNION AVE. DR. 8838

CLIP on your sport phaeton, late 1926 car, practically brand new car, little mileage. Has sumpers, special trunk, spare tire, complete tonneau shield enclosure. Perfect. Will sacrifice at $ term. bare. Liberal terms. 897 S. Flower.

COUPE 1927 model tour. Reconditioned, refinished, good tires, $135. BALDWIN'S LOT. 2124 S. Figueroa.

AUTOMOBILES, ETC.—Miscellaneous

FORD touring, 1925, $125 cash. BE. 6169. 3707 1-4 S. VERMONT.

FRANKLIN SPORT TOUR., looks like new; has spor. body. Dec. 1926 regis. $375 takes it. bal. easy.
STEPHEN S. NERNEY
LINCOLN DEALER
1913 N. Vine st. GL. 5174.

LEACH touring, $3, wonderful shape. Price $3500 cash. Terms to reliable buyer. 641 S. Western ave., daily.

I HAVE a good lot. Will exchange for auto, furniture, piano. Sacrifice for cash. Phone 52540.

$600 LOT sply., in N. Hollywood, nr. Studio City. Trade for small bus. CA. 7986.

EXTRAORDINARY 7-room bungalow, exceptionally low price. Want late model sedan. Call builder, WH. 7172.

IONICA, new, sell or trade for birds, chickens or dogs. 130 Adelaide Dr., San Pedro.

7-ROOM house, lot 50x197, $mall cash payment, easy terms. Consider lot. Mrs. Whaling. GA. 5211.

CLEAR lot & acreage, trade for income prop. Will assume. OR. 2302.

COOL antiques, bought, sold, trade. 1062 W. Edgeware Road, Keans.

NEW 5-rm. stucco, No. Holly. lot down pymt. WE. 9946.

FOR clear San Fernando business lot. 210 L. A. BLDG.

SWAP legal services for painting or papering. WE. 2547.

$ loan on diamonds, watches, etc. Lowest rates. Reliable. Established 1903. Loan Office, 1144 S. Figueroa.

WANT 6-cylinder sedan, late model, for 50x125-ft. business frontage and cash. Tremendous opportunity. 1 Big Bear Lake. Value $2500. MR. WATER, 127 E. Ocean, Long Beach.

$2000 EQUITY in beautiful 5-room stucco, Eagle Rock 2461 Victoria ave. to trade for automobile. Owner. BR. 9390.

WANT clr. impr. country for my L. in Pasadena. Make offer. Have lot & 2 hses. nr. Goodrich pit. Own. 124 N. St. Andrews Pl. GL. 2225.

5-RM. English, Beverly Hills, $7250. Our equity $1750. Accept $1000 dn. or will exchange for vacant. REYNOLDS, 10526 W. PICO.

WILL trade clr. lot in Inglewood for equity in lot or ? Owner, 1 blk. W. of Alhambra, pref. Address Y, box 215, Times Branch.

WANT late model sedan for $1500 equity Wilcox lot. Address K box 17, Times Office.

WASHINGTON Blvd., tract lot to exchange for bung., T. D. or what? WE. 8232.

3-RM. house, lot 40x125, on 111th st. nr. Central ave. Price $1800. For car or what you have.

TWO patents on electrolytic recovery of metals, for what? Address J, box 210, Times Office.

5 SEATTLE lots for late Chrysler coupe and down or mo. payments. Address K, box 310, Times Office.

WHAT have you for down payment on 40-acre fruit ranch, near Turlock? P.O. Box 471, Corona, Cal.

1 AC. chicken ranch, 4-rm. house, close to. Must dispose of. $250 dn. Will assume.

AUTOMOBILES, ETC.—
Miscellaneous

MORELAND

12 Late Model Trucks
Out of Our Own Shop
All Overhauled
Now On Our Lot
FOR
IMMEDIATE SALE
LOOK OVER THIS LIST
AND
HURRY DOWN

1926 MORELAND, 1-TON, DUMP, HIGHSIDE body, pneumatic dual tires, Perfect; ready to use to buy it.

MORELAND, 1-TON, chassis and transmission; 7x14 stake body, all new rubber.

MORELAND, 1-TON, chassis, 30x5 pneumatics, electric lights, generator and starter. New heavy stake body.

G.M.C., 2½-TON '24, chassis, all nearly new, 7x14 flat bed body, a very popular truck.

GARFORD, 1½-TON, 1923 pneumatic tires front, solids on rear, installed with brand new stake body and stake body.

FORD 1-TON TRUCK, '25 model, like new, 4-speed axle and other extras, stake body, priced very below market.

WIDE ASSORTMENT
Other Makes of Trucks
ALL READY FOR WORK

Moreland Sales Corp.
1015 S. Main. WE. 5321

Greatest Opportunity

for to purchase used trucks at absolutely low prices. We have several that must be disposed of immediately. Buggies, G. M. C., Republic, Macks & Pierces. Among these you will find all kinds of trucks & fats of all sizes. Don't miss Grahame Rice Deal. Rice 1½-ton. Come & look them over and get first pick of our large assortment of 1 & 4-cylinder and 1 dump truck with steady job.

GRAHAME-RICE TRUCK CORP.
Factory Branch 1235 E. 9 St.

Pierce-Arrow 80 Sedan

1927. This car has every requirement and refinement of a fine car as to upholstery, appearance, etc., equipped with disc wheels, very beautiful two-tone blue finish. Does trimmed in leather. Has all the appearance of a new car and will be sold at the low price of $2450.

WHITE AUTO CO.
1701 S. FIGUEROA. WE. 3321

Pierce Arrow Sedan

1925 series. Model 81. Beautiful high-grade new car. Owned and driven by one owner. Has 2 spare tires. In perfect mechanical condition of the car and appearance. Lists at $3700. Will sell for $2450.

PELTON MOTOR CO.
1346 S. HOPE ST. PR. 8121

PIERCE-ARROW 5-PASS. COUPE, 1926, 6-cyl., 7-wire, American; must dispose of this week. Will sell for $1295. Terms. Owner, 1500 W. Washington.

PIERCE-ARROW SEDAN, 1926, 6-cyl., 7-wire, American; must dispose of this week. Will sell for $1295. Terms. Owner, 1500 W. Washington.

PIERCE Arrow 76 Sedan. Half price. Terms. Owner, 1500 W. Washington.

PIERCE-Arrow, late '26 sedan, 6-cyl., 7-wire, American; must dispose of this week. Will sell for $1295. Terms. Owner, 1500 W. Washington.

PONTIAC landau sedan, '26 model, like new, like new tires, motor and paint, owner must dispose of this week. Will sell for $595. Terms. Owner, 1500 W. Washington.

PONTIAC 6 coupe, '26 model, like new, like new tires, motor and paint, owner must dispose of this week. Will sell for $595. Terms. Owner, 1500 W. Washington.

PONTIAC 6 sedan

CITY LOTS AND LANDS—For Sale —55

Lots Residential Lots No Cash Down

Washington Blvd. tract to be sold out immediately by reliable firm. If you want a good lot submit your house equity, car, diamond, T.D. or what as down payment.

Priced right. Drive out Washington Blvd. to Yale St., just 2 blocks west of Lincoln Blvd. to tract office at Yale & Washington.

FIRST COME FIRST CHOICE

PASHLEY INVESTMENT CO.
1111 S. MAIN. WE. 9463.

B ZONE lot, Highland av. nr. Wash. $3000 cash or good mtg DU. 5266

APARTMENT, FLAT PTY.—For Sale and Exchange —56

HERE IS A SNAP

WAY, WAY BELOW ITS REAL VALUE

Near Vermont on high ground, close to markets, schools, churches. 5-c car line. 14 single apartments, nicely furnished, full of good tenants. Building completed this year. Can be had right now for about $15,000 less than cost of reproduction. $10,000 cash or $20,000 in good trade will handle. Call or write quick to Mr. Spencer or Mr. McCall, owns. HO. 7420 or

LACK & WILLIAMS

DU. 3350. 2901 W. 6th st.

WESTLAKE APT. SITE $16,000.00

Between Sixth & Wilshire, 2½ blks. east of Westlake Park, size of lot 81x124½. Eight-room house rented. Located 1646 Shatto st.

A BARGAIN FOR BUILDER OR INVESTOR

$5000 DOWN PAYMENT.
Phone MR. SCHAFFER, 598442.

BIG SACRIFICE
Owner says sell at once.
B Zone lot
$12,000.
Close in Alvarado.
C. V. SIMPSON
EDWARDS & WILDEY CO.

HAVE

client compelled to leave account sickness. Has wonderful hotel site. WILL SACRIFICE. Needs money. If you want a real buy phone MR. BOWMAN, TR. 5141.

LONG lease, furnish. choice apts., 70 rms., well-built, 95% full all the time. Address K. box 123, Times Office.

BUSINESS PROPERTY—For Sale —58

54-FOOT

BUSINESS LOT
VENTURA BLVD.
ONLY $1500
$150 CASH

Bal $15 per mo. This lot is the best buy on Ventura Blvd.

SEE MR. DAVIS,
19098 Ventura Blvd.

BUY THIS Wilshire Frontage

114x145

UNRESTRICTED, NOW "B" ZONE
GOOD PROSPECTS FOR C ZONE
$425 A FRONT FOOT
THIS PROPERTY WILL SURELY DOUBLE IN VALUE.
CALL MR. HARTER, DU. 3909.

Beverly Blvd. Corner Between La Brea & Fairfax. Cream of location. Private reason for extreme sacrifice. Quick action required. WH. 6716.

MR. DISTRIBUTOR

CONSIDER THIS
An ideal location on Venice Blvd., near Figueroa. A "U" parcel of land with double entrance frontage on two streets. Zoned "C." Size 200x200. Square feet, price $47,500. Will trade $20,000 equity for clear city property. MR. CHARLES, OX. 2704.

A FORTUNE-MAKER

10-unit stucco apt. house on boulevard in center of Hollywood. 146,380 sq. ft. 1 corners, with ¾ of entire blk. WILL DIVIDE. One low price entire term; minimum improvements required. Courtesy to brokers. Thompson, 6711 Hollywood blvd. HE. 3281

PAYS 15% NET

Nearly new 2-story brick store and apt. bldg., all well leased. Large corner, fine business section. $25,000 cash, or will trade for good unmdoer flat or duplex to $20,000.

JOSEPH R. SCHILLER
911 Van Nuys Bldg. TR. 4786

SLAUSON AVENUE CORNER
In west business district. 110 by 130 ft. in alley. Less than $136 per ft. See E. C. Woodward.

W. I. Hollingsworth & Co.

TRinity 9651. Realtors
Hollingsworth Bldg., 6th & Hill

West Vernon & Western

Close to intersection, brick-front store bldg. with alley, about 4300 sq. inc. Genuine barg. $30,000. $10,000 handles. Consider clear lot as part payment. Realtor 1221 W. Vernon. VE. 2714, eves. UN 9115

TWO 99-yr. leases, cor. 3rd & Flower, 50 ft. each on 3rd & 70 ft. on Flower. Straight rental. No increase.

JESS WILLARD

1240 N. VINE ST. GR. 5078.

WILSHIRE BLVD. COR.

La Brea district, has been rezoned for bus. Away below anything on Wilshire blvd. Must act quick. WH. 7131 today

CHOICE business lot 59x150 to 15-ft. alley, finest heart of Glendale, on Brand Blvd. For quick sale, $40,000. Terms to suit, no trade. Owner, H. Sperl, 1125 S. Brand. Glendale. WE. 3321.

VERMONT AVE. COR.

At 45th st. 3 brick stores, lot 53x 243 to alley. $27,000. Mtg. $20,000, 5 yr. mtg. Owner, nonresident, says sell. 4868 S. FIGUEROA, AX. 6829

Vermont & Manchester

Brick bldg. & 4-unit court, close to cor. lot 132x186. Income $5270 yr. Owner 11% Cash $20,000. 4014 S. WESTERN. VE. 9422.

MUST

sell LaCienega Blvd. business lot at a $2000 sacrifice. Half block off Wilshire Blvd. Price $11,000. Easy terms. FI. 2856. After 6 p.m. OX. 7561. Mr. Harter.

Western Ave. 45x135

Improved with 6-rm. colonial home, nr. Santa Barbara. $12,500. Terms. 4106 S. Western ave. VE. 1114.

BUSINESS CORNER

On Adams near Western. 50x150. Consider small bungalow or good car. Or. 5262. WA. 6767.

Sunset Corner 82x100

2 stores, 4-flat & house; income $2600. Must sell. only $500 foot. Call 2912 Sunset.

WESTERN AVE. COR.

Near Manchester. Best buy in city. A sure profit. 5510 S. Western.

OWNER'S sac. for cash. 45 feet on Century Blvd. Close to Western. $2100 just half of adj. prices. TR. 8161.

PRICE $82,500.
Lot 109x140 to 20-ft. alley, on main blvd. 50% underprice. MR. TRIMBLE. TU. 5748.

SOUTH Figueroa corner, near Manchester at sacrifice, 85x110 to alley, five-room bungalow and garage. Price $11,000. Terms. 6606.

99-YR. LEASE
$50 ft., No. of 12th, bet. Flower & Hill. Courtesy to brokers. OL. 2264.

SANTA Barbara avg., cor. Arlington. Wonderful loc. for bank & stores. Price right. Jennison. HE. 2246.

FOR sale, cheap, 40-ft. frontage on Kohler between Seventh and Eighth. Box 482, Times Office, Long Beach.

DEED quick offer on 134 Otis ave., one block Vesper Bldg., 45x150. Or trade 1239 N. San Fernando Glendale

ADAMS st. stores, take rear or vacant. SMITH. 5151 W. Adams. OR. 2601.

CORNER lot, excellent for drug store. Easy terms. Owner, 278 O'Farrell, San Pedro.

CHEAPEST LOT ON WESTWOOD BOULEVARD. MUST SELL AT ONCE. PH. OX. 1456.

WESTERN AVE. 99-YR. LEASE. Near 15th. Lot 40x140 to alley. Owner 1115 Van Nuys Bldg. TR. 5119.

MAJOR BLVD. CORNER
$21,000, worth $40,000.
Terms. 5121 West Adams. OR. 9501.

PICO cor. ripe for improvement. Take some trade. Real barg. Make offer. 5026 W. Pico.

$150 FIGUEROA, 50x175, $600 a ft. Cor's ask $1500. Need apts. Want offer. Owner, 1005 E. Jefferson.

PICO FRONTAGE NR. STANLEY ave. 75 ft. $4250. Terms.

Shuck Realty, Pico and Redondo

HOOVER bus. lot 48x125. Small house $1500. $750 dn. 7112 S. Broadway.

$18,000 IDEAL apt. site 55x190 Argyle 1901. GR. 2645.

HOLLYWOOD'S choicest apt. site 145 by 190. Argyle 1901. GR. 2645.

$45,000—Beautiful 2-story brick. 4076 Beverly Blvd. OWN. EM. 6169.

BAR, 3-story brick hotel & stores, leased. Make terms. 344 E. 4th.

BUSINESS PROPERTY—For Sale —58

"CLOSING OUT" BUSINESS LOTS

SATURDAY AND SUNDAY
OCT. 1ST AND 2ND.

Located on principal street, center of activities, Buena Park, fastest growing town in Orange county, 20 miles from heart of Los Angeles, present prices assure big immediate profits, easy terms arranged.

To get there take East 9th street, turn right at Santa Fe Springs to Norwalk, then left to Buena Park, my office is corner of 2nd street and Grand ave., Buena Park, further information free transportation, etc., address Mr. Thor Thorne, 614 Bank of Italy Bldg. Phone TR. 6564.

OWNER needs cash, Broadway bus. blk., leased, at Florence, $9000 handles. 7112 S. Broadway. TR.6234

REAL SACRIFICE
Vermont bus. lot nr. our office. Home Realty, cor. Vermont-Beverly

INDUSTRIAL PROPERTY—For Sale and Exchange —56

INDUSTRIAL SITE

Near La Brea and Santa Monica.
200x125.
Priced to sell.
W. ROSS CAMPBELL CO.,
712 S. Spring st. TRinity 9911.

5 ACRES on Western ave. ready for subdivision. $2750 per acre, 800 ft. Western ave. frontage. Can give anything in way of industrial acreage, $2500 to $5000 per acre in or near Torrance. Torrance inv. Co., phone 176, Torrance.

COR. on Central 150x145 $45,000. Cor. on Hooper, half Plaza Church. Cor. on Compton 125x140. $17,500. C. E. Ransom, 1204½ Central. WA. 5102.

SACRIFICE—Industrial site, 11,000 sq. ft. E. 15. Nr. Central. Zone D. $16,000. Terms. Trackage available. JONES, INC. 6819 S. Main.

25 ACRES with 1200 ft. frontage on Alameda street & S.P.R.R., vicinity Firestone site. MACKAY, COLE & CO. 699 So. Grand. TR. 4015.

INDUSTRIAL cor. 51x144, close to Goodyear. Eff. factory. Consider best offer. WH. 5462.

INCOME PROPERTY—For Sale —57

AUCTION

WED., SEPT. 28TH, 2 P.M.
BEAUTIFUL NEW
4-UNIT APT. HOUSE.
1467 - 69TH STREET.

Four 4-rm. units, all rented. Steady inc. of $150 mo. Bldg. only 1 yr. old & in excellent condition. Has 4 sunset floor garages. Built-in features, unusually large closets, tile baths & showers, cheery ikt. nook in each unit. Located only 1 blk. fm. Western ave., close to grade & high schls. 1 blk. fm. thru car line, stores, theaters.

INSPECTION INVITED.
THIS PROPERTY MUST & WILL BE SOLD TO HIGHEST BIDDER.
REALTY AGES SERVICE. TR. 4564
W. DWIGHT HAMMOND, AUCT.

AUCTION SACRIFICE

FRIDAY, SEPT. 30, 10 A.M.
S.E. COR. OAKWOOD & JUANITA
Wonderful apartment house site 50x150, 1 blk. E. of Vermont and 1 blk. No. of Beverly Blvd., where frontage is now worth a king's ransom. Improved with 2 5-rm. and 2 3-rm. frame bungalows, all rented and bringing in good income. Recent building activity on cor. Vermont & Juanita has greatly enhanced value of this property. Serious illness of owner makes immediate sale imperative. Choice lots in this vicinity and come prepared to

BUY, BUILD OR HOLD
PRICE REALTY SALES SERVICE. TR. 4565
W. Dwight Hammond, Auctioneer.

33% On Cash Invested $10,000 Will Handle

Hancock Park's most beautiful English cor. duplex. Built for home. N.E. cor. Rossmore & 1st st., blk. from car. Nr. schools, stores, etc. 8 rms., 2 baths in lower, 7 rms. 3 baths upper. Furnished rent for $450 mo. Was not built for sale, but circumstances puts this wonderful income home on market. Property clear. Wonderful terms to right party. Shown by appt. only. Jamison Inv. Co., 7th, 1133. WH. 1113.

BUY THIS Extra Special Bargain

$45,000
RIGHT DOWNTOWN. 50x230.
Double frontage. A step off Figueroa near 7th st. Ideal location for hotel, large garage, store-house or light manufacturing. See Mr. Johnson.

KELLS & GRANT

Wilshire at Western. DU. 3009.

EXCEPTIONAL WILSHIRE BARGAIN

$15,500—10-rm. duplex. Extremely attractive in desirable location. This duplex has every up-to-date feature of a modern home. Was built to sell for $18,000. Sacrifice on account of financial reverses. Be sure to see this bargain. 4631 W. 6TH ST. OR. 6061.

$25,000 ABSOLUTE BARGAIN

4-UNIT STUCCO FLATS
NEW HAMPSHIRE BET. 1st & 3rd
$9000 cash will handle.
Owner, 1000 Hamilton.

KELLS & GRANT

Wilshire at Western. DU. 3009.

EARNS 40% PROFIT

4-f. flat, all furn., actual cost to build over $22,000; sc. $10,000 slashed to $20000 to get some cash to build 2 more flats. Will earn 40% profit while paying for property. 2462 S. Mansfield, blk. S. of W. Adams. Owner, 9 a.m. to 7 p.m.

A REAL BARGAIN

I own and am going to sell at once a beautiful 4-flat building at No. 141 N. New Hampshire. Bank loan $12,000, 5 years at 7%. If you want a real bargain look at this property and make an offer direct to owner. MR. RIPLEY. WE. 4512. Gl. 2781.

FINE OPPORTUNITY

New 16-unit Court. Lot 100x250. Well located. All furnished. Priced low at $75,000. Mtg. $30,000. Will accept clear vacant for $25,000 equity. Income $7500 at low rentals. Call DR. 1105

$3500 CASH

New 4-family flat bldg., 20 rooms, corner lot. Close to Fairfax High. All rented. Low rents. Income $190 mo. Exceptional price $13,000.

THE LIQUIDATORS
635 S. HOPE. TU. 8588.

$15,500 Wilshire Duplex

Exclusive district near Ritz & Chester in choice high view lot, corner. basement, unit heat, etc., near Wilshire bus, stores, schools. OR. 3229.

$1500-Year Income On

$1500 investment. 2 stucco doubles, 1 lot, nearly new, 1 blk. to Vermont car nr. Sears, Roebuck Co. Total $11,000. Investigate this buy. 4106 S. Western ave. VE. 1114.

AN HONEST SACRIFICE
Wonderful income residence, situated across L. A. High School. Two brand new 6-room four-family flats, elect. refrigeration, electric oil air heat, garage, basements. OWNER, TU. 7191.

INCOME property, large lot, 2 stores, 6-rm. mod. house, walking distance 2 new pl. schools, 1 blk. to Annandale Blvd., schl. grounds, parks & pools, nr. Pasadena; sewerage just completed. $12,000. 5516 YORK BLVD. GA. 7417

Snap 14 Rm. Dup. $18,500

Brick, 6 bedrms., 4 baths, corner lot, high loc. Nr. 10th-La Brea. Terms.
COTTRELL. 6901 Melrose. GL. 1719.

FOR INCOME PROPERTY THAT PAYS SEE J. M. CLOSE
BUILDER REALTOR DESIGNER
HE. 3117.

OWNER MUST SELL, LOSING $5000 15-rm. duplex, Wilshire dist. 4 bths., colored tile wainscoting, unit heat, etc. Finest duplex money can build. Pr. $22,500. Terms. Owner, OX. 7104

Foreclosure Bargain

8-family flat, 4601 Melbourne ave. Price $32,500. Hollywood. Terms. Owner, owns. WE. 1011.

A wonderful buy on Normandie nr. Santa Barbara, 4-fam. flat, all furn. Inc. $160 per mo. 54-ft. lot. Only $16,500. Edward Olsen. 416 W. 8th st. TU. 2246. Eves. EM. 2005.

$42,000 LOT FREE
New 4-unit brick apt. bldg., inc. $16,200 yr., to close est. will sell for actual cost of bldg. $165,000. 1221 W. Vernon. VE. 2807.

15% ON SECURED LEASE
11-unit stucco court, 8 gars., lot 80x 127, W. side. Income $27,000 yr. Price $18,000 safe, conservative investment. TR. 1243.

$5000 HANDLES nearly new flat bldg. Lot 60x150. Income $2280 monthly. Price $26,000. Balance arranged. Call 1211 So. Ave. 56. 2407.

15% ON SECURED LEASE
11-unit stucco court, 8 gars., lot 80x 127, W. side. Income $27,000 yr. Price $18,000 safe, conservative investment. TR. 1243.

A REAL BARGAIN

I own and am going to sell at once a beautiful 4-flat building at No. 141 N. New Hampshire. Bank loan $12,000, 5 years at 7%. If you want a real bargain look at this property and make an offer direct to owner. MR. RIPLEY. WE. 4512. Gl. 2781.

FINE OPPORTUNITY

New 16-unit Court. Lot 100x250. Well located. All furnished. Priced low at $75,000. Mtg. $30,000. Will accept clear vacant for $25,000 equity. Income $7500 at low rentals. Call DR. 1105

$3500 CASH

New 4-family flat bldg., 20 rooms, corner lot. Close to Fairfax High. All rented. Low rents. Income $190 mo. Exceptional price $13,000.

THE LIQUIDATORS
635 S. HOPE. TU. 8588.

$15,500 Wilshire Duplex

Exclusive district near Ritz & Chester in choice high view lot, corner. basement, unit heat, etc., near Wilshire bus, stores, schools. OR. 3229.

$1500-Year Income On

$1500 investment. 2 stucco doubles, 1 lot, nearly new, 1 blk. to Vermont car nr. Sears, Roebuck Co. Total $11,000. Investigate this buy. 4106 S. Western ave. VE. 1114.

AN HONEST SACRIFICE
Wonderful income residence, situated across L. A. High School. Two brand new 6-room four-family flats, elect. refrigeration, electric oil air heat, garage, basements. OWNER, TU. 7191.

INCOME property, large lot, 2 stores, 6-rm. mod. house, walking distance 2 new pl. schools, 1 blk. to Annandale Blvd., schl. grounds, parks & pools, nr. Pasadena; sewerage just completed. $12,000. 5516 YORK BLVD. GA. 7417

Snap 14 Rm. Dup. $18,500

Brick, 6 bedrms., 4 baths, corner lot, high loc. Nr. 10th-La Brea. Terms.
COTTRELL. 6901 Melrose. GL. 1719.

FOR INCOME PROPERTY THAT PAYS SEE J. M. CLOSE
BUILDER REALTOR DESIGNER
HE. 3117.

OWNER MUST SELL, LOSING $5000 15-rm. duplex, Wilshire dist. 4 bths., colored tile wainscoting, unit heat, etc. Finest duplex money can build. Pr. $22,500. Terms. Owner, OX. 7104

Foreclosure Bargain

8-family flat, 4601 Melbourne ave. Price $32,500. Hollywood. Terms. Owner, owns. WE. 1011.

A wonderful buy on Normandie nr. Santa Barbara, 4-fam. flat, all furn. Inc. $160 per mo. 54-ft. lot. Only $16,500. Edward Olsen. 416 W. 8th st. TU. 2246. Eves. EM. 2005.

$42,000 LOT FREE
New 4-unit brick apt. bldg., inc. $16,200 yr., to close est. will sell for actual cost of bldg. $165,000. 1221 W. Vernon. VE. 2807.

15% ON SECURED LEASE
11-unit stucco court, 8 gars., lot 80x 127, W. side. Income $27,000 yr. Price $18,000 safe, conservative investment. TR. 1243.

$5000 HANDLES nearly new flat bldg. Lot 60x150. Income $2280 monthly. Price $26,000. Balance arranged. Call 1211 So. Ave. 56. 2407.

INCOME PROPERTY—For Sale —57

INVEST SAFELY

Now is the time to purchase properties with future and income.

DOWNTOWN CORNER

175x165.
One of the best hotel or office building sites in city.

WEST SIDE CORNER

100x112.
Net income $6000 yearly. Make offer

99-YEAR LEASE

Shows 16% net.
Exceptionally good.

9% NET

Highly rated going business. Will sell and lease back long term years. Terms arranged.

WANT EXCHANGE

High-grade income apartment for clear city vacant or good clear country.

WE HAVE THE 'FACTS'

W. Ross Campbell Co.
712 So. Spring st. TRinity 9911.

HOME & INCOME
$5500 $500 CASH
Stucco double and 2-story frame building, on desirable corner, all in first-class condition. Call Mr. Kennedy, TR. 7247.

DUPLEX, Citrus st., 16 rooms, 4 baths, income $220 monthly, incumbrance $19,500. What for equity? Call INGLEWOOD 1847.

12-FAMILY apartment, just finished, Beverly Hills, Frigidaire, gross $910 monthly. Must be sold. Call INGLEWOOD 1847.

WANT offer on a $20,000 apt. cor., 90x150 & 4-family house, nr. Pico & Magnolia, Act quickly. F. M. Runkle, 2942 W. Pico. EM. 0628.

DRL. 4-3 rm. comb. & well furn. Inc. $85 mo. Realty rd. 35 rooms, 9 kinds fruit. Lot 50x125. $8000, $1500 cash. OWNER. 4914 5th ave.

FOR SALE—Two lots. Union Oil lease income. Athens Tr. Fig. frontage. 210 L. A. RY. BLDG.

HIGH CLASS 14 R. duplex, 2 bed. 2 baths, something different. Owner, 748 S. Genesse st. ¼ bl. S. Wilshire

EQ. in W.S. inc. for sale or trade for good paper. Address K. box 800. Times Office.

OWNER leaving city, must sell 4 4-R. flat, nr. Pico-Vermt. $16,500. $6000 cash, inc. $180. BE. 3346. OX. 1674.

10-RM. DUPLEX $10,000

Nr. L. A. High. Cons. trd. Ft. 4269

ANOTHER "Loe "quality duplex" is ready. See it. 219-12 No. Orange Dr., Hancock Park.

CHANCE for HOME & INCOME. Double stucco, 2 lg. bdrms. ea. side. $26 Hunter Dr. OX. 5707, eves.

$21,000 REALTY. Small duplex, 5 rooms. Mortgage $9000; cash $7000. Bal. T.D. 232-23½ S. Sycamore st.

8-R. mod. double stucco. $7500. Take lot or small equity down. 1631 Venice Blvd. BE. 4997

$25,000 Burlington at 6th. 4-family stucco flat, big lot. DR. 0293.

SACRIFICE, 10-rm. dbl. nr. Fairfax Hi., income $1500, always rented, about 21% profit. Owner, WH. 9622

LOOK, folks—This 4-flat bldg. at your own price. Must be sold. 7582.

SMALL court, close in, nice neighb'd. Always rid. Gd. inc. & hal. DR. 4054

16-RM. family apt. 1 block N. Plymouth Blvd. AX. 2696. over

SUBURBAN PROPERTY—For Sale —59

WHY BUY IN THE STICKS and suffer all kinds of hardships and inconveniences when you can buy improved half acres and acres on the same TERMS WITH 10 YEARS TO PAY AT SUNSHINE FARMS? NEW UNIT NOW READY. Only 25 minutes from downtown; paved rent for 1450 mo. Was not built for sale, but circumstances puts this wonderful income home on market. Property clear. Wonderful terms to right party. Shown by appt. only. Jamison Inv. Co., 7th, 1133. WH. 1113.

BUY THIS Extra Special Bargain

$45,000
RIGHT DOWNTOWN. 50x230.
Double frontage. A step off Figueroa near 7th st. Ideal location for hotel, large garage, store-house or light manufacturing. See Mr. Johnson.

KELLS & GRANT

Wilshire at Western. DU. 3009.

EXCEPTIONAL WILSHIRE BARGAIN

$15,500—10-rm. duplex. Extremely attractive in desirable location. This duplex has every up-to-date feature of a modern home. Was built to sell for $18,000. Sacrifice on account of financial reverses. Be sure to see this bargain. 4631 W. 6TH ST. OR. 6061.

$25,000 ABSOLUTE BARGAIN

4-UNIT STUCCO FLATS
NEW HAMPSHIRE BET. 1st & 3rd
$9000 cash will handle.
Owner, 1000 Hamilton.

KELLS & GRANT

Wilshire at Western. DU. 3009.

EARNS 40% PROFIT

4-f. flat, all furn., actual cost to build over $22,000; sc. $10,000 slashed to $20000 to get some cash to build 2 more flats. Will earn 40% profit while paying for property. 2462 S. Mansfield, blk. S. of W. Adams. Owner, 9 a.m. to 7 p.m.

A REAL BARGAIN

I own and am going to sell at once a beautiful 4-flat building at No. 141 N. New Hampshire. Bank loan $12,000, 5 years at 7%. If you want a real bargain look at this property and make an offer direct to owner. MR. RIPLEY. WE. 4512. Gl. 2781.

FINE OPPORTUNITY

New 16-unit Court. Lot 100x250. Well located. All furnished. Priced low at $75,000. Mtg. $30,000. Will accept clear vacant for $25,000 equity. Income $7500 at low rentals. Call DR. 1105

$3500 CASH

New 4-family flat bldg., 20 rooms, corner lot. Close to Fairfax High. All rented. Low rents. Income $190 mo. Exceptional price $13,000.

THE LIQUIDATORS
635 S. HOPE. TU. 8588.

$15,500 Wilshire Duplex

Exclusive district near Ritz & Chester in choice high view lot, corner. basement, unit heat, etc., near Wilshire bus, stores, schools. OR. 3229.

$1500-Year Income On

$1500 investment. 2 stucco doubles, 1 lot, nearly new, 1 blk. to Vermont car nr. Sears, Roebuck Co. Total $11,000. Investigate this buy. 4106 S. Western ave. VE. 1114.

AN HONEST SACRIFICE
Wonderful income residence, situated across L. A. High School. Two brand new 6-room four-family flats, elect. refrigeration, electric oil air heat, garage, basements. OWNER, TU. 7191.

INCOME property, large lot, 2 stores, 6-rm. mod. house, walking distance 2 new pl. schools, 1 blk. to Annandale Blvd., schl. grounds, parks & pools, nr. Pasadena; sewerage just completed. $12,000. 5516 YORK BLVD. GA. 7417

Snap 14 Rm. Dup. $18,500

Brick, 6 bedrms., 4 baths, corner lot, high loc. Nr. 10th-La Brea. Terms.
COTTRELL. 6901 Melrose. GL. 1719.

FOR INCOME PROPERTY THAT PAYS SEE J. M. CLOSE
BUILDER REALTOR DESIGNER
HE. 3117.

OWNER MUST SELL, LOSING $5000 15-rm. duplex, Wilshire dist. 4 bths., colored tile wainscoting, unit heat, etc. Finest duplex money can build. Pr. $22,500. Terms. Owner, OX. 7104

Foreclosure Bargain

8-family flat, 4601 Melbourne ave. Price $32,500. Hollywood. Terms. Owner, owns. WE. 1011.

A wonderful buy on Normandie nr. Santa Barbara, 4-fam. flat, all furn. Inc. $160 per mo. 54-ft. lot. Only $16,500. Edward Olsen. 416 W. 8th st. TU. 2246. Eves. EM. 2005.

$42,000 LOT FREE
New 4-unit brick apt. bldg., inc. $16,200 yr., to close est. will sell for actual cost of bldg. $165,000. 1221 W. Vernon. VE. 2807.

15% ON SECURED LEASE
11-unit stucco court, 8 gars., lot 80x 127, W. side. Income $27,000 yr. Price $18,000 safe, conservative investment. TR. 1243.

$5000 HANDLES nearly new flat bldg. Lot 60x150. Income $2280 monthly. Price $26,000. Balance arranged. Call 1211 So. Ave. 56. 2407.

POULTRY AND RABBIT—Ranches For Sale —59

NEW modern 5-room house and large screened-in sleeping porch and breakfast nook, double garage, 600-unit poultry plant; full acre rich, soft garden soil; domestic and irrigation water, gas, electricity, paved street. Total price $2900. Down payment $740, balance $21 per month. Address HG, box 240, Times Branch.

I MUST sell at once my complete chicken ranch, 4-room modern home with latest chicken equipment for 450 hens; will sacrifice to quick buyer, $800 cash, balance easy terms. Box 814, SAN FERNANDO, CAL.

MT. Rabbit Ranch—4-room modern stucco home, up-to-date rabbit equipment for 200 does, including 50 does and litters for sale at sacrifice. Must be sold. $1000 cash. No agents. Box 878, VAN NUYS, CAL.

A SMALL START
Small home on 5 acres, 1 block to car line. Bearing walnut trees, fine chicken house for 1000 hens; will take terms to suit. ROCKWELL SMITH, Woodman at Chandler Blvd. V. Nuys

MY 2½ acres does for $1250, small down payment and $16 per month. Water stock, gas and electricity, fruit, soil. Ideal for poultry; fruits and garden truck. Address H. S., box 599, Times Branch.

FIVE ac. level land, splendid soil; modern, hollow-tile house, garage, 1000 bird poultry plant; 5 shares water stock; only $7500 cash; bal $3600 over 9 yrs. Address WX box 426, Times Branch.

ACME pen drilling oil well, ONLY $1000. TERMS to suit. Fine for chickens, rabbits, etc. Level, fine soil. Lots of water. Near L. A. Call BROWN, 7Andiko 7642, rm. 901, 117 W. 9th st.

FINE for poultry, house & 4 ac. Splendid soil, water, $4500. Terms. Main blvd. Plenty water. Snap at $4000. $1000 cash, no trades. Box 853, GLENDALE.

2½ AC. fine grapefruit & navel orchard. Plenty water. Splendid location. 750 chicken cap. 9 fruit trees, handy soil. Only $2700. Wise Realty Co., 127 N. GARFIELD, Alhambra.

WANT offer on 5 ac. unimproved land, Inglewood, ½ a. fruit trees, chicken equipt., water available, paved road, 748 S. Genesse st. ¼ bl. S. Wilshire

VALLEY BLVD. frontage with bearing walnut trees, $50 per foot. Our best in Rosemead business frontage. BLUE BEAUTY CO. 2000 Valley Blvd., Rosemead.

SNAP. Heavy producing walnut grove, 10 plus acres in one of best districts 1 to Rides. Close in L.A. Terms. Address Owners, W. box 502, Times Branch.

FOR SALE—Best acre lots in county. Gas, water and electricity. Good schools with free bus service. $1400 and $1500. JAMIESON & HATES. 223 W. Main st., El Monte.

SPECIAL PRICE, 6-ROOM STUCCO. Part trade. Terms. Inquire 2315 DOUBLE DRIVE, ARCADIA.

Altadena

NEW 7-rm. Span. bung. 2 B. rms. 2 baths, altitude 1500 ft. Sure relief asthma. Price $12,500. $2500 LA RODA AVE.

Brentwood

BRENTWOOD PARK

Wonderful bargain acre estate, 14 rooms, completely furnished, $45,000. Also other good buys. V. E. Maechtle, MR. 6558 or Santa Monica 22846

North Hollywood

A SMALL cash payment and $10 per month buys a level 40x136 ft. lot in BEAUTIFUL NORTH HOLLYWOOD close to NEW PICTURE STUDIOS AND FILM CITY. Close to schools, city improvements and fully restricted. MR. THOREN, 224 Wilcox Bldg., 2nd and Spring sts. Phone VA. 1553 or MU. 0626.

A FULL acre near new Lasky studio, off Ventura Blvd. $1400. Phone HEmpstead 4031.

QUARTER acre, full of fruit, heart of STUDIO CITY, only $10 per month. Phone Owner, CRestwood 7851. HURRY.

Orange

9-ROOM modern house on corner, double garage. A real beautiful residence. Value $18,000. Exc. $7800. Monthly payments, make offer for equity. Address Y. box 492, Times Branch.

South Gate

4-RM., Southgate, steel, mtg. $2500, $700 cash for my equity. TH. 1971-R-2.

Van Nuys

WILL TRADE

46 acres citrus & persimmons. Fine loc. $75,000. Fred A. Kellogg. 6354 Van Nuys blv. Ph. 141 or HO 9419.

Sierra Madre

ENTICING and appealing. Booklet. Humphries, 24 W. Central.

Westwood

OWNER must sell new Westwood span. home. Price & terms right. Call at 2116 Kelton ave.

BEACH PROPERTY—For Sale —59

PACIFIC PALISADES

50-foot level lot. Present value $2500, $1575 for quick sale. $475 down. Box 143, Pacific Palisades

El Segundo

OWNER must sell one of the best acres in El Segundo. 225x134. Cash or terms. BC. 8097.

Long Beach

LOT 2, Tract 320, about 26 acres, paved st., near Harbor. Easy terms, all or part. 2347 FASHION AVE., Long Beach. Telephone 648570.

Manhattan Beach

5 RMS., mod., hdw. floors, ½ block ocean. Easy terms. Owner, 124 10th st., Manhattan Beach.

INCOME PROPERTY—For Sale —57

INVEST SAFELY

Now is the time to purchase properties with future and income.

DOWNTOWN CORNER

175x165.
One of the best hotel or office building sites in city.

WEST SIDE CORNER

100x112.
Net income $6000 yearly. Make offer

99-YEAR LEASE

Shows 16% net.
Exceptionally good.

9% NET

Highly rated going business. Will sell and lease back long term years. Terms arranged.

WANT EXCHANGE

High-grade income apartment for clear city vacant or good clear country.

WE HAVE THE 'FACTS'

W. Ross Campbell Co.
712 So. Spring st. TRinity 9911.

HOME & INCOME
$5500 $500 CASH
Stucco double and 2-story frame building, on desirable corner, all in first-class condition. Call Mr. Kennedy, TR. 7247.

DUPLEX, Citrus st., 16 rooms, 4 baths, income $220 monthly, incumbrance $19,500. What for equity? Call INGLEWOOD 1847.

12-FAMILY apartment, just finished, Beverly Hills, Frigidaire, gross $910 monthly. Must be sold. Call INGLEWOOD 1847.

WANT offer on a $20,000 apt. cor., 90x150 & 4-family house, nr. Pico & Magnolia, Act quickly. F. M. Runkle, 2942 W. Pico. EM. 0628.

DRL. 4-3 rm. comb. & well furn. Inc. $85 mo. Realty rd. 35 rooms, 9 kinds fruit. Lot 50x125. $8000, $1500 cash. OWNER. 4914 5th ave.

FOR SALE—Two lots. Union Oil lease income. Athens Tr. Fig. frontage. 210 L. A. RY. BLDG.

HIGH CLASS 14 R. duplex, 2 bed. 2 baths, something different. Owner, 748 S. Genesse st. ¼ bl. S. Wilshire

EQ. in W.S. inc. for sale or trade for good paper. Address K. box 800. Times Office.

OWNER leaving city, must sell 4 4-R. flat, nr. Pico-Vermt. $16,500. $6000 cash, inc. $180. BE. 3346. OX. 1674.

10-RM. DUPLEX $10,000

Nr. L. A. High. Cons. trd. Ft. 4269

ANOTHER "Loe "quality duplex" is ready. See it. 219-12 No. Orange Dr., Hancock Park.

CHANCE for HOME & INCOME. Double stucco, 2 lg. bdrms. ea. side. $26 Hunter Dr. OX. 5707, eves.

$21,000 REALTY. Small duplex, 5 rooms. Mortgage $9000; cash $7000. Bal. T.D. 232-23½ S. Sycamore st.

8-R. mod. double stucco. $7500. Take lot or small equity down. 1631 Venice Blvd. BE. 4997

$25,000 Burlington at 6th. 4-family stucco flat, big lot. DR. 0293.

SACRIFICE, 10-rm. dbl. nr. Fairfax Hi., income $1500, always rented, about 21% profit. Owner, WH. 9622

LOOK, folks—This 4-flat bldg. at your own price. Must be sold. 7582.

SMALL court, close in, nice neighb'd. Always rid. Gd. inc. & hal. DR. 4054

16-RM. family apt. 1 block N. Plymouth Blvd. AX. 2696. over

SUBURBAN PROPERTY—For Sale —59

Selling Our Own Lands

The great holding of Miller & Lux, for years held as a unit and accumulated during the lifetime of Henry Miller, is

BEING OFFERED FOR SALE AT PRICES FAR BELOW OTHER LAND OF SIMILAR QUALITY.

These never has before in the past thirty or more years been such large gains offered, and there probably never again will be such a sale in the Western part of the San Joaquin Valley with abundance of water as low as

$35 Per Acre

There is good pasture and grain land at a lower figure, and land now planted to alfalfa with good water rights, unqualified water right not exceeding in cost $1.75 per acre a year. $150 per acre and less.

In acquiring lands Miller & Lux had the pick of the country and secured the best available. We have parcels of every size desired, at prices and quality to suit every need.

DO NOT CONFUSE THIS WITH ORDINARY REAL ESTATE ADVERTISEMENT.

Terms are available to legitimate purchasers, and they are of an attractive nature. Join an excursion to look over this wonderful proposition and you will be convinced that seldom is such an opportunity presented.

COMMUNICATE WITH

Miller & Lux Incorporated

215 W. Sixth st., Room 1022.
Mutual 7247. Los Angeles.

LAND NEWS

WHY PLANT FIGS?

Kadota figs are real money-makers but why wait three or four years for returns when you can buy bearing groves at 1-4 the price that have been raised by others for newly planted trees.

OUR LANDS OWN THE WATER and there are no finer figs raised anywhere than at Waterford.

LAND AND WATER AT $200.

Waterford Development COMPANY

Suite 923, 458 So. Spring st.
TUcker 7618.

$100 A MONTH LIFE INCOME

With a payment of $817.50 and monthly payment for limited period of $37.50 you can have an income of $100 a month that will start in less than 2 years and continue for the remainder of your life, then it can go to your children or your estate. With this you get a deed to finest Southern California land—the safest place to put your money. This is different, an unusual offer by people of means in whom you will have confidence. If you are looking to do with poultry or rabbits, Address HG, box 673, Times Branch

Fig Orchards

5 TO 7 YRS. OLD
$850 ACRE

Immediate returns. We offer accomplished facts—NOT PROMISES. Regular trips to property. JONES. Shop 31, Arcade, 541 Spring st.

SUB-IRRIGATED

Proven berry, grape, pear land, 2½

REAL ESTATE— For Exchange

Miscellaneous —72

CLEAR RANCH IMPROVED
$14,500 ACRES, $1,500,000. Will assume reasonable amount on improved income.
ACTION WANTED
Owner receiving Agents if you have property to exchange direct from owner
GRAHAM & LAND, 521 GUARANTY BLDG., HOLLYWOOD, CAL.

Joiner-White Co.
6th & Grand. TR. 6426.

Free Parking near Office at 629 S. Grand ave.

5%—6%—7%
ON COMPLETED PROPERTIES
BUILDING LOANS
1% INTEREST. 2% COMMISSION 1 TO 10 YEARS. $5,000 TO $1,000,000
VACANT OR INCOME LOTS 6%
2nd T.D. Loans 12%
Davis Mortgage Co.
Arts-U.S. Mtg. & Trust Co., N.Y.
323 Chapman Bldg. TRinity 6243.

LOT OWNERS
We Make
BUILDING LOANS
UP TO FULL COST OF IMPROVEMENTS
BRING IN YOUR PLANS
(No refinance)
Torrance Finance Co.
Room 1001 448 S. Hill st. Mutual 3271.

REAL ESTATE— For Exchange

Income Property —72-D

A1 Income Properties For Exchange
$275,000. TAKE $100,000
RANCH, BAL. EASY
$150,000. WANT $10,000
$125,000. WILSHIRE DIST. RANCH & CASH
$100,000. IMPROVED, BIG INCOME. WANT LOT
$37,500. FINE NEW BLDG. WANT LOT.

This Week's Special
Treble Your Money
HIGH CLASS SOLID BRICK BUILDING. LOT 70x132. CHOICEST PART OF WILSHIRE. $5,000,000 WORTH OF IMPROVEMENTS WITHIN ONE BLOCK. VALUE INCREASING. CAN DOUBLE LEASE & BOUNDS. PRICE $150,000. WANT CLEAR RANCH UP TO $20,000. $60,000 CASH, BALANCE EASY. FOR BARGAINS SEE
H. E. SORELL
EXCHANGE DEPT.
H. E. Dominy & Co.,
511 Sun Finance Bldg.
6TH & OLIVE. TRinity 7292.

Beautiful Close-in Court
12 four-room individual units, lot 100x250, trade for 2 homes or home and business block to $140,000. Must assume. Ford & Becker
627 S. Western ave. DU. 1000.

$10,000. L.B. east lot close in. 7-rm. house rents $75. Take 6-rm. bung. house cash, bal. mtg. 5%. L610.
NR. Figueroa-Pico. 5-unit ct. turn. 3-yr. lease. Will take 6-rm. bung. or duplex. Owner. OR. 2594.
SELL or trade 12-rm. duplex, 2 kit. Inverness. 3 blks. Fairfax H. $25,000. Owner. OR. 2594.
$30,000; west side close in. Income, 7%. Good income. Let us take home as part pay. $20,000 cash. 6445.
CARTHAY Cir. on 14 yrs. 4 baths. All latest feat. inc. $2400. Bldg. 6447.
EAST side income $18,000 and assume on west side court apts. Owner. GRIFFITH. GR. 0156.
WILL consider income property for clear lot. Owner. 1223 Stearns Dr. OR. 2574.
LEASE, 5 yrs. Income $15,000 and assume $10,000; west side court apts. Owner. 1223 Stearns Dr. OR. 2574.
CARTHAY Cir. on 14 yrs. 4 baths. All latest feat. inc. $2400. Bldg. 6447.
EAST side income $18,000 and assume on west side court apts. Owner. GRIFFITH. GR. 0156.
WILL CONSIDER INC. PROP. APT. BLDG. OWN ONLY EQUITY. 10 APTS. & DUPLEX. Will trade $12,000 equity for clear city lot. DU. 4199.
INCOME property, rentals, quick action. Owner, 4451 Buren. GR. 3315.
15 APTS. Will trade $32,000 eq. for clear grove or city lot. GR. 3285.

Suburban Property —72-E

Country Property —72-E

Ranch for Exchange
Ranch sell or exchange; now in prune, apricots, Early and Late Canada Red Seed Potatoes, Alfalfa, Dairy, Poultry, Hogs, Fruit, Grain, Stock, Implements, Tools. Now 5 miles from Modesto, Stanislaus County, Calif. Will take Los Angeles property. Price $40,000. Terms. Address owner, Box 1, Modesto, Calif.

Ford & Becker
627 S. Western. DU. 1000.

Beautiful Close-in Court
12 four-room individual units, lot 100x250, trade for 2 homes or home and business block to $140,000. Must assume. Ford & Becker
627 S. Western ave. DU. 1000.

FINANCIAL

TO LOAN— Money
Real Estate Improvements —70

6% BUILDING LOANS
Our Own Funds
The Cheapest Money
6 Months, 2 Yrs. or 10 Yrs.
ANOTHER LOAN WANTED.
We furnish $18,000 six months 6% building loan on a home in Beverly Hills with total security value of $45,000. The house is completed and we have approved appraisal and charges of 2%. The house is near client and 6% 10-year loan for $27,000 near insurance connection at 4 total cost of 1% for all which client pays. The money is coming less than 6 1-2 % annum.
Walter C. Hartman & Co.
Building Loan Specialists.
429 Van Nuys Bldg. TR. 9119.

LIBERAL
QUICK ACTION
BUILDING LOANS
WITH LOT PAY OFFS
Direct, distinctive service to builders on plans. Specifications and contracts. 1% FIRST AND 1% SECOND LOANS.
J. Harvey McCarthy Co.
6323 EULALIA BLVD.
Carthay Center. WH. 2613

7% Private Money 7%
Have several clients with large sums of money to loan on improved business property. In amounts of $10,000 to $100,000 at only 7% & 1% commission. Prompt action and courteous treatment assured.
Mr. King, OX 4914
LEONARD S. LEE,
BEVERLY HILLS

NO BONUS
NO DISCOUNT
NO HIDDEN CHARGES!
No obligation on personal loans made. 6% & 7% Loans. Not a broker. Loans for 10 years, just appraisal. Improved Properties. Owners only. Owners only. Deal direct with representative of local money. Prompt service. Direct loans.
Construction Loans
2 to 5 years, 7% and 8%
Residential—$5000 to $15,000.
Income $15,000 to $50,000.
Will write construction loans for Temporary loans, 6% & 7%.
AYDELOTT, Ofc. 1411 S. Hope.

6% Money to Loan 7%
OUR OWN AND PRIVATE FUNDS
City or improved ranch property. PROMPT REPORT; no appraisal fee
E. R. EARNEST & CO.
Established 1887.
Hugh K. Walker, Jr., E. R. Earnest
618 Detwiler Bldg. TR. 8972.

BUILDING REFINANCE
Our own funds available at low rates for well located properties. Straight & amortized loans. Quick action.
Metropolitan Mortgage Co.
Hellman Bank Bldg. TRinity 2217.

TO LOAN
6% & 8%
On improved property. Funds available immediately. Call M. A. Welch. TRinity 8961.
$5000 TO loan on improved fire proof. Also vac. prop. Owner. 1223 Stearns Dr. OR. 2574.
Room 215, 241 S. Spring. VA. 4312.
$10,000 and more; 6% and 7%; small loans, either improved or vacant. TC. 1%. HE. 6497.
PRIVATE 7% money on city improved. Trust deeds purchased. E. M. Berry Co. 1748 Cimarron. WE. 2178.
LOANS TO 75% FOR GOOD MTGE. MONEY. 538-542 BUILDING. PRIVATE loans, refinancing, quick action. C. C. CURRY & CO. 1% & 2%. TR. 8135.
Van Nuys Office 14620 Sherman Way.
WANTED—Money to loan on improved business property. Quick action. No fees. Call or write Owner, 1223 Stearns Dr. OR. 2574.
WANTED—Money waiting, pay cash. No fees. Call or write Owner, 1223 Stearns Dr. OR. 2574.

7% MONEY 7%
207 S Western ave. DU. 1000.
REFINANCE at 6% loans to $50,000. C. Bonner, 1st floor, Security Bldg. Phone VA. 6565. 514 Mtg. Loan Corp.
$250,000. 5% city loan. Money for 10 seconds. See T.D.'s on Wilshire. W. EVARTS & CO. 1151 Van Nuys Bldg.
$100 and up. Money to loan on your auto and your home. Private party. Owners only. Main 8779.
$15,000 at 7% on modern flat or 6 apts. for residence. Owner, Phone VA. 2786.
PHY or bldg loans. Lockhart & Ellis. 211 H. W. Hellman Bldg. TR. 4225.
LOANS AND REFINANCING OR SALE. LOANS IMMEDIATE SERVICE. PRIVATE FUNDS. 6% & 7%. Have value today. Hants, 248 S. Hill.
PRIVATE MONEY. ANY AMOUNT. QUICK ACTION. No commission. Owner. MU. 6713.
$5000 to $50,000. Private money. Direct with owner. Main 8779.
MONEY TO LOAN. VACANT LOTS. Improved property. Low rates. Quick action. Call owner, 1223 Stearns Dr. OR. 2574.
1st MONEY TO LOAN. 7% & 8%. BRIDGE & CO. 1015 Van Nuys Bldg. TR. 6464.
PRIVATE money to loan. 7% & 8%. Must be good. VAN & VAN. 1444 Van Nuys Bldg. TR. 6444.
$5,000 to $50,000. Private money. Quick action. C. Johnson Co. 1743 Cimarron. WE. 2178.
Phone for terms. 1% and up. Mutual 1211. 511 W. 6th.

REAL ESTATE— For Exchange

Miscellaneous —72

CLEAR RANCH IMPROVED
$14,500 ACRES, $1,500,000. Will assume reasonable amount on improved income.
ACTION WANTED
Owner receiving Agents if you have property to exchange direct from owner
GRAHAM & LAND, 521 GUARANTY BLDG., HOLLYWOOD, CAL.

Joiner-White Co.
6th & Grand. TR. 6426.

Free Parking near Office at 629 S. Grand ave.

5%—6%—7%
ON COMPLETED PROPERTIES
BUILDING LOANS
1% INTEREST. 2% COMMISSION 1 TO 10 YEARS. $5,000 TO $1,000,000
VACANT OR INCOME LOTS 6%
2nd T.D. Loans 12%
Davis Mortgage Co.
Arts-U.S. Mtg. & Trust Co., N.Y.
323 Chapman Bldg. TRinity 6243.

LOT OWNERS
We Make
BUILDING LOANS
UP TO FULL COST OF IMPROVEMENTS
BRING IN YOUR PLANS
(No refinance)
Torrance Finance Co.
Room 1001 448 S. Hill st. Mutual 3271.

51/2% & 6%
Life Insurance Funds
To loan on improved business dwelling, flat and apartment properties in selected districts. No delay.
HAVELOCK C. BOYLE
Pacific S. W. Bk. Bldg. TU. 1369
QUICK ACTION
PRIVATE MONEY
TO LOAN AT 7% AND 8% ON RESIDENTIAL PROPERTIES AND 8% ON IMPROVED & VACANT PROPERTY THROUGH STRAIGHT SECOND LOANS. PRIVATE APPRAISAL
Campbell & Schmidt
MORTGAGE CO
647 S. Spring & Wilcox Bldg.
Broadway and Grand. TRinity 9224.

5½ and 6% LOANS
Unlimited Funds
For desirable residence, business and income properties; business district. Prompt action. No charge for appraisal or escrow.
Winter Investment Co.
11TH FLOOR, VAN NUYS BLDG.
6th & Spring. Phone TR. 3671.
Correspondent NEW YORK LIFE INS CO

MORTGAGE LOANS
WE HAVE UNLIMITED FUNDS FOR CONSTRUCTION OR RE-FINANCE PURPOSES
Phillips & Hambaugh,
Trinity 8255.
Suite 210.
714 SOUTH HILL ST.

MONEY AT ONCE
FOR good mortgage loans $1000 up. 11 Years to Pay
Payments on each $1000, $13 per month; interest included.
CALIFORNIA LIFE INS. CO.
LOAN ASSN.
1014 Pershing Sq. Bldg. TR. 6127.

MONEY TO LOAN
ANY AMOUNT
Liberal Appraisals.
Reasonable Rate.
Quick Action.
MELINE BOND & MORTGAGE CO.
706 So. Hill st.

MONEY TO LOAN
ON
IMPROVED PROPERTY
CONSTRUCTION LOANS
MORTGAGE DISCOUNTED
C. E. TOBERMAN CO.
6763 HOLLYWOOD BLVD.
HEmpstead 4141.

Loans to Build Homes
and to remove encumbrances. Interest, 6%. Low costs—less than 1%. STATE MUTUAL BUILDING & LOAN ASSN. 722 S. Spring st.

COLLATERAL LOANS
MORTGAGES & TRUST DEEDS
We also buy paper for cash upon our special No Discount Loans' plan. Investigate this plan.
PROVIDENT DISCOUNT CO.
736 Chapman Bldg.

Building Loans
6½ % —3 or 5 years—%
Also Seconds at Low Rates.
If you have a client for a lot on West side see
FISCHLER & MORTGAGE CO.
215 W. Sixth St. TUcker 6939.

5½%
REAL ESTATE LOANS
1064 BUILDING LOANS
No brokerage. If you build, GENERAL BLDG. & FINANCE CO.
First Mortgage Money 6% & 7%
Building Loans Trust Deeds
B. F. McLouth Company
215 S. Spring st. R. 401. TR. 0405.

We make 1st and 2nd loans & buy T.D.'s on Los Angeles property. Call
WOLPERT WILCOX & CO.
215 Security Bldg. 5th & Spring.

MONEY TO LOAN
On improved property. $1500 up. 6% to 7%. Also to loan on city property, 7% proved city lots. Money on hand. ROY H. KING, ME. 1545.

MONEY TO LOAN ON IMPROVED Real Estate $2000 up. No commission. ROBERT MARSH & CO. INC. 1% Mark Strong Bldg. Loan Dept.
PRIVATE MONEY TO LOAN. Loans for CURSON AVE. HOLLY. WH. 6678.
7% money, vacant & 2nds. Five yrs. Phone owner, 1223 Stearns Dr. OR. 2574.
PRIVATE money, quick action. Private parties. Call owner, 1223 Stearns Dr. OR. 2574.
$5,000 TO $50,000. Private money. Quick action. Call owner, 1223 Stearns Dr. OR. 2574.
MONEY FOR BUILDING OR REFINANCE. REAL SERVICE. OL. 6784.
We will loan you money on your property. Call owner, 1223 Stearns Dr. OR. 2574.
$10,000 private money. No commission. Owner. HE. 6446.
PRIVATE money, seconds at 12%. Main 8779.

TO LOAN— Money
Real Estate Improvements —70

WE MAKE LOANS UP TO
SIXTY PER CENT
of the appraised value on improved residential and income property. Applications should accompany each application.
PLAN 1—3 years straight.
PLANS 2—3 years straight with 5% of principle payable at end of 3rd year, 10% at end of 4th year. Balance at end of 5th year.
PLAN 3—3 years straight, then $15 per thousand each quarter thereafter until maturity.
PLAN 4—$10 per thousand monthly. Balance due at end of ten years.
No charge unless loan is made.
National Mortgage Co.
OF CALIFORNIA
1102 EDWARDS & WILDEY BLDG. 6TH AND GRAND. TRinity 9241.

Especially Desirable For Home Owners
Ten-year amortization loans on improved properties with prepayment option. Any amount at any time without notice or bonus; and with full rebate of interest on principal. Semi-annual payments. Pasadena Call 2-1294 Detwiler Bldg. TR. 6000. 30 East Colorado st. Pasadena. Call 2-1294 over principal and interest and extend the debt at the end of the 10-year period. Loans made in any amount. Can combine mortgages and trust deeds. No appraisal fee. Unlimited funds. Loans made in approving cities and towns in Southern California.
Amortization Mortgage Co.
823 Pacific-Southwest Building

5% 7% 8%
FIRST TRUST DEEDS AND BUILDING LOANS
12% INTEREST
2ND TRUST DEEDS
REASONABLE BROKERAGE
CITY MORTGAGE & INV. CO. INC.
423 Security Title Ins. Bldg. 6th & Grand. TR. 0426.

Free Parking near Office at 629 S. Grand ave.

5%—6%—7%
ON COMPLETED PROPERTIES
BUILDING LOANS
1% INTEREST. 2% COMMISSION 1 TO 10 YEARS. $5,000 TO $1,000,000
VACANT OR INCOME LOTS 6%
2nd T.D. Loans 12%
Davis Mortgage Co.
Arts-U.S. Mtg. & Trust Co., N.Y.
323 Chapman Bldg. TRinity 6243.

LOT OWNERS
We Make
BUILDING LOANS
UP TO FULL COST OF IMPROVEMENTS
BRING IN YOUR PLANS
(No refinance)
Torrance Finance Co.
Room 1001 448 S. Hill st. Mutual 3271.

51/2% & 6%
Life Insurance Funds
To loan on improved business dwelling, flat and apartment properties in selected districts. No delay.
HAVELOCK C. BOYLE
Pacific S. W. Bk. Bldg. TU. 1369
QUICK ACTION
PRIVATE MONEY
TO LOAN AT 7% AND 8% ON RESIDENTIAL PROPERTIES AND 8% ON IMPROVED & VACANT PROPERTY THROUGH STRAIGHT SECOND LOANS. PRIVATE APPRAISAL
Campbell & Schmidt
MORTGAGE CO
647 S. Spring & Wilcox Bldg.
Broadway and Grand. TRinity 9224.

5½ and 6% LOANS
Unlimited Funds
For desirable residence, business and income properties; business district. Prompt action. No charge for appraisal or escrow.
Winter Investment Co.
11TH FLOOR, VAN NUYS BLDG.
6th & Spring. Phone TR. 3671.
Correspondent NEW YORK LIFE INS CO

MORTGAGE LOANS
WE HAVE UNLIMITED FUNDS FOR CONSTRUCTION OR RE-FINANCE PURPOSES
Phillips & Hambaugh,
Trinity 8255.
Suite 210.
714 SOUTH HILL ST.

MONEY AT ONCE
FOR good mortgage loans $1000 up. 11 Years to Pay
Payments on each $1000, $13 per month; interest included.
CALIFORNIA LIFE INS. CO.
LOAN ASSN.
1014 Pershing Sq. Bldg. TR. 6127.

MONEY TO LOAN
ANY AMOUNT
Liberal Appraisals.
Reasonable Rate.
Quick Action.
MELINE BOND & MORTGAGE CO.
706 So. Hill st.

MONEY TO LOAN
ON
IMPROVED PROPERTY
CONSTRUCTION LOANS
MORTGAGE DISCOUNTED
C. E. TOBERMAN CO.
6763 HOLLYWOOD BLVD.
HEmpstead 4141.

TO LOAN— Money
Real Estate Improvements —70

Construction money
7%
Will refinance at 6½%, five years, no expense for refinancing. No payments on principal for first three years. This is an attractive loan.
INSURANCE FUNDS.
Large quantity of insurance moneys available for loans in selected locations in Los Angeles and immediate vicinity at 6%.
5% and 5½% money for choice downtown loans.
Thomas Mortgage Co.
12th floor National City Bank Bldg.
TRinity 2945. 5th & Spring.
Financial Correspondents, Prudential Insurance Co. of America.

BUILDING LOANS
$2500 to $50,000
Our own funds at current rates. No amortization. Immediate action. Also loans on commercial properties.
SECOND MORTGAGE CO.
OF LOS ANGELES
613-613 Bank of Italy Bldg. TRinity 9564.

Will build & finance 100%
On your clear lot, business, apt. or residence. We furnish plans and specifications. See MR. JOHNSTON
GUARANTY HOLDING CORP.
1742 Cor. Each. Blvd. DU. 1000.

FOR REAL ESTATE LOANS
before borrowing elsewhere. Repaid $15 per thousand per month including interest. Can combine mortgage and trust deed. No appraisal fee.
THE WM. H. HARWOOD CO.
TR. 7564. 408-10-11 Sun Finance Bg.

$20,000 to $30,000
I have this amount to loan on city improved, 6%. Interest; no pay off. Prompt appraisal, quick action.
HERBERT M. ORR.
TR. 7994. 623 Story Bldg.

RETIRED MAN WANTS TO PLACE $40,000 to $75,000 in one or more loans. Must be well located property, first liens, choice, of West Side, or close in. Address T. box 522, Times Branch.

EASTERN MONEY
At 7% Direct to Owners only. Quick action. No Appraisal Fee. Full 65% loan. Lowest interest.
RALPH BIRCHARD, Inc.
704 S. Spring st. TR. 8578.

RESIDENCE LOANS DESIRED—
Have private money at 7 and 8%. 2, 3, 5 years. Interest at 7 and 8%. Quick action.
W. ROSS CAMPBELL CO.
512-14 S. Spring st. TR. 9933.

5% PRIVATE MONEY
For vacant lot loans
Beverly Hills or vicinity
MURDOCK, OX. 1817.

Money to Loan
QUICK SERVICE
La Bonte & Ransom
122 N. LARCHMONT BLVD. GL. 2161.

SMALL LOANS WANTED
Liberal appraisal and close action on applications from $2000 to $5000. Direct to ANGELUS FIRST MORTGAGE CO. Apply 1006 Angelus Bank Bldg. TR. 6221.

MONEY IN 1 DAY
$50 to $500 to $50,000; 5% up, on real estate. 30,000 loans. 5% equities. Courtesy to brokers, cash for T.D.'s. A. E. Brown Co. 101 S. Hill. APPRAISAL FEE QUICK ACTION
CITIZENS GUARANTY CO.
1168 CITIZENS NAT. BANK BLDG.
PHONE 101 N. WESTERN AVE.
6% and 6% money on well located residential and business property; amounts from $15,000 to $150,000.
JOHNS CAMPBELL COMPANY
712-14 So. Spring st. TR. 9911.

PLENTY OF MONEY FOR REFERENCE APTS. FOR 1% to 6% per cent.
CONSOLIDATED MORTGAGE CO.
503 Washington Bldg. TR. 3333.

MONEY TO LOAN IN
City Improved & Country Improved Business Property
TRUST DEEDS MADE
Building & Loan Stock sold.
705 Natl. Bldg. 5th & Spring. TR. 6463.

PRIVATE FUNDS
Quick action. Any amt. Low int. rates. No delay. Bring in your plans. Bldg. or Refinancing.
ANY amount HIGH class money on improved business property. Call
A. P. BEAL & SON, Trinity 9224.
Straight or payment unlimited funds. 3 mo. to 1 yr., 6% & value. Mon. Mtg. Co., 417 S. Hill. Rm. 802. MU. 6713.

Bring in Your Plans
Secure loans immediately
Commence building at once. No delay.
1120 Story Bldg.

Bldg. or Refinancing
Straight or payment unlimited funds. 3 mo. to 1 yr., 6% & value. Mon. Mtg. Co., 417 S. Hill. Rm. 802. MU. 6713.

12% Trust Deed Money
McBurney and Holdrege
216 Pershing Sq. Bldg. TR. 2661.

BUILDING OR REFINANCE
12% TRUST DEEDS & LOANS
METROPOLITAN SECURITIES CO.
405 Pacific Mutual Bldg. TU. 6418.

WANTED—1st mtge. $15000 up. % private money straight or amort. plan. D. F. Jones & Co. 912 Nat. City Bk. Bldg. 5th & Spring.
$6% mtge. & buy first mtge. Glendale. Owner, 1223 Stearns before closing.
WESTERN REALTY CO.
1015 Pershing Sq. Bldg. TR. 6813.

HAVE $4000 8%
For 1st mtg. JACK MOSS, 364 W. Boden. Bl. Beverly Hills OX. 1718
1% & 2% insurance, or quicker service. Improved ranches. Hollywood Branch, 1st floor, Bldg. 6469.
SHORT & long term loans 6% & 7%. MORTGAGE GUARANTEE CO. 424 S. Hope.

HAVE 1st MTG. MONEY TO LOAN
PRINCIPALS ONLY. BR. 5649.
MONEY to loan for construction work. 7% & 8%. 1511 Detwiler Bldg.
$1,000 TO 100 loans this week. Apply $2500 to $5000 homes pref. Apply 1% to 2 yrs. 1224 W. 6th. TU. 6174.
WIDOW has $25,000 to invest in small mortgages. Address V. box 474, Times Branch.
Investor has $20,000 to loan at 7%. Owner's loans $5000 to $10,000. Owner's homes. MU. 4267.
$25,000 to $75,000 to loan on a good commission. Call OX. 1049.
EASTERN man has $25,000 to loan at 6% on good W. side property. $15,000 to $16,000 loans preferred. TU. 2622.
PRIVATE money $2000 up. Quick action. MR. HOWARD, with S. P. Loy Co. 326 S. 5th st. Suite 308. TR. 1247.

WANT TO BUY 2NDS.
Will. HOLLY. BEV. HI. 5428.
WE may loan on vacant & improved also buy mortgages & T.D.'s. 463 LANE MORTGAGE BLDG. TR. 6564.

MONEY FOR SECONDS
Wilson, 5766 Beverly Blvd. GR. 3554.
MONEY to loan at 7%, quick action. Liberal loans. Edward Olsen, 618 Detwiler Bldg. TR. 6464.
$1,000 to $5,000 for 1 or 2 liens on 1 or 2 lots. Owner, 1223 Stearns Dr. OR. 2574.
PRIVATE MONEY $2500 & $7500. HAVE $2500, WANT TO BUY GOOD SECOND. Elliot, 1461 Evenings.

Furniture, Salaries —75-A
HOUSEHOLD FURNITURE LOANS. EASY PAYMENTS. Legal rates. 916 BARTLETT BLDG. TU. 1329.

Diamonds, Jewelry —75-B
MONEY TO LOAN
Diamonds & Jewelry
LOWEST RATES OF INTEREST
BUSINESS STRICTLY CONFIDENTIAL
65 YEARS IN LOS ANGELES
A. B. COHN & BRO.
3RD FLOOR PANTAGES BLDG.
7TH AND HILL STS.
LADIES' DEPT.

MONEY TO LOAN on diamonds, jewelry and other valuables. Reasonable rates. Confidential. Quick action. Private, confidential. Lowest rates. Estab. 1902.
LADIES' DEPT.
MARK WELL & CO.
202 CITIZENS NAT. BK. BLDG.
Corner 5th & Spring.

WE LOAN THE MOST
Eastern Third Floor
PROVIDENT LOAN ASSOCIATION
NEW ORPHEUM BLDG.
345 SO. BROADWAY

AUTO LOANS— and Exchange
AUTO LOANS
6½% Interest
Money in 5 Minutes
NO INSURANCE REQUIRED.
DELINQ. CONTRACTS REFINAN.
ADDITIONAL MONEY ADVANCED
Payments reduced.
No cancellation of Insurance.
POLICIES IN FORCE
Out-of-State contracts re-financed.
OPEN TILL 6 P.M.
L. L. Middlecoff
1811 S. Figueroa WE. 2594

AUTO LOANS
AT FOLLOWING RATES
Cash to borrower
ON
1 TWELVE interest
$100 MONTHS $4.00
1 PLAN $4.00
$500 $20.00
Allen's Auto Fin. Corp.
825 So. Hope St. VA. 5574

DONALDSON'S
AUTO LOANS
BANK-LIKE SERVICE
Dealers and Brokers
CONTRACTS PURCHASED
Main Office, 1114 Olive. WE. 9128
Holly. Office, 6012 Sunset Blvd.
HE. 7749

LOW RATES
AUTO LOANS
Delinquent contracts rewritten. Money advanced. Interest reduced.
L. C. THOMPSON
1116 So. Olive. WE. 3225.

NO LOAN too LARGE or too SMALL
U drive auto, pay just what you have. Rate 1 to 5 mo.
Harrison Finance Co.
1520 S. FIGUEROA. WE. 4164.

MONEY WANTED— Real Estate, Collaterals —76

WANTED—
$25000, 7%, duplex worth ..$45000
$12000, 7%, lots, lot worth ..$10,000
$3500, 7%, house worth ..$15,000
$7500, 7%, house worth ..$15,000
CHAS. HUBBARD (Est. 1895)
516 S. Spring. TU. 6221. HU. 2202.

WE OWN AND OFFER FOR SALE
Conservative
1% FIRST TRUST DEEDS 1%
Offices in
TORRANCE FINANCE COMPANY
1008 Pershing Square Building

FIRST LIENS
Direct to Owners
Large amounts available. Quick action. Low rates. Liberal appraisals. Courteous service. Call
MR. JOHNSTON
Guaranty Holding Corp.
1742 Cor. Each. Blvd. DU. 1000.

MONEY WANTED
$350 DISCOUNT
ON
first mortgage, 8%, 2 yrs. to run. Secured by beautiful 5-room Spanish in good location. Shown by appointment only.
OWNER,
1613 So. Hill St.

FROM PRINCIPLE
$4250 on Trust Deed
3 yrs. will pay off
$250 semi-annually
$25,000 Beverly Hills House.
C. V. SIMPSON
Edwards & Wilder Co.
Trinity 6241.

WANTED TO BORROW
$4500 on attractive six-room house and garage, in city limits, adjacent to Alhambra. Property easily worth $10,000. Commission to agents.
TITLE HOLDING COMPANY
2415 BEVERLY BLVD.

$14,500 TRUST DEED 1ST LIEN TRUST
DED. 7% INT. 3 YRS.
BRICK STORE BLDG. ON DOUBLE BLVD. CORNER LOT 45x110. LEASED BY SAFEWAY STORE AND TAILOR. ANNUAL VALUE $16,000. $200 MO.

WANTED—$1600 for 1 yr. on 12-acre orange grove in city limits of Azusa. Fine location. $5000. Owner, 1223 Stearns Dr. OR. 2574.

WANT $5500, will pay 12% crop on no bonus. Phone mornings only. DR. 4867.

$2,500 TRUST DEED, 12% INT. PAYABLE $100 PER MONTH AND DUE 2 YEARS FROM SECOND TO FIRST. $7500 FIRST MTG. 7-ROOM BLVD. SOUTH OF VERMONT. VALUE $15,000. TRinity 9224.

$7,500 FIRST LIEN TRUST DEED. 8% INT. 3 YRS. 2-STORY APT. BLDG. 12 YEARS ST. ACROSS FROM ELKS CLUB. VALUE $15,000. TRinity 9224.

$7500 FIRST MTG. 7 YEARS TO RUN. 7-ROOM BUNGALOW ON APT. 26TH ST. NEAR HOOVER. VALUE $10,000. TRinity 9224.

$6,000, subject to $12,000 at 6%. 7-rm. home and 10 acres of land. Can exchange. Value $40,000. Call at 18401 Victory Blvd. or call TU. 1264.

WANTED—To borrow $11,000, on first trust deed. Value $20,000. Address R. box 578, Times Branch.

$8500, 5% and 5%, wonderful home, new, six-rm. bungalow, full cement basement, garage, fruit trees, etc. Value $12,000. Owner, 1223 Stearns Dr. OR. 2574.

$5000 TO loan on improved property. Value $15000. Call OX. 1049.

$1500 T.D. for sale. Address R. box 524, Times Branch.

$1500 T.D. for sale. Address R. box 524, Times Branch.

$1500 T.D. for sale. Address R. box 524, Times Branch

BUSINESS OPPORTUNITIES
Of Many Kinds
In Alphabetical Order —85-A

GAS CORNER PASADENA

Close in, good loc. Will build station complete & sell land all on easy terms. This is virgin business—no two or three profits, and rise for investment & business. Call O. K. Fuller, Niagara 2808, Pasadena.

GAS super station, pumping 1,000 gal. mo. West Hollywood. Richfield 100%. Big business on battery, tire, mechanic & wash rack. Rent $135 mo. at present. 3 yrs. to go. 7641 SANTA MONICA BLVD.

GAS SUPER STATION
Every way complete. Big super loc. 3 acre corner, 5-room house. $5000 handles or will trade.
RICH THE GARAGE MAN
2641 SO. HILL ST.

GAS STATION DOING $400. mo. clear. Battery and tire shop rented, soft drink stand pays rent. 4-yr. lease. Trial to prove business. Full price $16500. 415 W. 8TH ST.

GAS super station. Shops leased out. Pumps over 400 gal. day. Present owns 3 yrs. Leaving L.A. Must see. Trial to prove net profit over $500 mo. $2500 cash req. 1004 S. Olive.

GAS STATION, COMPLETE SUPER. $462 mo. rent. 5-yr. lease. Fine corner. Only $1200 handles.
WALLACE, 416 W. 8th, Rm. 1204-7

GAS sta., great loc., pumps over 400 gal. daily. $2500 full price, incl. bldgs. No bonus. 1547 N. Western, bet. Sunset & Hollyd. Blvds.

GAS super, Richfield. New, good loc. Low rent, 10-yr. lease. Terms. Brokers don't call. 4266 W. 3RD ST.

GAS station, batt. & rep.; sub-rents pay expenses; good biz.; give trial. Part trade, car, lot home. DE. 0107.

GOWNS made to order. Exclusive. Established 14 years—Pasadena. Call Owner—no agents. Terrace 4171.

GROCERY, Stock, fix., meat, fruits, good lease. All for $1500. $500 UNDER VALUE. A real buy. Owner, 7419 N. Normandie.

GROCERY, located on Blvd. in growing section. Sales $40 a day. Fine opportunity for butcher, closed Sunday. 10406 S. FIGUEROA.

GROCERY in Burbank, clean stock, 3 turn overs a month. Good lease. No broker. BOX 7, Times Branch, Burbank.

GROCERY—Unrestricted district. Cash sales $115 per day. Free trial. NET rent $28. About $4000 on invoice. 412 SO. A. ST. ME. 8010.

GROCERY, Gem of $175 monthly. Price $750, only $400 down. Nice living rooms. Will give trial. Rent $35. Call 208 Delta Bldg., 424 Spring.

GROCERY & mkt., cash & carry. Clean stock & fixt., separate living quarters, cheap rent, good lease. On main blvd. OR. 0503.

GROCERY, corner, open-front, rent $64. Fixtures $400, stock at inv. Cash bus. Pardo, 1722 Central ave.

GROCERY, market for sale, open-fri. North while to sell quick. About $3000. 1440 S. BOYLE.

GROS. (bungalow) 4 rms. Sales $11 day. Restrict. Close in. Rent $750 and inv. stk. Butcher needed. 1211 W. 4.

GROC. entire public mkt., all fixtures, $14000; terms. Owner, 1435 good price, 5 mos. rem. 412 SO. A. ST.

GROCERY—Fully equipped. Located in Huntington Park, full price $5400 for fixtures, stock at invoice. 423 W. 9th.

GRO. & fixt., cor. loc., apt. garage. Mkt. connection reduces stock to $1377. Must sell by PEDRO, death. $600 cash. 2561 Brooklyn ave.

RESTAURANT est. 4 yrs. Sickness. Must sell. $600 full. 82 E. 7th. Owner, 4331 S. Normandie.

RESTAURANT & cafe, $3500. Clrs. $400 mo. Modern eqpt. Sam. trbl. Box W. Turner, 515 So. Ja. st.

RESTAURANT loc., 25x70, suburb tn., main shop, also no pr. comp. Ship dinners. Inc. 1135 W. 7 St. UN.2604.

RESTAURANT, seats 27, good bus. Priced to sell. Will consider light car in deal. 1465 W. 3rd. Barbara.

RESTAURANT for sale with living quarters. Rent $25. Equip. $250. 110 W. Valley Blvd., at Del Mar car line.

RESTAURANT. See owners. Save money. Rent $40, long lease. Price $700. 6971 Hollywood Blvd.

SERVICE store for sale, fancy groceries, choice location, this will stand a strict investigation. Inquire Box 48, Pacific Grove, Cal.

SERVICE sta., comp. pumps, better than $400 sales, and repair shop in connection. 213 Redondo Blvd., Inglewood.

SHOE shop, best loc. Bargain. Rent $40. Good business. 2520 W. 3rd st.

SOFT drink and cigar stand, good business location, will sell cheap. Call Monday, 1161 S. Broadway.

STORE & fur. apt., drinks, etc. Own, address J. box 190, Times Office.

SUPER-service station, low rent, good lease, filling station with rotary lift; doing fine business; greasing and oil drains; battery, generators, tire accessory shop; headlight adjusting sta. Con. good highway; all new equipment, phone owner, CH. 1144 before 11:30 a.m. No agents.

THEATRES, All sizes and prices, $2000 hdle. residential sect. hse. worth more than price asked. CUMMINGS, 416 W. 8th, Rm. 404.

THEATER, (movie,) fine loc., lg. has, fully equip. Will trade. Submit. Great chance for right party. Owner, Address X. box 321, Times Branch.

TIRE shop, completely equipped, good business, fine location. Inquire 1418 S. San Fernando Road, Glendale.

UPHOLSTERING & furniture shop, old established & well equipped. Wonderful opportunity for one who knows this business. Must retire on account of ill health. Will accept any honest and reasonable offer for stock & equipment. Address K. box 194, Times Office.

WASH RACK and steam cleaning plant, for lease, low rent no bonus. Santa Barbara ave. and Main st.

WASH & steam cleaning racks. Good bus. Rent or lse. 4809 S. BDWY.

WATER route; practically brand new, Graham truck, 450 customers, now clearing $350 per month. Takes $2000 cash to handle. Wonderful opportunity. OX. 1616.

BUSINESS OPPORTUNITIES
Wanted —87

MAKING THE SALES

Your business can be sold confidentially and financed. Separate departments for out-of-town sales. Call personally, write or phone. Bank & Chamber of Commerce references. CITY BUSINESS EXCHANGE
Tucker 7949. 1120 W. 6th St.

HAVE client with up to $25,000 who will buy whole or have active interest in live, paying ret. business or mfg. plant that will stand investigation. No patents or promotions. See Mr. Hodgson,
W. H. DAUM & STAFF
754 So. Spring st.

CASH IN 10 DAYS

If your business is salable, Buyers waiting. Experienced sales organization. Bonded and licensed brokers. F. WEISS BROKERAGE CO., 418 W. 9th st. VA. 0191.

OUR business is to sell yours. Want to sell or buy? Consult us. A fair deal guaranteed. We have cash buyers, gas stations, lunch rooms, partners, cigar stands, dry goods. List with us. L. A. Business Exch., 448 S. VERMONT, DR. 1205.

NEED capital for Financing?
Do you plan to organize a Co. or sell stock? Consult Hitchcock Corp. (now in 8th year.) Los. Exch. Bldg., 216 and Olive.

YOUNG man with enclosed Cadillac, Reo speedwagon and $200 cash would like to join someone in good business proposition. Ph. 590270 (Monday and Tuesday a.m.).

SELL OUT ALL OR PART OF YOUR BUSINESS OR FIXTURES FOR CASH. J. J. SUGARMAN CO., 220 E. LOS ANGELES ST. MUtual 5117

WANTED: Confectioneries $1000 to $5000. 3 buyers waiting. Phone, call C. R. HENDERSON
211 Grant Bldg. Vandike 6745

A sound industrial business, requires invest., with or without services. Ground floor proposition. Address Y. box 496, Times Branch.

WILL trade San Fernando Valley lot for grocery or small business. DU. 0745.

WANT dry goods store for 2 lots, Lake Elsinore. Phone EM. 8987.

LEGALS

LEGAL— Notices —88

DISSOLUTION partnership, Jordan & Kellogg, Fire Store, 1648 W. Pico st. Not responsible for debts or contracts. F. E. Kellogg.

I WILL not be responsible for bills debts contracted by my wife. Emelie Larsen, after this date. Sept. 24th. Edward H. Larsen.

I WILL not be responsible for bills contracted by my wife, Pinkie Taylor. Joseph Taylor, 105 S. Compton.

TOO LATE— To Classify —45

DIAMOND ring, (solitaire) lost on Speedway, Venice or between Westmoreland Blvd. & Gramercy. Liberal reward, RO. 1151.

WANT apt.-house mgr. Must be refined, have local exp. DU. 3922.

FOR sale, Wilshire Club membership. Phone GL. 6896.

Forty-four government employees are provided to serve the President of the United States in the White House.—[Liberty.

Woman, Child Hurt in Crashes

A woman and a 4-year-old girl were seriously injured in traffic accidents last night. Mrs. Alice Blanford, 40 years of age, a wealthy resident of Manhattan Beach, was thrown to the pavement, suffering concussion of the brain and severe lacerations when her automobile collided with a truck at Washington and Magnolia streets. She was taken to the Georgia-street Receiving Hospital and treated by Police Surgeon Saverien, who stated that her chances for recovery are small. A. L. Rust, driver of the truck, was not held.

Helen Stevens, 4, riding in a car which her mother, Mrs. Helen Stevens of 953 West Sixty-second street, was driving, sustained a basal skull fracture and lacerations of the head and shoulders when she was hurled from the machine as it ran into a Los Angeles Railway street car at Thirty-ninth and Main streets, police report. She also was treated by Dr. Saverien, who said there is little hope that the child will live. Mrs. Stevens was not hurt.

Engagement of Actress Denied

Signing of final divorce papers for Marion Nixon, screen actress, by Presiding Judge Burnell yesterday again revived rumors than she might be planning to marry Wesley Ruggles, motion-picture director. Friends of the couple have believed for some months that there was a romance between the two, but both have denied it. Efforts to reach Miss Nixon and Mr. Ruggles last night were unsuccessful. A sister of Miss Nixon, however, declared last night that she was sure there is no truth in the rumors.

BROWNING, BANKER, SUED FOR DIVORCE

George Browning, a banker, was yesterday made defendant in a divorce action filed by Mrs. Theresa Browning. The latter demands, besides a divorce and alimony, a new division of community property, which she values at $450,000, and of which she says she received an inadequate share in a previous property settlement. The suit was filed by Attorneys Paul W. Schenk and Leo V. Silverstein. Mr. Browning last night declared that "incompatibility has existed for years and a property settlement and agreement regarding the custody of a minor child was made some time ago, which I believe was liberal." Mrs. Browning accuses him of infidelity.

LINDBERGH STARTS AIRPORT PROJECT

CALEXICO, Sept. 26.—Col. Lindbergh's flight over this city on Thursday of last week will result in the acquiring and equipping of a commercial airport in this city in the near future, the City Councilmen have decided.

The proposal to either buy or lease a tract of ground large enough for such a purpose was discussed at some length by the Councilmen and steps are being taken to secure an available tract at an early date. It is believed that an airport here will become one of the most important assets of the city within the course of a year or two.

ASK NATURAL GAS FOR SANTA BARBARA

SANTA BARBARA, Sept. 23.—Natural gas will be asked for Santa Barbara at a hearing on the city's petition for lower gas rates, scheduled to be argued before the State Railroad Commission here November 9, Mayor T. R. Finley announced today. The hearing originally was scheduled to be held here tomorrow.

P. N. Berkeley, Los Angeles gas expert, remained to represent the city at the hearing, advised local officials that this course be taken instead of seeking a reduction in rates at the coming hearing.

The gas supply would come from the oil fields in Ventura.

ROSE EXHIBIT WILL HAVE 150 VARIETIES

More than 150 varieties of roses, boasting twenty-five distinct shades of color will be displayed at the annual rose show Saturday. This show, which is to be given in the display rooms of the Germain Plant and Seed Company, opens at 10 a.m. and closes at 9 p.m. Some 15,000 people attended the last annual rose show and it is believed there will be another record attendance this year.

WEEKLY AUTOMOBILE TOLL

ONTARIO, Sept. 26.—Four Los Angeles women and one from Burbank were injured in automobile accidents near Ontario over the week-end. Two automobiles collided at A street and Mountain avenue Saturday evening, injuring Mrs. E. M. Bartolomei and her two daughters, Dorothy and Roberta, and Mrs. John F. Cook. Mrs. Cook and her husband were in the automobile which collided with the Bartolomei machine. All persons involved were from Los Angeles.

Mrs. R. Carr of Burbank was injured when the automobile in which she was a passenger ran into a Motor Transit bus on Riverside road a short distance east of Ontario. She was taken to the San Antonio Community Hospital.

VERSE WRITING COURSE

Miss Snow Longley, president of the Verse Writers' Club of Southern California and a member of the Poetry Society of America, will give a course in verse writing under the auspices of the extension division of the University of California. The class meets in the fiction seminar room of the Public Library from 6 to 8 p.m. each Friday. Miss Longley's course in poetry, designed especially for teachers, is to be repeated this term. This class meets at the extension headquarters, 815 South Hill street, each Wednesday from 4 to 6 p.m.

BANDITS SLUG VICTIM

Knocked down by three negroes on Eighteenth street between Griffith and Paloma streets late last night, Eugene Graves, 5956 Hollywood Boulevard, was robbed of $25. His assailants hit him on the head, he reported to police, and escaped before he could get a good look at them. Though unable to supply a description of the bandits, Graves stated they were driving a large touring car.

WIDENING DECISION ASKED

C. A. Coffman yesterday asked the City Council for an immediate decision as to the widening of Griffith Park Boulevard, as he said the delay is injuring property owners who desire to build on the street.

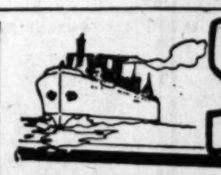

SHIPPING and Los Angeles Harbor NEWS

COAST GUARD IN ANNUAL REPORT

Year's Operations at Local Base Summed Up

Twenty-five Lives Saved and Aid Often Rendered

Vessels Also Active Foes of Dry-Law Violators

Twenty-five persons imperiled at sea or trapped along the shore were saved by vessels of Coast Guard Base No. 17, stationed at Los Angeles Harbor during the fiscal year ending June 30, last, according to the annual report of Commander L. C. Covell, just made public by Ensign Todd, executive officer.

During the same period fifty-one vessels with 175 persons and cargo worth $355,080 were assisted; nineteen persons in distress were cared for and three derelicts and obstructions removed, destroyed or delivered to their owners.

Forty-one vessels were seized or reported for violation of law, disclosing that the prevention of liquor smuggling is merely one of many duties of the Coast Guard, whose prime conception, Commander Covell pointed out, is in succoring the needy at sea.

Vessels boarded and papers examined numbered 2842 and the local craft also patrolled six regattas or marine parades, as well as examining 231 persons for certificates as lifeboat men.

Incidentally, the fleet of the local base cruised 178,000 nautical miles, the most of any base fleet on this coast, and over a longer front, reaching from Point Concepcion, 120 miles in a previous property settlement. The suit was filed by Attorneys Paul W. Schenk and Leo V. Silverstein. Mr. Browning last night declared that "incompatibility has existed for years and a property settlement and agreement regarding the custody of a minor child was made some time ago, which I believe was liberal." Mrs. Browning accuses him of infidelity.

ACTOR GOING FISHING ON REVAMPED CRAFT

Jack Gilbert, the actor, will sail for the Mexican West Coast tomorrow afternoon in his newly reconditioned 100-foot schooner Temptress, on a fishing trip, his first voyage aboard the former Mabel Dell. The big yacht will be in charge of that veteran Corinthian, "Doc" H. L. Wilson, while Lawrence Stallings and Robert Flaherty will also be in the afterguard.

The overhaul and rebuilding of Temptress' interior is the most complete and probably the finest piece of yacht workmanship effected in a local yard, Garbutt & Walsh's staff doing the job under "Doc" Wilson's direction.

Her main saloon is fitted completely with the rare mahogany panelings and stained glass removed from the famous steam yacht Columbia, which a year ago ended her career off the California coast as the rum runner Stadacona, under British registry.

Temptress has a new power plant, a six-cylinder Atlas-Imperial Diesel, delivering ninety horsepower, located on the center line abaft the main saloon. She has two generators, a five-kilowatt machine driven from the starboard of the main engine and a three-kilowatt generator, driven by a four-cylinder engine. Both generators are Westinghouse.

A No. 2030 Kelvinator manufactures ice electrically, while the vessel is protected from fire by the Lux system, with 1000 pounds pressure and with four outlets in the engineroom and two on the galley.

In addition to her owner's stateroom she is equipped with two double staterooms aft, the master's room opposite the galley and six berths forward. She has a shower for both salt and fresh water, with a Delco system for water supply.

Capt. Chris Dorff, former skipper of the yawl Poinsettia, has charge of the hands on deck, while her engineroom is handled by Harold Harper, formerly of the schooner Lady Mine.

Recently cut rates have been so successful in stimulating sea travel that the Lassco Line and the Admiral Line will maintain low fares continuously throughout the winter, it was announced yesterday.

The new minimum will be $13, a cut of $4 from summer rates, for first-class trips one way between Los Angeles and San Francisco, effective October 1 to March 31, inclusive. Meals, berths and the usual service are included.

Similarly the one-way first-class trips to San Diego will cost a minimum of $3.50, a reduction of $1 over summer rates.

The McCormick Steamship Company, Nelson Steamship Company and the Los Angeles and San Francisco Navigation Company expect to or already have made reductions for the winter. The Admiral Line also will cut its $53 summer fare between Los Angeles and Puget Sound to $43, and between here and Columbia River, from $46 to $36.

Incidentally the Lassco Line has one more sailing from here the 30th inst., to San Francisco at the experimental rate of $10, the last before the new winter rates go into effect. Round trips between Los Angeles and San Francisco will remain the same, $25, according to Roy V. Crowder, passenger traffic manager, and the $6 round-trip to San Diego and back is unchanged, except that usual week-end special rates of $5 apply all the year around.

The Coast Guard cutter Tamaroa, stationed at Base 17, Los Angeles Harbor, will get under way today for San Francisco, where she will undergo overhaul at the Mare Island Navy Yard. The speed boat Jackie, also of the local fleet, has been transferred to San Francisco, leaving today. She was seized at San Diego several months ago after being driven to bay by a local chaser. Her crew threw overboard a load of liquor cargo and fled, but coast guardsmen dived over and recovered evidence and the boat was condemned and forfeited to the government.

An effort to pull the Planet freighter Circinus off the pebbly beach twenty-five miles south of San Diego will be made about 10 p.m. tonight at high tide, according to a telephone message yesterday from G. L. Skolfield, vice-president and general manager of Merritt, Chapman & Scott, which is salvaging her. Skolfield had just reached San Diego from the scene of the wreck.

Seventeen hundred tons of cargo had been taken from her forward holds, raising her bow thirty-six inches. It was believed more freight had to come out, giving her added buoyancy, but a pull might be made on the ship last night.

The steamer apparently was resting on a hump just forward of her bridge. The plates had buckled some, but apparently water had not entered to damage the freight, although insufficient cargo had been removed to examine freight at the bottom.

The tug Peacock succeeded in dragging her seventeen feet seaward night before last. Beach tackles are holding her stern out to sea to prevent her swinging broadside on the beach. The sea was smooth and Skolfield felt certain the ship would be successfully salvaged. Half a dozen barges and four tugs are at the scene.

SHIPPING

PASSENGER SCHEDULE
VESSELS ARRIVING
(Hour given below is docking time)

	Berth No.
September 27—	
Admiral Benson, San Diego, 9 a.m.	154
Yale, San Diego, 2 p.m.	155
Anaion, Avalon, 10 a.m.	185
Catalina, Avalon, 6 p.m.	185
September 28—	
Harvard, San Francisco, 10 a.m.	155
Flow City, Seattle via San Francisco, 9 a.m.	164
Lachmoor, Rotterdam and way ports, 8 a.m.	187
Tahoe Mara, Hongkong-Manila via S.F., 9 a.m.	220-A
Venezuela, New York and way ports, 8 a.m.	164
Fort Armstrong, Portland via S. F., 8 a.m.	160
Avalon, Avalon, 10 a.m.	185
Catalina, Avalon, 6 p.m.	185
September 29—	
Ruth Alexander, Seattle via S. F., 8 p.m.	153
Admiral Dewey, Portland via S. F., 6 a.m.	154
Yale, San Francisco, 10 a.m.	155
Harvard, San Diego, 2 p.m.	155
Kroonland, San Francisco, 9 a.m.	226-E
Santos, Gothenburg-Antwerp, 8 a.m.	52
Avalon, Avalon, 10 a.m.	185
Catalina, Avalon, 6 p.m.	185

VESSELS SAILING

September 27—	
Admiral Benson, Portland via S. F., 11 a.m.	154
Yale, San Francisco, 4 p.m.	155
Avalon, Avalon, 3:45 p.m.	185
Catalina, Avalon, 10 a.m.	185
September 28—	
Flow City, Norfolk, 5 p.m.	164
Harvard, San Diego, 2 p.m.	155
Avalon, Avalon, 3:45 p.m.	185
Catalina, Avalon, 10 a.m.	185
Venezuela, San Francisco, 5 p.m.	189
September 29—	
Admiral Dewey, San Diego, 2 p.m.	154
Harvard, San Francisco, 4 p.m.	155
Yale, San Diego, 3 p.m.	155
Krueger, Buenos Aires and way, 5 p.m.	226-E
Santos, San Francisco, 5 p.m.	52
Glenpe Mara, Valparaiso and way, 5 p.m.	220-A
Avalon, Avalon, 3:45 p.m.	185
Catalina, Avalon, 10 a.m.	185

VESSELS IN PORT
Midnight, Monday, September 26
PASSENGER VESSELS

Catalina, steamer	185
Doylestown, steamer	160
Calawali, steamer	156

CARGO VESSELS

Admiral Peary, motorship	154
Canadian Farmer, steamer (British)	51
Darbiay, steamer	177
Handicap, motorship (Norwegian)	53
Parthenia, steamer (British)	53
Pawlet, steamer	231
Notre Dame de Fourviere, steamer (French)	230-A
Robin Adair, steamer	190

OIL CARRIERS

Richfield, tanker	L.B.
Talchiwa, tanker (British)	241
Tejon, tanker	167

LUMBER CARRIERS

Daisy Putnam, steamer	198
F. A. Warner, steamer	186
H. W. Baxter, steamer	L.B.
Katherine, steamer	193
Santa Monica, steamer	225
Santa Barbara, steamer	73
Wahkeena, steamer	74

LOCATION OF BERTHS
Outer Harbor, 56 to 74.
San Pedro, 74 to 93.
West Basin, 101 to 149.
Wilmington, 150 to 198.
Inner Harbor, 191 to 220.
Terminal Island, 205 to 241.
Long Beach, not numbered.

COAST AND GEODETIC SURVEY
TIDES, SEPTEMBER, 1927
Los Angeles Harbor

HIGH WATER

Day	Time	Height	Time	Height
		Ft.		Ft.
25	10:31 a.m.	5.4	10:42 p.m.	4.4
26	11:21 a.m.	5.2	11:31 p.m.	4.9
30	10:35 a.m.	5.2	.....	...

LOW WATER

Day	Time	Height	Time	Height
		Ft.		Ft.
25	4:02 a.m.	1.4	4:41 p.m.	0.9
26	4:50 a.m.	1.4	5:17 p.m.	1.2
30	4:33 a.m.	2.3	6:07 p.m.	1.2

SUN AND MOON

Day	Sunrise	Sunset	Moonrise	Moonset
25	5:43 a.m.	5:42 p.m.	8:07 a.m.	7:28 p.m.
26	5:44 a.m.	5:40 p.m.	9:03 a.m.	7:59 p.m.
30	5:46 a.m.	5:30 p.m.	10:40 a.m.	9:25 p.m.

RADIO REPORT

(BY RADIO CORPORATION OF AMERICA)

The Radio Corporation of America, in co-operation with the Los Angeles Marine Service Station of the Seamen's Institute, will receive requests through the KHZ station of Los Angeles Harbor for medical and surgical services for ships at sea.

WILMINGTON STATION
Noon, September 26

SUNBEAM, Philadelphia for Los Angeles, 135 miles south of Los Angeles.
CUBORE, Seattle for Los Angeles, 96 miles south of Los Angeles.
CALAWELL, Los Angeles for Balboa, 131 miles south of Los Angeles.
BELFAST MARU, Balboa for Los Angeles, 130 miles south of Los Angeles.
EL ALETO, Balboa for Los Angeles, 166 miles south of Los Angeles.
DOROTHY LUCKENBACH, Los Angeles for Balboa, 557 miles south of Los Angeles.
F. H. HILLMAN, San Francisco for Balboa, 2140 miles northwest of Balboa.
EAST INDIAN, New York for Gray's Harbor, 728 miles south of Gray's Harbor.
JADDEN, Los Angeles for Honolulu, 370 miles west of Los Angeles.
CHEHALIS, Balboa for San Francisco, 780 miles south of San Francisco.
GARGOYLE, Balboa for San Francisco, 613 miles south of San Francisco.

5 p.m., September 26

COYA, Los Angeles for Pa'ta, 160 miles south of Los Angeles.
MOCONY, Seattle for Los Angeles, 146 miles north of Los Angeles.
K. R. KINGSBURY, Los Angeles for Balboa, 2546 miles northwest of Balboa.
CITY OF HONOLULU, Los Angeles for Honolulu, 426 miles west of Los Angeles.
RICHMOND, Portland for Los Angeles, 190 miles north of Los Angeles.
F. F. HARPER, El Segundo for Richmond, 245 miles south of Richmond.
CHARLIE WATSON, San Francisco for El Segundo, 166 miles north of El Segundo.
W. S. RHEEM, Seattle for Los Angeles, 699 miles north of Los Angeles.
BUENOS AIRES, San Francisco for London, 300 miles from Los Angeles.

SAN FRANCISCO STATION

5 p.m., September 26

CUBORE, Seattle for Los Angeles, 960 miles from Seattle.
ALASKA STANDARD, Richmond for Eureka, bar bound at Eureka.
CENTAURUS, Port Alberni for Los Angeles, 845 miles from Los Angeles.
MISSOULA, Grays Harbor for Los Angeles, 679 miles from Los Angeles.
MOJAVE, Portland for Los Angeles, 512 miles from Los Angeles.
SEA LION, towing dredger, San Francisco for Honolulu, 2218 miles west of San Francisco.
MAKAWA, Port Angeles for Kanapaulau, 1312 miles from Port Angeles.
SEA SCOUT, towing Grace Dollar, Los Angeles for San Francisco, 62 miles from San Francisco.
J. A. MOFFETT, Los Angeles for Richmond, 159 miles from Richmond.
H. T. HARPER, El Segundo for Richmond, 242 miles from Richmond.
DOROTHY, Honolulu for Richmond, 120 miles west of Richmond.
MANOA, Honolulu for San Francisco, 370 miles west of San Francisco.
GARGOYLE, Balboa for San Francisco, 613 miles from San Francisco.
CITY OF HONOLULU, Los Angeles for Honolulu, 426 miles west of Los Angeles.
CITY OF LOS ANGELES, Honolulu for Los Angeles, 1333 miles from Los Angeles.
EAST INDIAN, New York for Gray's Harbor, 728 miles south of Gray's Harbor.
PACIFIC SHIPPER, San Francisco for Victoria, left San Francisco, 1 p.m.
CUBORE, Seattle for Los Angeles, 699 miles from Los Angeles.
PAUL LUCKENBACH, Seattle for San Francisco, 807 miles from San Francisco.
PACIFIC, Los Angeles for Hilo, 274 miles from Los Angeles.
SUNCOLANCO, San Francisco for Seattle, 674 miles west of San Francisco.

(BY FEDERAL TELEGRAPH COMPANY)

The Federal Telegraph Company, in co-operation with the Los Angeles Receiving Hospital staff, will receive requests for medical and surgical services from ship's crews from vessels at sea through KDK station at Los Angeles, without charge.

LOS ANGELES STATION
Noon, September 26

CALAFORLITE, Callao for Port San Luis, 814 miles south of Port San Luis.
CALLANDIA, Portland for Liverpool, 80 miles south of Los Angeles.
EDWIN CHRISTENSON, Balboa for Los Angeles, 850 miles south of Los Angeles.
ROYAL STAR, Liverpool for Los Angeles, 1077 miles south of Los Angeles.
LOCH LOMAR, Balboa for Los Angeles, 800 miles south of Los Angeles.
AGWIMAR, Balboa for Los Angeles, 833 miles south of Los Angeles.
PENNSYLVANIA, Los Angeles for New York, 736 miles south of Los Angeles.
SANTOS, San Pedro for Los Angeles, 490 miles south of Los Angeles.
RIO CLARO, Balboa for Vancouver, 852 miles south of Los Angeles.
SUSAN MAERSK, at Manzinar at 6 p.m., September 26.

6 p.m., September 26

SHREVEPORT, New York for Los Angeles, 861 miles south of Los Angeles.
ADMIRAL BENSON, Los Angeles for San Diego, 15 miles north of San Diego.
OLYMPIC, Gray's Harbor for Los Angeles, 134 miles north of Los Angeles.
C. D. JOHNSON, III, Los Angeles for San Francisco, 15 miles from Los Angeles.
EAST MOOR, Portland for Gibraltar, 140 miles west of Los Angeles.

LOS ANGELES ARRIVALS AND DEPARTURES

ARRIVED, MONDAY, SEPTEMBER 26

Ship—	Time	From	Cargo	Captain	Operator
ADMIRAL BENSON, steamer	12:10 a.m.	Portland	Passengers	Sokol	Pacific S.S. Co.
PARTHENIA, steamer (British)	4:20 a.m.	San Francisco	General	Bell	Dunsmuir Line
HUMBOLDT, steamer	6:10 a.m.	San Francisco	Passengers	Baughman	L. A. & S. F. Nav. Co.
KATHERINE, steamer	7:10 a.m.	Eureka	Lumber	Bergmark	Redwood S.S. Co.
CITY OF JOHANNESBERG, steamer (British)	8:15 a.m.	San Francisco	Passengers	Ellerman	Ellerman Bucknall Line
DOYLESTOWN, steamer	9:15 a.m.	Seattle	Passengers	Nielsen	Nelson S.S. Co.
LOS ALAMOS, tanker	9:20 a.m.	Seattle	Ballast	Soule	General Pet. Corp.
AVALON, steamer	9:45 a.m.	Avalon	Passengers	Musselter	Wilmington Trans. Co.
CANADIAN FARMER, steamer (British)	11:35 a.m.	Ocean Falls	General	Stephens	Can. Gov. Mer. Marine
HANDICAP, motorship (Norwegian)	12:10 p.m.	Newcastle	General	Hamerslag	H. L. E. Mercer & Co.
WASHINGTON, steamer (Mexican)	12:50 p.m.	San Francisco	Passengers	Solano	National Nav. Lines
WEST CACTUS, steamer	2:00 p.m.	San Francisco	Passengers	Bleistath	Pat. Nav. Jacksonville Line
ROBIN ADAIR, steamer	2:10 p.m.	New York	General	Smith	Columbian S.S. Lines
CAPT. A. F. LUCAS, tanker	3:30 p.m.	Grays Harbor	Ballast	Hill	Standard Oil Co. of Calif.
DERBLAY, steamer	7:45 p.m.	Portland	General	Klein	McCormick S.S. Co.
CATALINA, steamer	8:30 p.m.	Avalon	Passengers	Morris	Wilmington Trans. Co.

SAILED, MONDAY, SEPTEMBER 26

Ship—	Time	For	Cargo	Captain	Operator
CUZCO, steamer	4:20 a.m.	Callao	Passengers	Pratts	W. R. Grace Co.
CATALINA, steamer	10:30 a.m.	Avalon	Passengers	Morris	Wilmington Trans. Co.
ADMIRAL BENSON, steamer	1:00 p.m.	San Diego	Passengers	Sokol	Pacific S.S. Co.
CITY OF JOHANNESBERG, steamer (British)	2:20 p.m.	Liverpool	General	Davies	Ellerman Bucknall Line
HUMBOLDT, steamer	3:25 p.m.	San Francisco	Passengers	Baughman	L. A. & S. F. Nav. Co.
WASHINGTON, steamer (Mexican)	4:00 p.m.	Manzanillo, Mex.	Passengers	Solano	National Nav. Lines
AVALON, steamer	4:25 p.m.	Avalon	Passengers	Musselter	Wilmington Trans. Co.
BUGUILLEDO, steamer	5:15 p.m.	San Francisco	General	Redfort	Transatlantic Line
WEST CACTUS, steamer	11:00 p.m.	Havana	General	Bleistath	Pat. Nav. Jacksonville Line
BROAD ARROW, tanker	6:10 p.m.	Baltimore	Oil	Ibull	Standard Trans. Co.
CAPT. A. F. LUCAS, tanker	11:00 p.m.	Columbia River	Oil	Hill	Standard Oil Co. of Calif.
LOS ALAMOS, tanker	7:45 p.m.	Seattle	Oil	Soule	General Pet. Corp.
ELIZABETH, steamer	7:50 p.m.	San Francisco	Ballast	Johnson	R. & R. T. Kruse
C. D. JOHNSON III, steamer	8:30 p.m.	Newport	Ballast	Anderson	Pacific Spruce Corp.

Movements between 9 p.m. and midnight from operators' advices and radio reports.

DUE TO ARRIVE AND SAIL TODAY

VESSELS DUE TO ARRIVE, TUESDAY, SEPTEMBER 27

Ship—	Berth.	District.	From	Cargo.	Operator.
ADMIRAL BENSON, steamer	154	Wilmington	San Diego	Passengers	Pacific S.S. Co.
YALE, steamer	155	Wilmington	San Diego	Passengers	Los Angeles S.S. Co.
AVALON, steamer	185	Wilmington	Avalon	Passengers	Wilmington Trans. Co.
CATALINA, steamer	185	Wilmington	Avalon	Passengers	Wilmington Trans. Co.
CANADIAN FARMER, steamer (British)	51	Outer Harbor	Ocean Falls	General	Can. Gov. Mer. Marine
PARTHENIA, steamer (British)	53	Outer Harbor	Liverpool	General	Dunsmuir Line
NOTRE DAME DE FORVIERE, steamer (Fr.)	230	Terminal Island	San Francisco	General	Fruehl Line
F. A. WARNER, steamer	55	Outer Harbor	Coos Bay	Ballast	Coos Bay Lumber Co.
KATHERINE, steamer	193	Outer Harbor	San Francisco	Ballast	Redwood S.S. Co.
H. W. BAXTER, steamer	L.B.	Long Beach	Puget Sound	Ballast	J. H. Baxter Lumber Co.
SUNBEAM, tanker	167	Wilmington	Philadelphia	Oil	Socony
TORRANCE, steamer	177	Wilmington	San Diego	General	McCormick S.S. Co.
J. C. FITZSIMMONS, tanker	97	San Pedro	Point Wells	Oil	Standard Oil Co. of Cal.
RICHMOND, tanker	98	San Pedro	Columbia River	Oil	Standard Oil Co. of Cal.
ADMIRAL PEARY, motorship	154	Wilmington	Seattle	General	Pacific S.S. Co.

VESSELS DUE TO SAIL, TUESDAY, SEPTEMBER 27

Ship—	Berth.	District.	For	Cargo.	Operator.
ADMIRAL BENSON, steamer	153	Wilmington	Portland	Passengers	Pacific S.S. Co.
YALE, steamer	155	Wilmington	San Francisco	Passengers	Los Angeles S.S. Co.
AVALON, steamer	185	Wilmington	Avalon	Passengers	Wilmington Trans. Co.
CATALINA, steamer	185	Wilmington	Avalon	Passengers	Wilmington Trans. Co.
CANADIAN FARMER, steamer (British)	51	Outer Harbor	Ocean Falls	General	Can. Gov. Mer. Marine
PARTHENIA, steamer (British)	53	Outer Harbor	Liverpool	General	Dunsmuir Line
NOTRE DAME DE FORVIERE, steamer (Fr.)	230	Terminal Island	San Francisco	General	Fruehl Line
F. A. WARNER, steamer	55	Outer Harbor	Coos Bay	Ballast	Coos Bay Lumber Co.
KATHERINE, steamer	193	Outer Harbor	San Francisco	Ballast	Redwood S.S. Co.
H. W. BAXTER, steamer	L.B.	Long Beach	Puget Sound	Ballast	J. H.